

7.0 SOUTH ELEVATION (FACING RIVER)
SCALE 1:100 @ A1

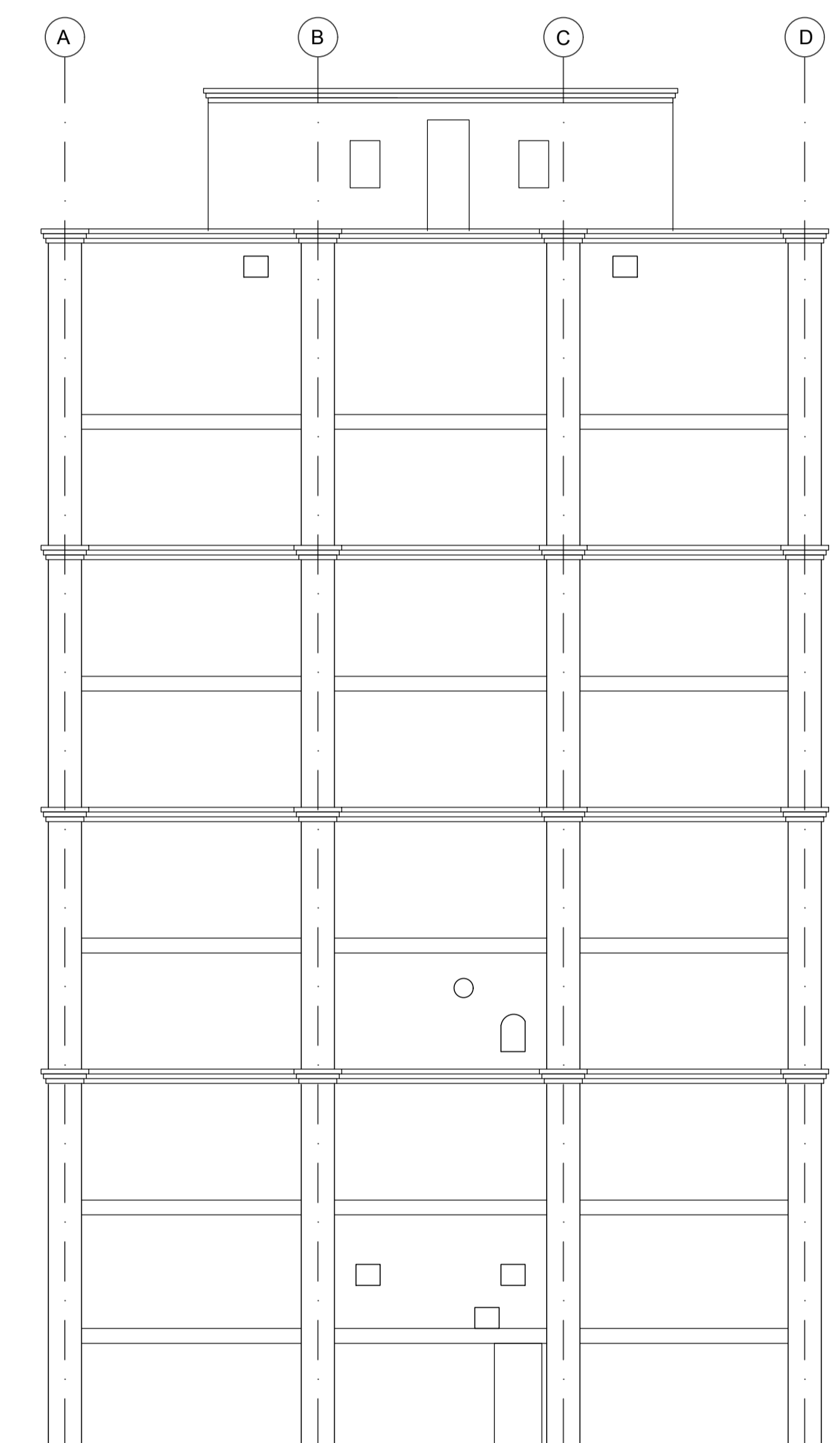

7.1 WEST ELEVATION
SCALE 1:100 @ A1

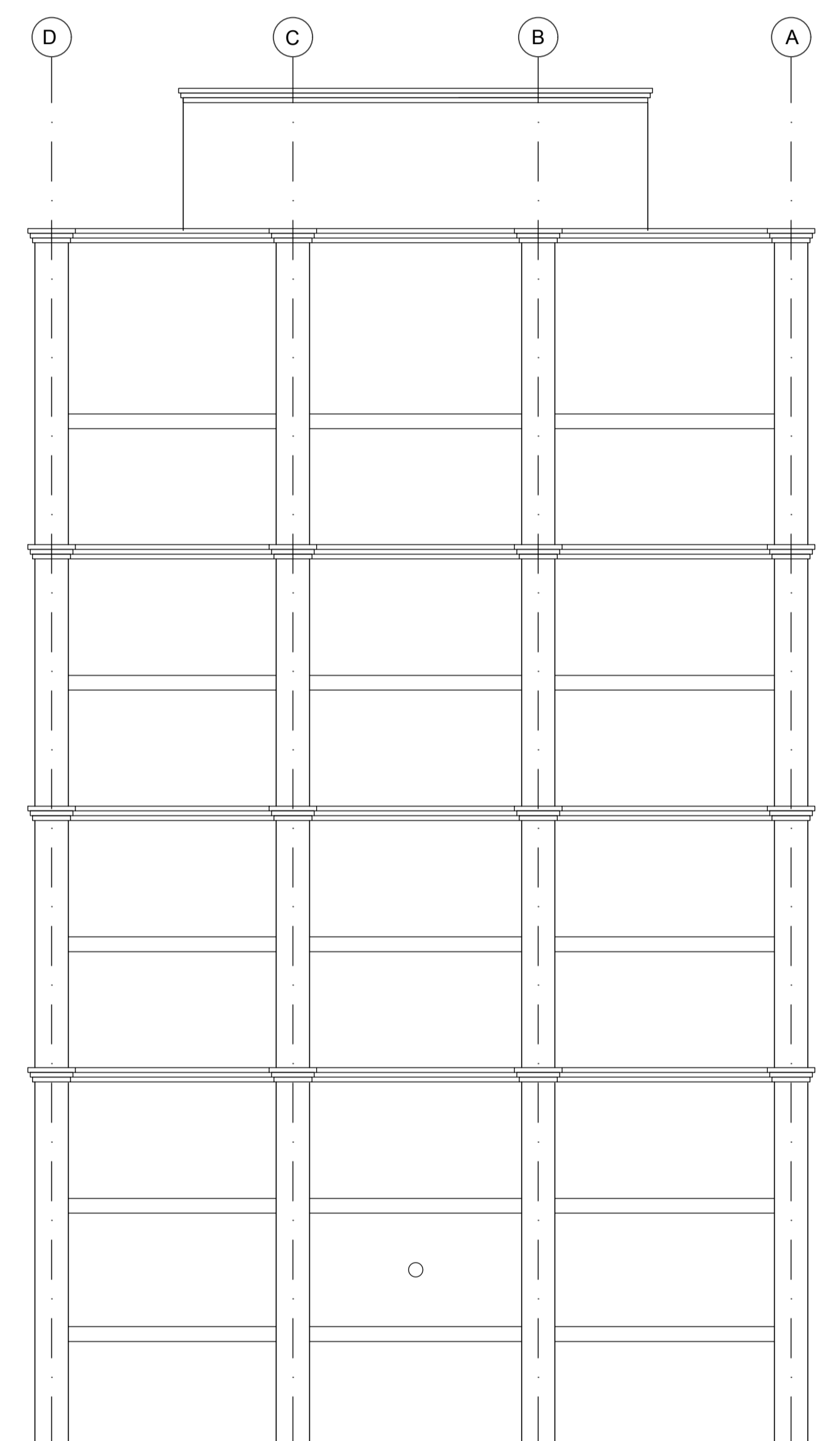

7.2 EAST ELEVATION
SCALE 1:100 @ A1

notes: do not scale dimensions, use figured dimensions only.
all works to be carried out in strict accordance with current building regulations. any discrepancies should be reported immediately upon detection.

Rev	Description	Date	By

 <p>Comhairle Cathrach & Contae Phort Láirge Waterford City & County Council</p>	dwg no. 7	job no.
	date 06/11/17	drawn MOB
project HENNEBIQUE DEMOLITION PART 8	a3 scale:	a1 scale: 1:100
dwg title SOUTH, EAST & WEST ELEVATIONS		