

PROPOSED FENCE CONSISTING OF CONCRETE POSTS AT 5M/C AND 800MM HIGH GALVANISED SHEEP WIRE WITH 1 STRAND OF 2.5MM HT ELECTRIC LINE WIRE THREADED THROUGH A DISTANCE OFFSET BRACKET

CUT/TREAT EXISTING HEDGE/ROW BACK AS NECESSARY

EXISTING TIMBER POST & RAIL FENCE WITH PVC COATED CHAINLINK

ENDING OF LAND 800MM WIRE WITH 1 STRAND OF 2.5MM HT ELECTRIC LINE WIRE THREADED THROUGH A DISTANCE OFFSET

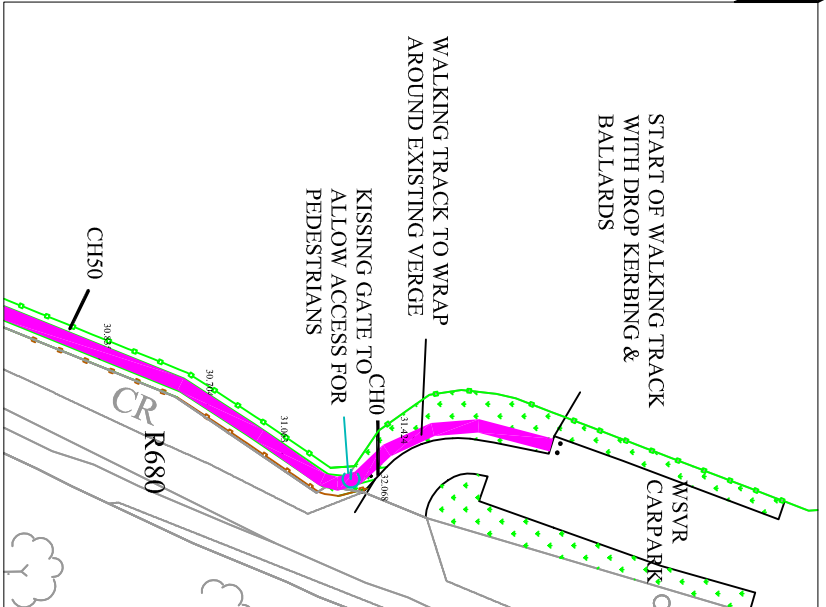

- Notes:**
- Walkway Route (see Dwg 103 for details)
 - Proposed Concrete posts and sheep wire at 3.5m c/c
 - Existing Timber Post & Rail Fence
 - Existing Hedgegrow
 - Gas Main
 - Gateway - Galvanised Field Gate (see Dwg 103 for details)
 - Kissing Gate - Galvanised (see Dwg 103 for details)
 - Shared Roadway
 - Existing Roadway- Lined Hard Shoulder
 - Designated Pedestrian Crossing
 - Water Trough

enda kinwan consulting engineering ltd.

 fruthill,

 dungarvan,

 co. waterford

 tel: 058 43963

 mob: 086 2337434

 email: info@ekce.ie

 web: www.ekce.ie

Client: Waterford City & County Council

 Job: Proposed Link from Kilmeaden to the Greenway

 Dwg title: PART 8

 SITE LAYOUT - Sheet 1 of 3

Rev.	Date	Description	By	App.

Scale: 1:500 (A1)

 Scale: 1:2000 (A3)

 Date: Jul 19

Dwg. No.	190320	Dwg. No.	101A	Rev.	1
----------	--------	----------	------	------	---

Ordnance Survey Ireland Licence No. EN0085516

 © Ordnance Survey Ireland/Government of Ireland