

NOTES

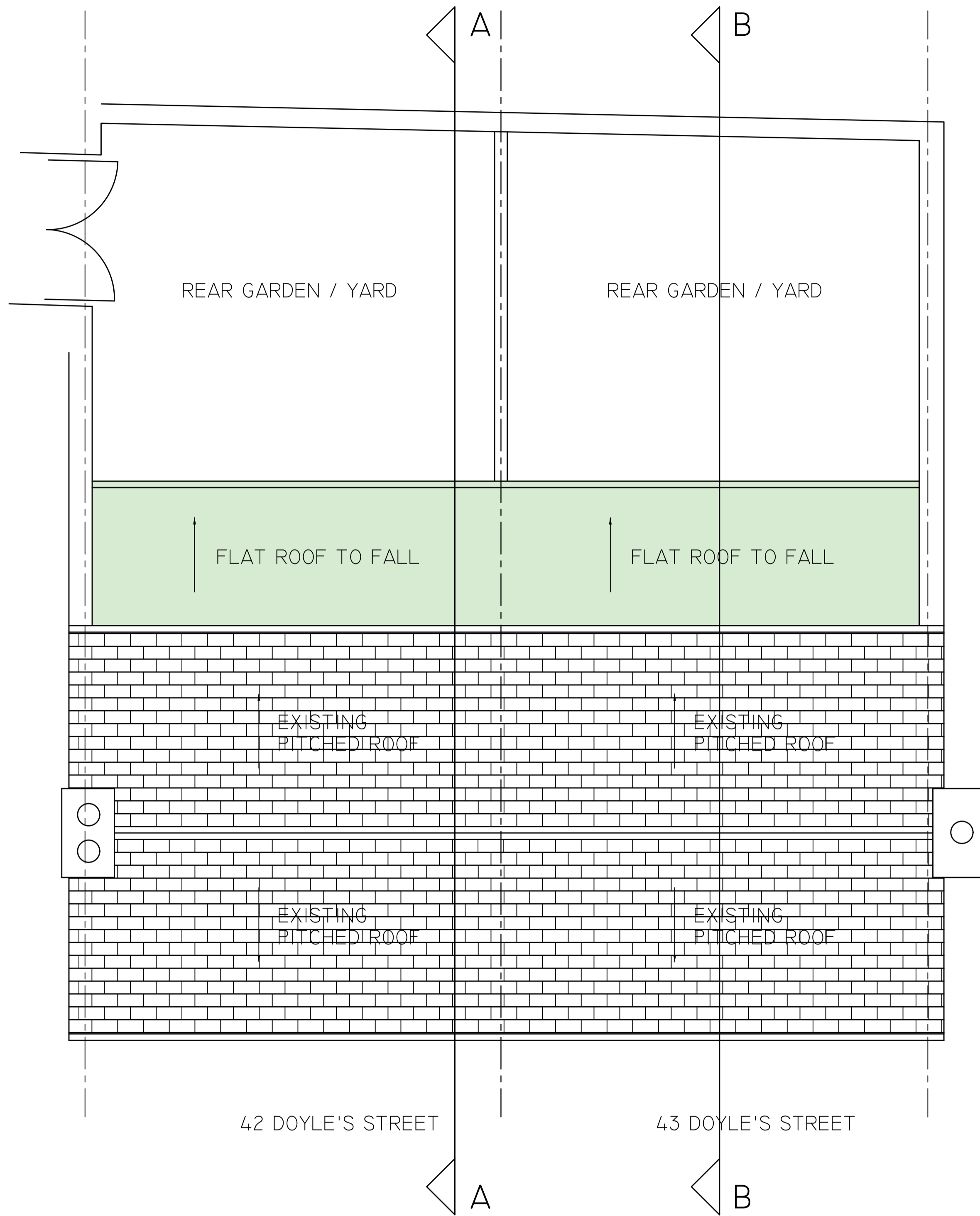

PROPOSED ROOF PLAN
1:100 @ A3 / 1:50 @ A1

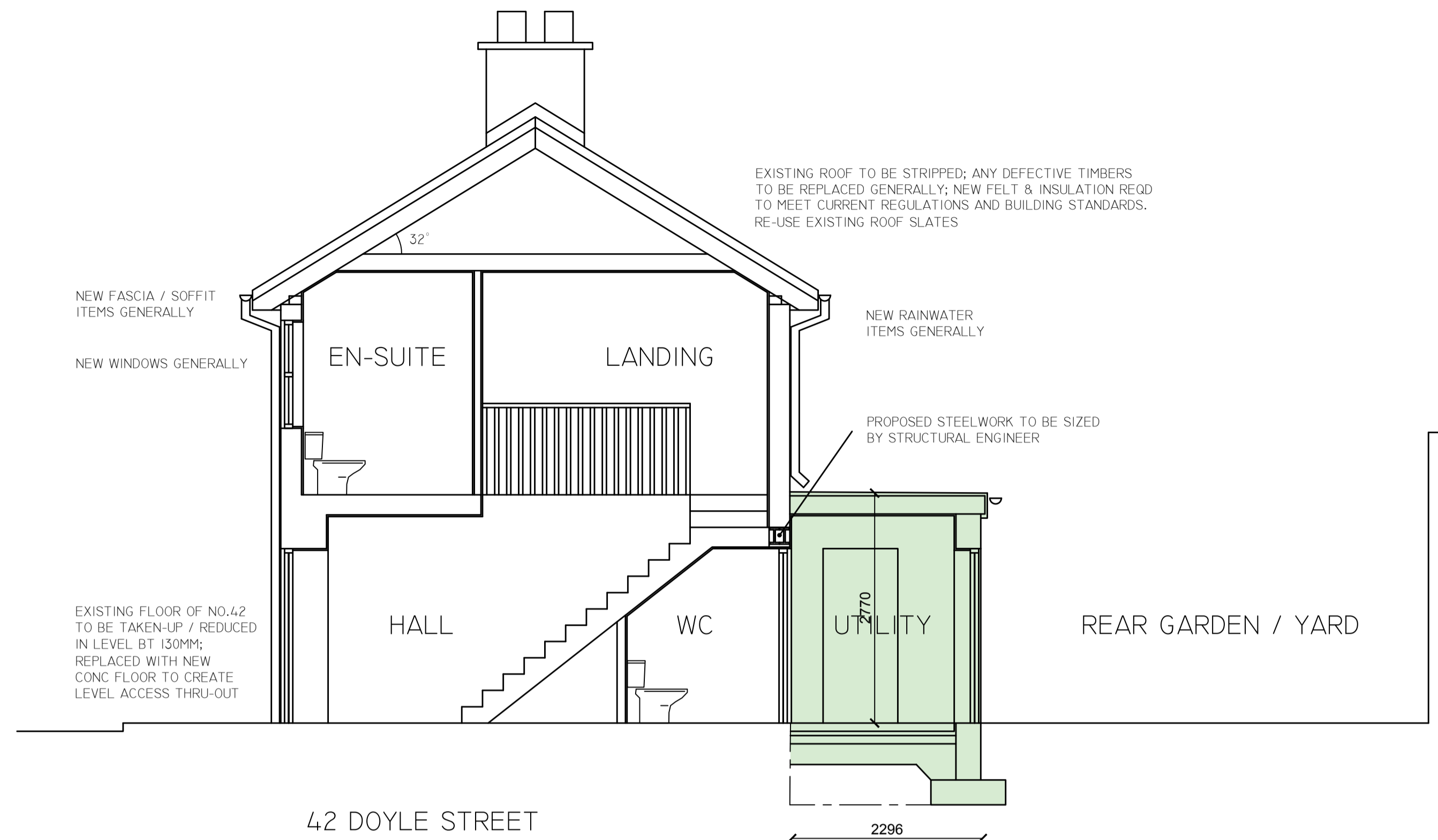

PROPOSED SECTION A-A
1:100 @ A3 / 1:50 @ A1

PROPOSED NEW EXTENSION TO REAR

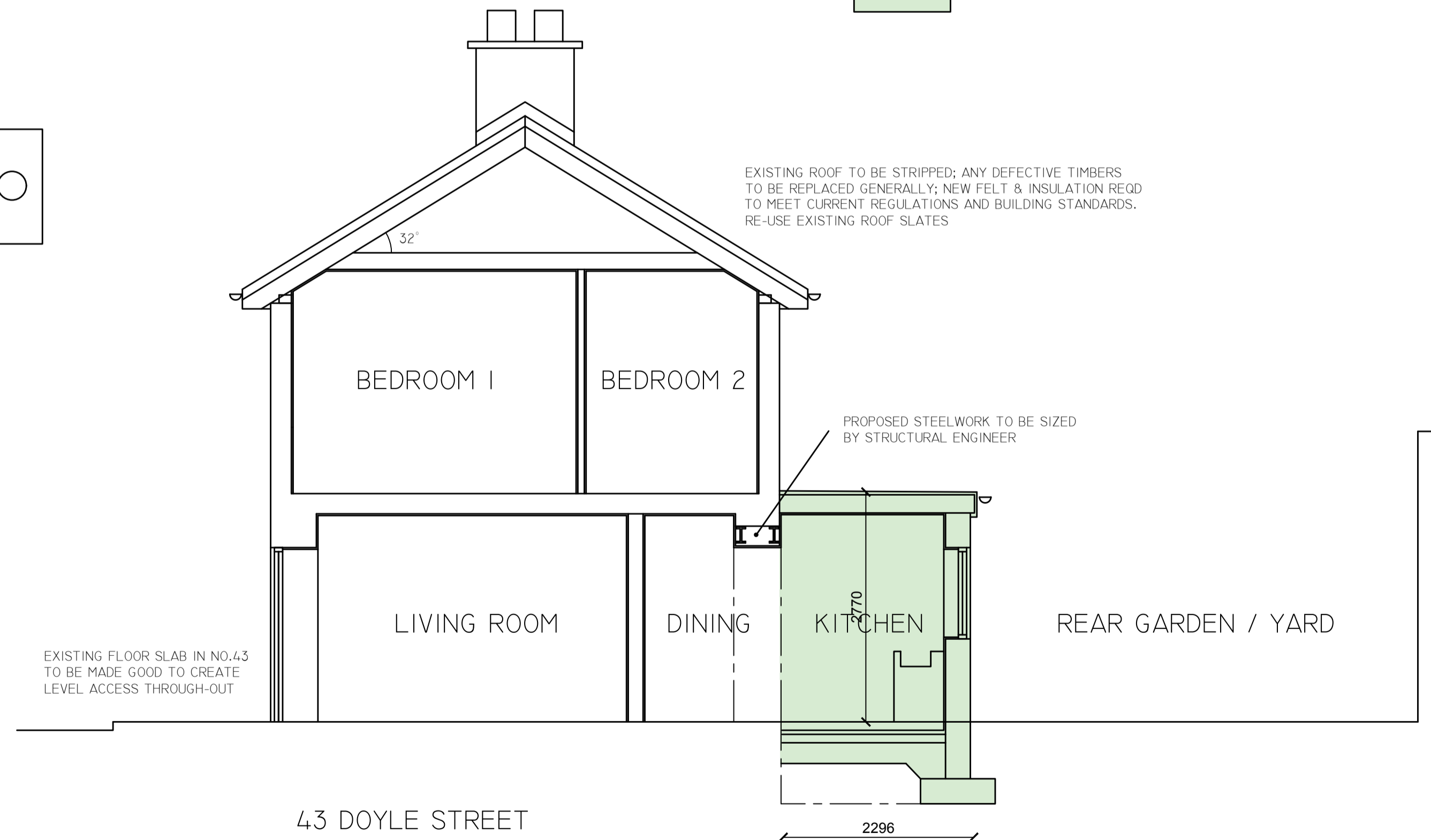

PROPOSED SECTION B-B
1:100 @ A3 / 1:50 @ A1

PART 8 PLANNING

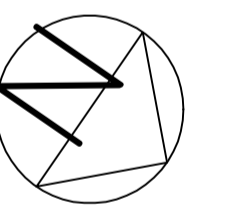

REVISION	DATE	INTLS	No.

IVAN GRIMES
DIRECTOR OF SERVICES - HOUSING,
COMMUNITY & EMERGENCY SERVICES

HOUSING

ADDRESS : Civic Offices, Baileys New Street, Waterford X91 XH42
TELEPHONE : 0761 - 102020
FAX NO. : 051 - 844708

PROJECT
ACQUISITION / REFURBISHMENT
42 & 43 DOYLE'S ST, WATERFORD
for Waterford City & County Council

TITLE
PROPOSED ROOF / SECTIONS

SCALE	JOB No.	DRAWING No.
Stated	1152111C	105
DATE	DRAWN BY	CHECKED BY
25/09/2018	MP	