

DR - D - 10 - A
1-Bed Maisonette over 1-Bed
Maisonette

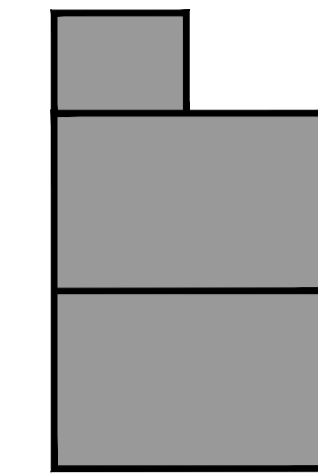

KEY PLAN
 Refer to site plan for orientation and FFL

EXTERNAL FINISHES LEGEND

- 01 Render Finish
- 02 High performance timber or aluminium windows + doors
- 03 Blue / black fibre cement or natural slates
- 04 Natural limestone ashlar, min. 100mm deep, coursed integral within wall + finished flush with adjoining render
- 05 Aluminum / Zinc gutter + downpipes
- 06 Potential solar panel (depending on orientation)
- 07 Boundary wall / fence. Varies depending on location. Refer to Boundary Treatment Plan
- 08 Timber slatted fence + gate
- 09 Bike Rack

COMPLIANCE AUDIT LEGEND

- Safety glazing to BS 6262
6mm standard outer glass,
16mm low "e" argon filled cavity, 6mm laminated inner glass
 - FSC - 60 MINUTES (compartment wall / floor)
 - FSC - 30 MINUTES
2S: 30min load-bearing/15mins integrity + ins
3S: 30min load-bearing/30mins integrity + ins
 - 1.2m x 1.2m clear space in front of all accessible entrances
 - Primary accessible entrance 800mm min. clear width of entrance door. 900mm min. unobstructed width of access route
 - 750 x 1200mm accessible clear space. Min headroom of 2.1m
 - 300mm min. leading edge
 - Window for Escape + Rescue
- 0.33m² min. clear open section
- Min. sill height of 450mm
- Max height of 1100mm for opening section
- ground below window suitable for ladder support.
 - Category LD2 Fire Detection + Alarm System
- Detectors provided to all circulation areas forming part of escape route, high risk rooms + bedrooms
 - 30 minute fire rated door
 - 2700mm minimum floor to ceiling height for each apartment
- See site context elevations for adjoining types + floor levels

APT 1 SCHEDULE OF ACCOMMODATION		
GROUND FLOOR	REQ'D	PROVIDED
		56.12m ²
Living / Kitchen / Dining	23m ²	25.1m ²
Double Bedroom	11.4m ²	12.8m ²
Bathroom	PART M	4.4m ²
General Storage	3m ²	3.4m ²
Hot Press	1m ²	1m ²
AGGREGATE AREAS		
Living Area	23m ²	25.1m ²
Bedroom Area	11.4m ²	12.8m ²
Storage	3.0m ²	4.2m ²
Private Amenity Space	5.0m ²	57.4m ² (includes garden)
TOTAL FLOOR AREA	45.0m²	56.12m²
APT 2 SCHEDULE OF ACCOMMODATION		
FIRST FLOOR	REQ'D	PROVIDED
		51.89m ²
Living / Kitchen / Dining	23m ²	25.3m ²
Double Bedroom	11.4m ²	11.4m ²
Bathroom	PART M	6.5m ²
General Storage	3m ²	3.8m ²
HP	1m ²	1m ²
AGGREGATE AREAS		
Living Area	23.4m ²	25.3m ²
Bedroom Area	11.4m ²	11.4m ²
Storage	3.0m ²	3.8m ²
Private Amenity Space	5.0m ²	36.9m ² (includes garden)
TOTAL FLOOR AREA	45.0m²	51.89m²

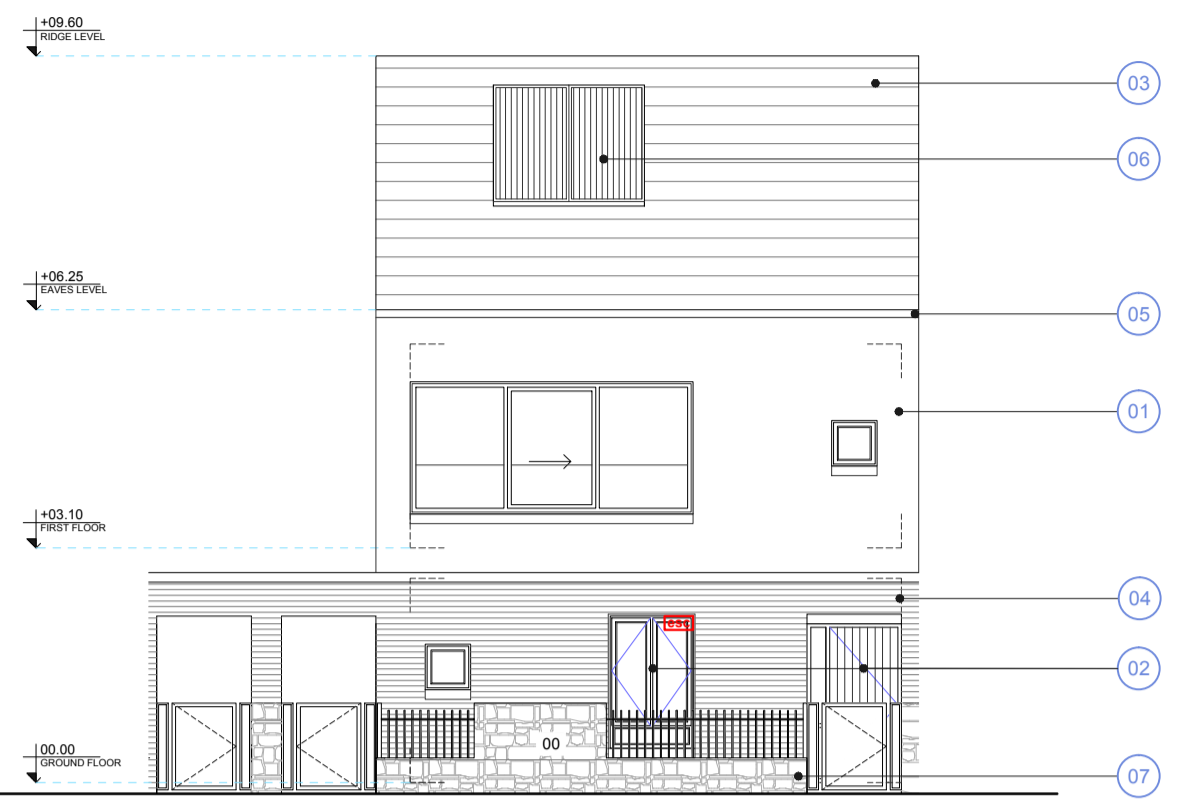

Front Elevation

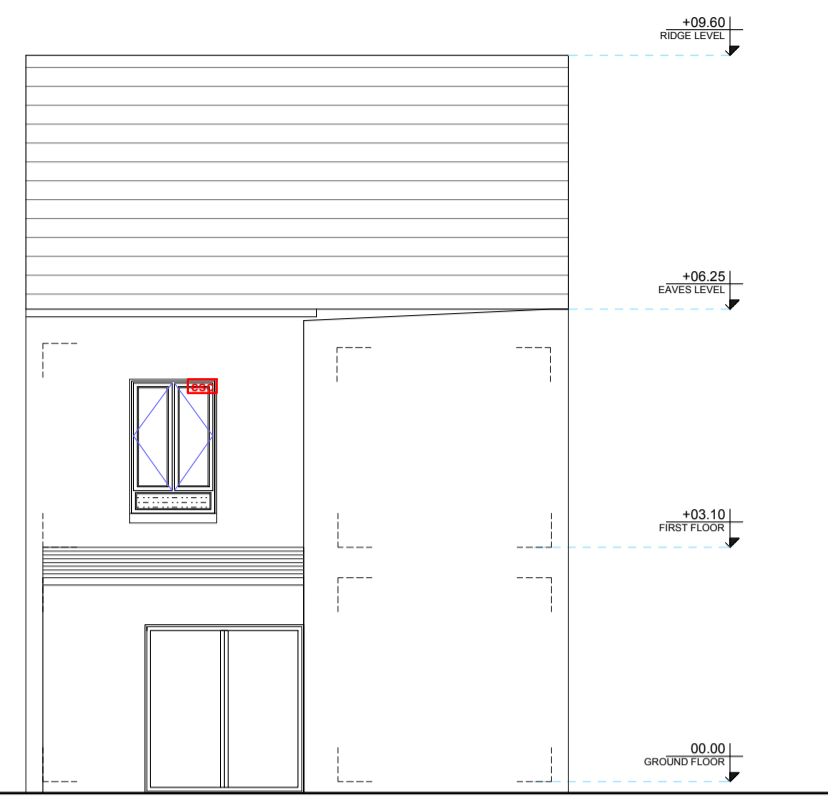

Rear Elevation

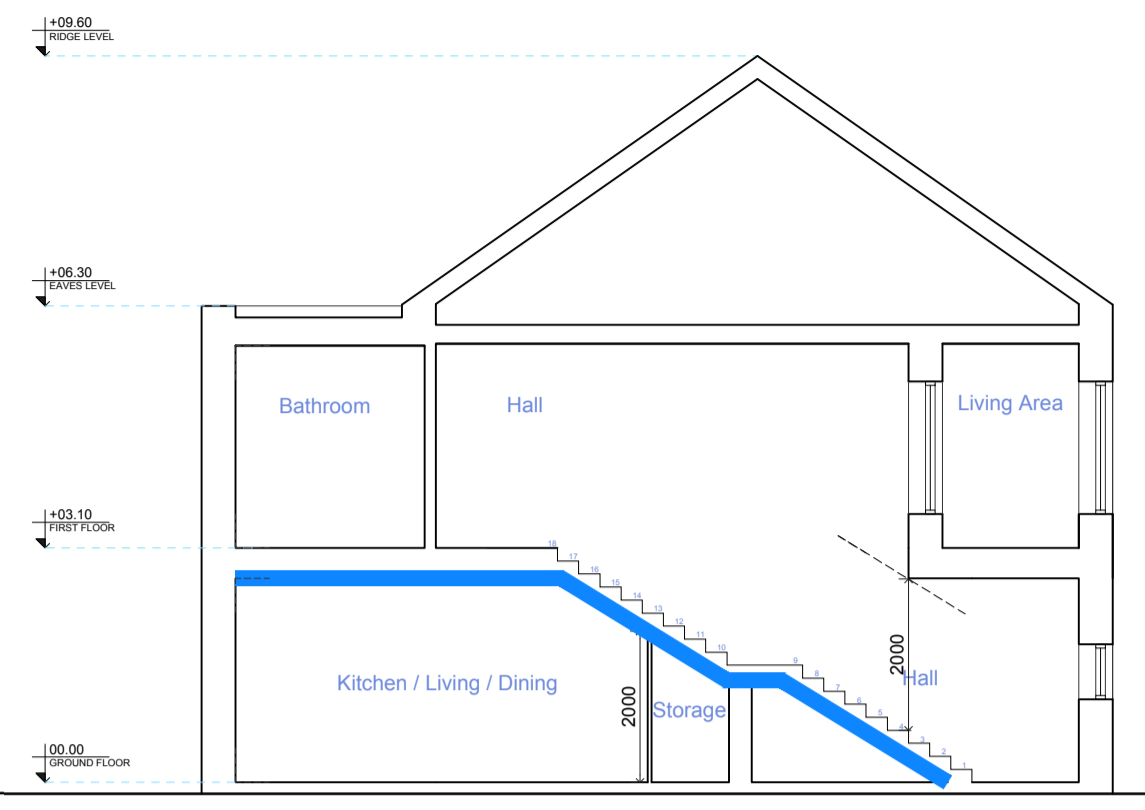

Section A

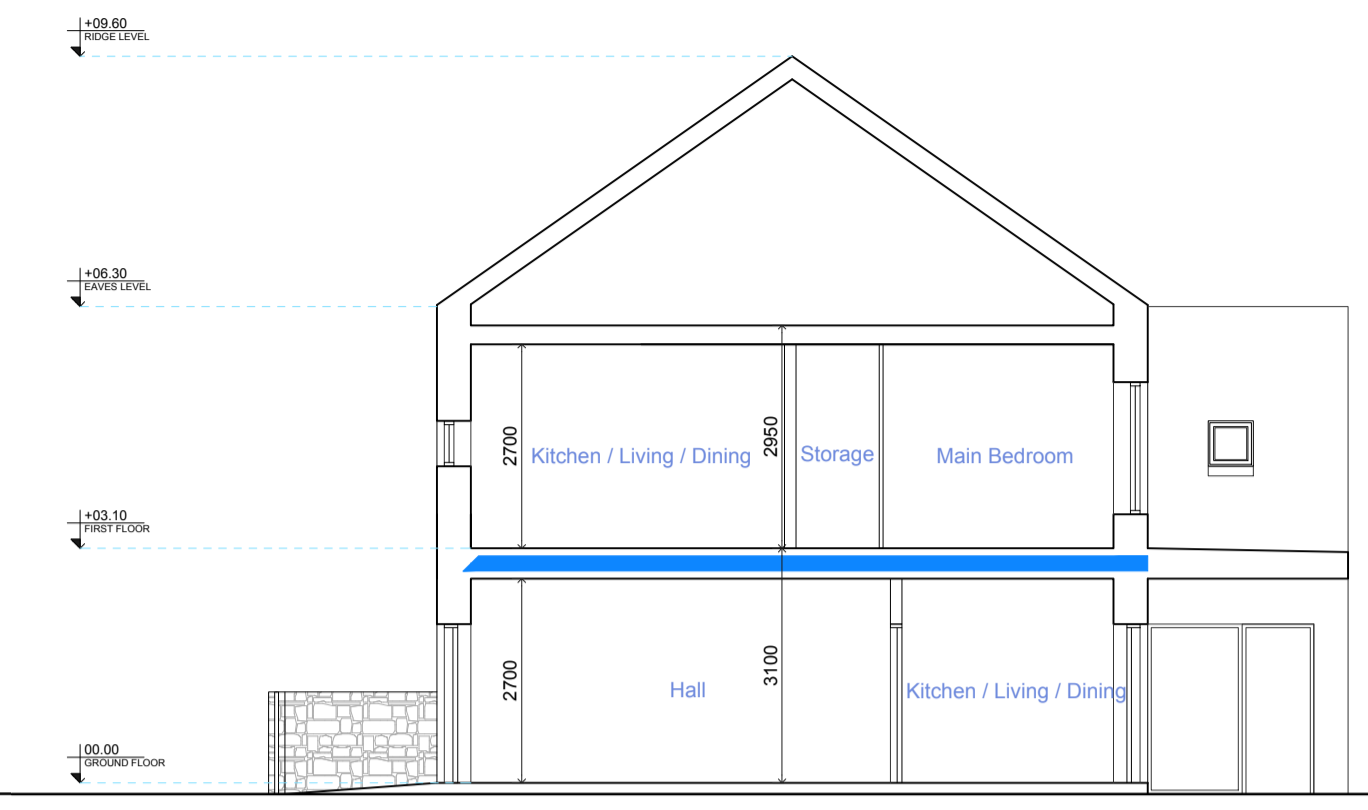

Section B

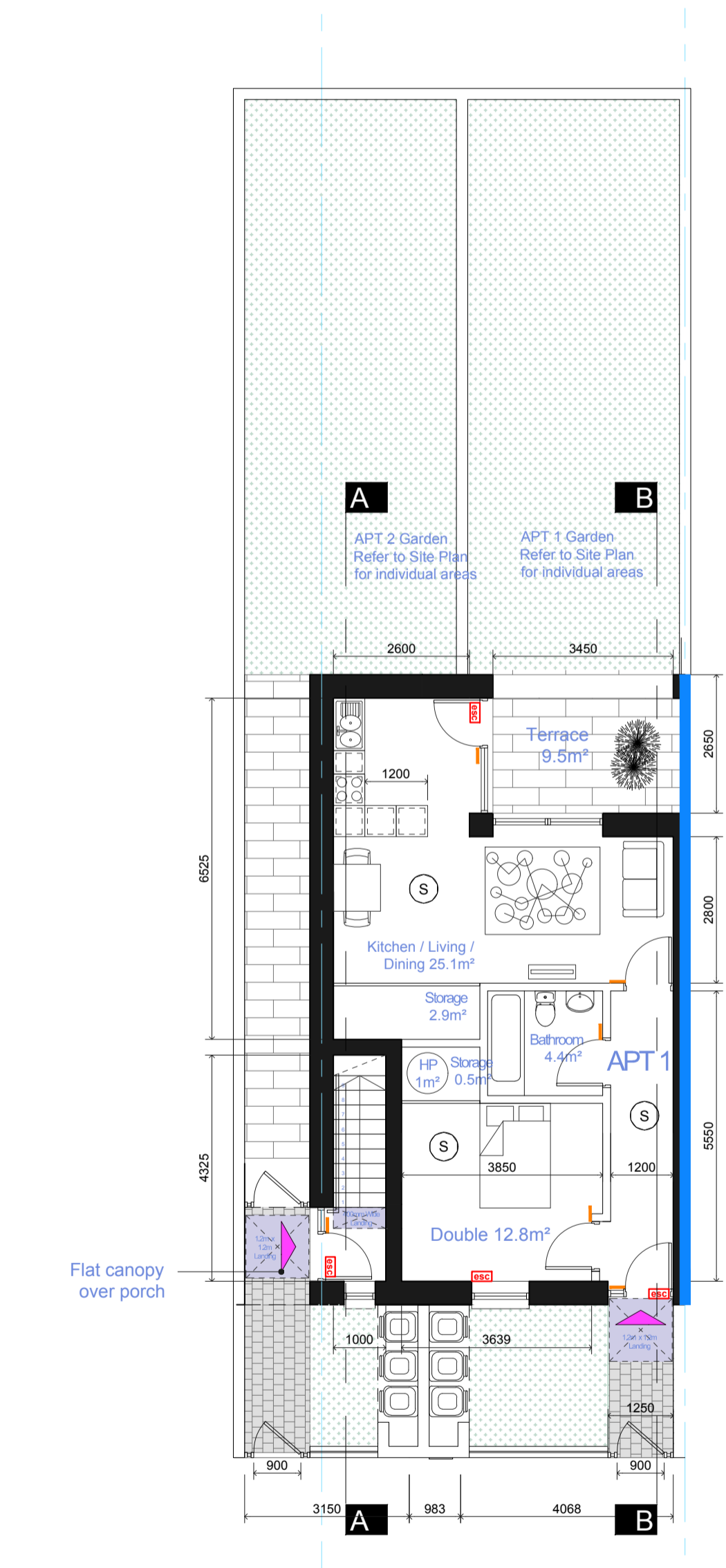

Ground Floor Plan APT 1

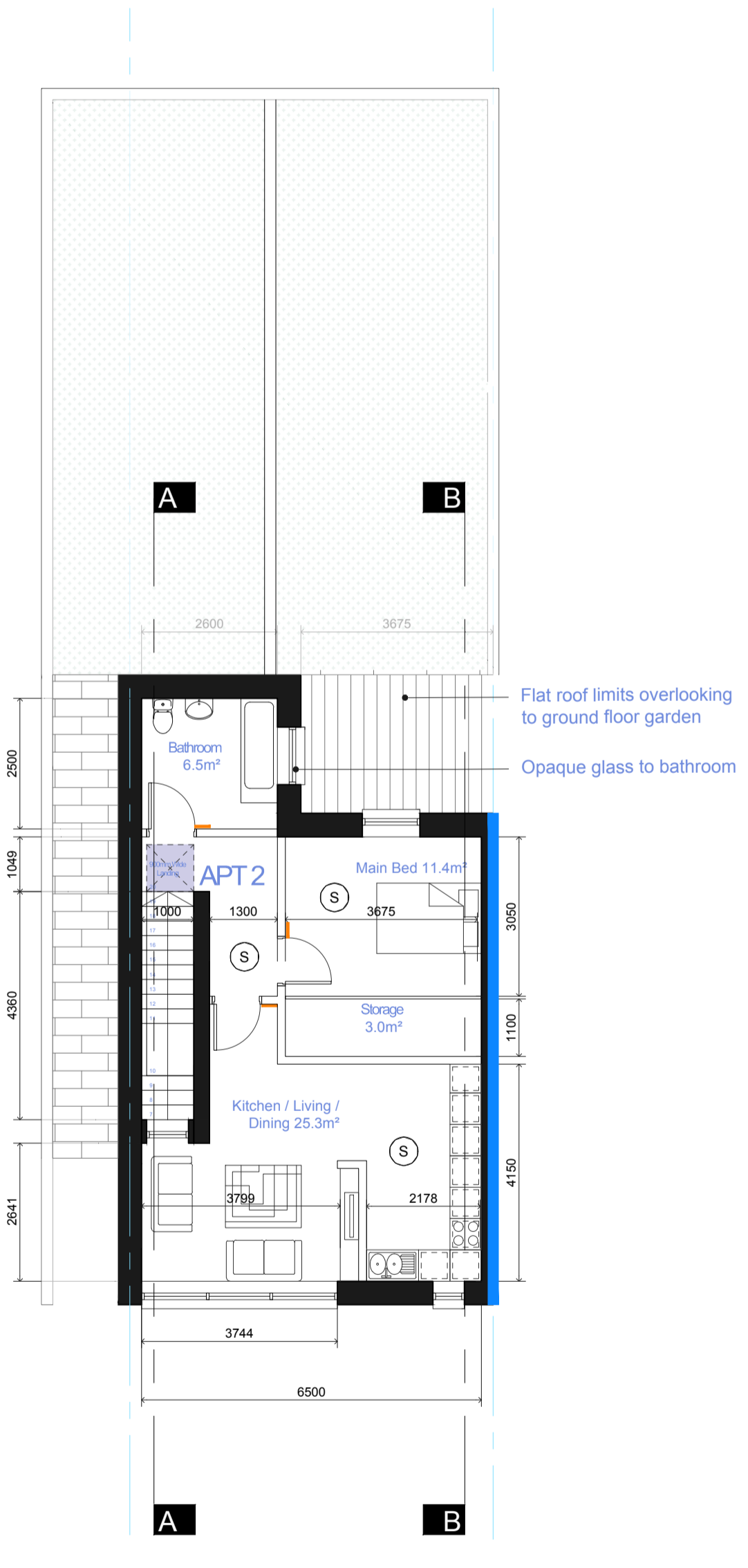

First Floor Plan APT 2

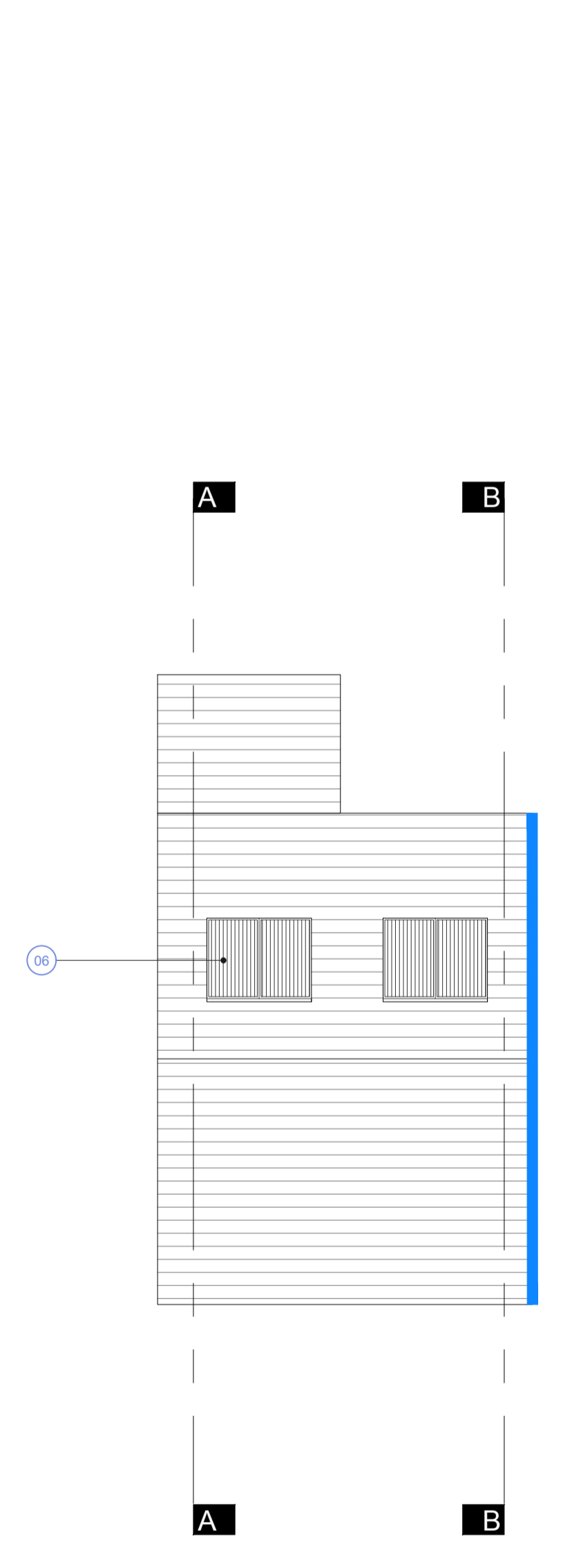

Roof Plan

For planning purposes only

Conditions of use of this drawing
 note: if this A1 size drawing is reproduced at a smaller size which makes these conditions difficult to read, please contact the Architects office for a legible copy of these conditions.
 1. This drawing the design and contents contained herein are copyright. All rights are reserved. No part hereof may be copied or reproduced partially or wholly in any form whatsoever without the prior written consent of Simon J Kelly Architects.
 2. This drawing is to be relied upon only for the specific project and for the specific purpose for which it has been prepared. This drawing is not to be relied upon for construction purposes, and no implied or expressed warranty is given as to the suitability for construction purposes, unless the purpose of this drawing is stated to be "construction" or "contract". If the purpose is stated to be "contract" this drawing is not to be used for construction if it is also marked "interim".
 3. The Employer is granted a copyright license to use this drawing and its contents for the purpose for which the drawing has been prepared. If this drawing has been produced for construction purposes the license will only be valid for a single constructed reproduction and shall expire once a single reproduction has occurred. Any such license only passes to the Employer on payment of Architects fees in full and in any event the license cannot be assigned without prior written consent of Simon J Kelly Architects.
 4. Where the Architects conditions of engagement provide copyright (whether by transfer of ownership or expressed or implied license) for use on projects other than the project which the copyright material was specifically prepared for, the Architect does not accept any liability whatsoever howsoever arising for use of this drawing and its contents (in whole or in part) in relation to any project and/or purpose other than that for which it was specifically prepared. A copyright entitlement to use this drawing and/or its contents (in whole or in part) is not a warranty that use of this drawing and/or its contents (in whole or in part) is appropriate in circumstances other than the purpose and project for which it has been prepared.

5. Do not scale off this drawing. Figured metric dimensions only should be taken off this drawing. Imperial dimensions, if any, contained on this drawing are given for illustrative purposes only.
 6. All contractors, whether main or sub contractors, must visit the site and are responsible for taking and checking any and all dimensions levels and the like that relate to the works.
 7. Where this drawing contains discrepancies in relation to other relevant documents, such discrepancies shall be brought to the attention of the Architects who shall issue a written instruction as to which information is to be followed, and until such written Architects instruction has been issued any work carried out on foot of the discrepancies shall be unauthorised.
 8. References to National Standards, whether to BS (British), BS (or otherwise), or codes of practice (CP) shall be deemed to refer to the relevant standard or code current at the date of issue of the drawing notwithstanding any reference to the contrary or to any earlier standard.
 9. Any reference to the "Architect" or "Architects" on this or any other relevant document shall mean the nominated project Architect and/or a Director of Simon J Kelly Architects who has been nominated as the partner-in-charge but only while such Architect remains in the employment of Simon J Kelly Architects.
 10. Any questions as to the meaning or application of these conditions shall be submitted in writing to the Architect for his/her ruling and such a ruling shall be conclusive as to the meaning or application of these conditions.
 11. Simon J Kelly Architects, their Agents, Architects, employees and/or directors shall not be liable for any loss damage or injury consequential or otherwise howsoever arising for failure to comply with any or all of these conditions.
 12. Should anyone copy this drawing in whole or in part with or without consent and use the copy in relation to a purpose and/or project for which the drawing has not been prepared, for such use is at the sole and exclusive risk of the copier and Simon J Kelly Architects do not accept any liability whatsoever howsoever arising in relation to such use.

13. Should anyone copy this drawing in whole or in part with or without consent they should also copy these conditions of use in full and reproduce them with the copy. These conditions of use are to be read in conjunction with the drawing and its contents, these conditions of use form part of the drawing and/or its content and are responsible from this drawing and/or its content.
 14. The use of or reliance upon this drawing and/or its contents shall be deemed to be acceptance of these conditions of use unless otherwise agreed in writing, such written agreement to be sought from and issued by the Architects prior to the use or reliance upon this drawing and/or its contents.
 15. All drawings are to be read in conjunction with the fire safety compliance report, all other contract documents, all statutory consents and/or requirements and all statutory obligations.

PROJECT: Housing at Slievekeale Rd. Waterford
 CLIENT: Waterford City Council
 DRAWING: 1 bed maisonette over 1 bed maisonette
 Plans & Elevation
 DRAWING PURPOSE: Stage 3 - Part 8 Planning
 DRAWING SIZE: A1
 SCALE: 1:100
 DRAWN BY: EK
 APPROVED: DMC
 DATE: Aug 2017
 DRAWING REFERENCE: 2314-SHB-SL-HR-SJK-DR-D-10-A
 REV. NO.

rev. | date | description | by

SK

Simon J Kelly Architects
 21 Middle Street,
 Galway
 +353 91 56 2949
 Cox's Yard,
 Westport, Mayo
 +353 98 24 414
 mail@sjk.ie
 www.sjk.ie