

EXISTING MEZZANINE ACCOMMODATION TO THE REAR OF No. 23 THOMAS HILL SHOWN DOTTED.

EXISTING GROUND FLOOR PLAN
1:100 @ A3 / 1:50 @ A1

EXISTING FIRST FLOOR PLAN
1:100 @ A3 / 1:50 @ A1

- EXTENT OF EXISTING MEZZANINE TO REAR TO BE DEMOLISHED.
- EXTENT OF EXISTING STRUCTURE TO SIDE ELEVATION TO BE DEMOLISHED.

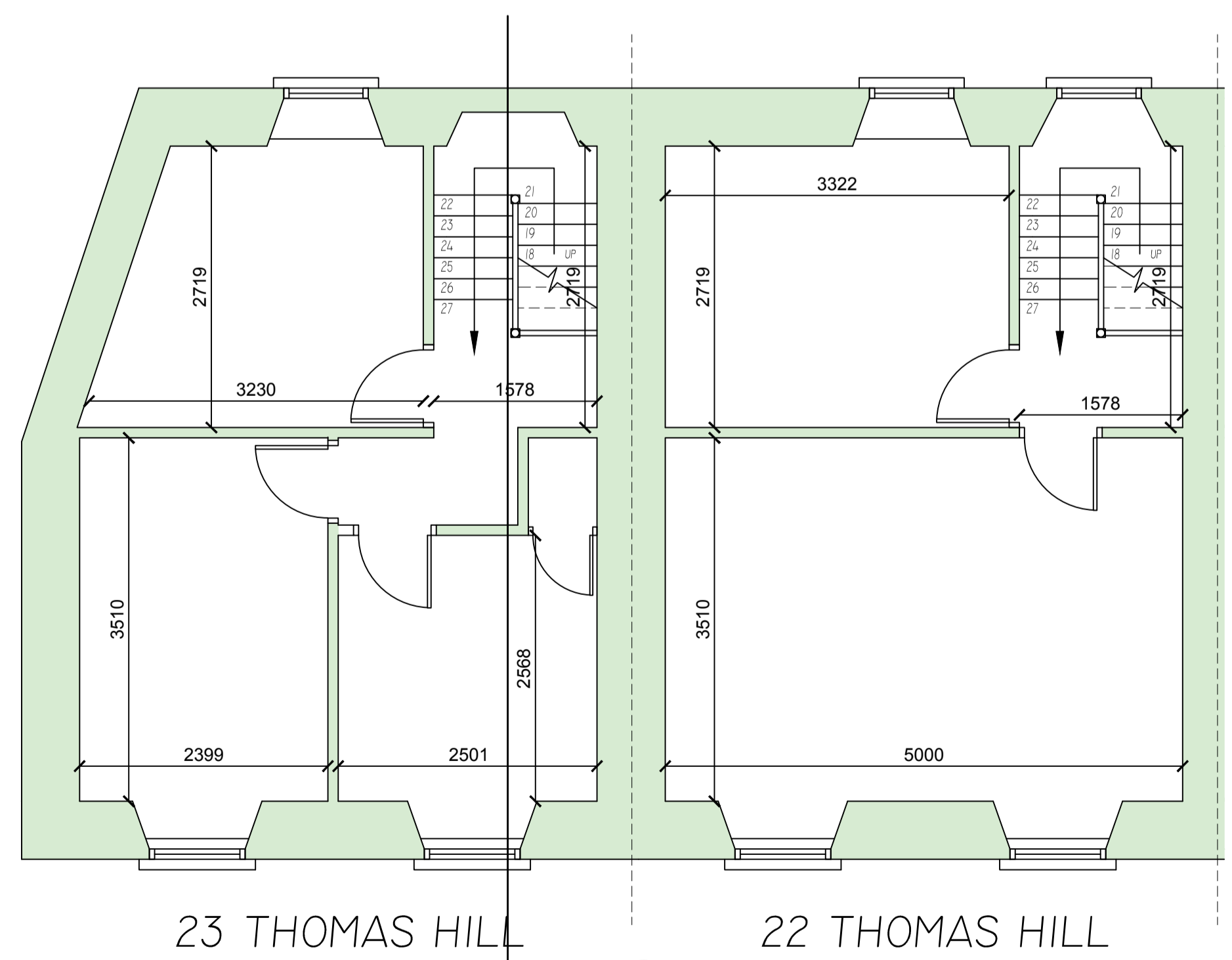
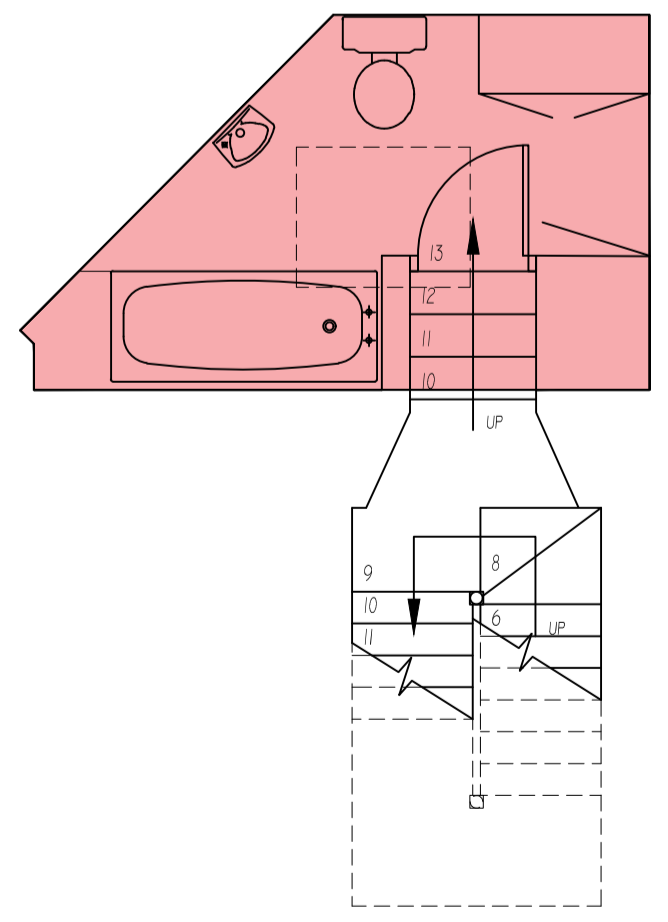

EXISTING MEZZANINE LEVEL PLAN
1:100 @ A3 / 1:50 @ A1

EXISTING SECOND FLOOR PLAN
1:100 @ A3 / 1:50 @ A1

REVISION	DATE	INTLS	No.



IVAN GRIMES
DIRECTOR OF SERVICES - HOUSING,
COMMUNITY & EMERGENCY SERVICES
HOUSING
ADDRESS - Civic Offices, Baileys New Street, Waterford X91 XH42
TELEPHONE : 0761 - 102020
FAX NO. : 051 - 844708

PROJECT
PART 8 HOUSING
22 & 23 Thomas Hill, Waterford
Waterford City & County Council

TITLE
EXISTING FLOOR PLANS

SCALE	JOB No.	DRAWING No.
Stated	Part 8_20201019	02
DATE	DRAWN BY	CHECKED BY
19/10/2020	MP	