

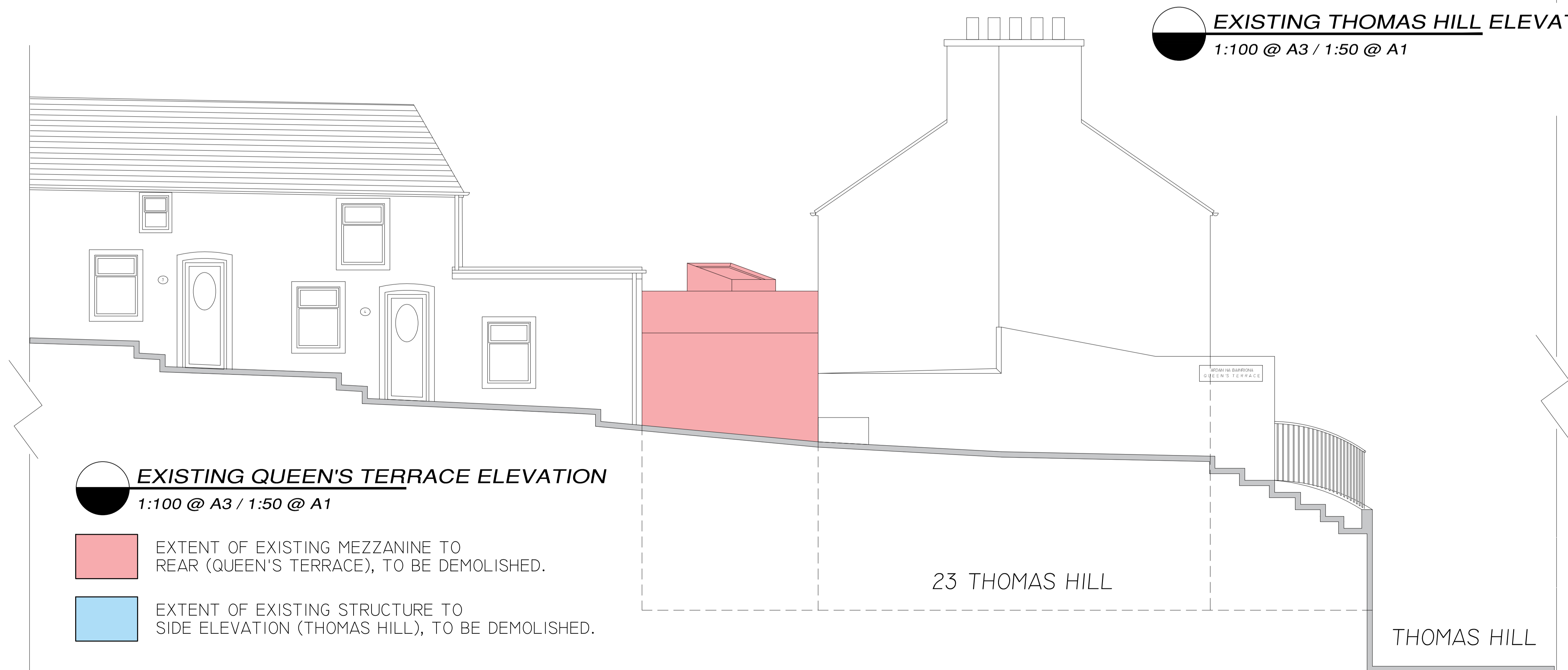

**EXISTING THOMAS HILL ELEVATION**  
1:100 @ A3 / 1:50 @ A1



**EXISTING QUEEN'S TERRACE ELEVATION**  
1:100 @ A3 / 1:50 @ A1

- EXTENT OF EXISTING MEZZANINE TO REAR (QUEEN'S TERRACE), TO BE DEMOLISHED.
- EXTENT OF EXISTING STRUCTURE TO SIDE ELEVATION (THOMAS HILL), TO BE DEMOLISHED.

REVISION	DATE	INTLS	No.



**IVAN GRIMES**  
DIRECTOR OF SERVICES - HOUSING,  
COMMUNITY & EMERGENCY SERVICES  
**HOUSING**  
ADDRESS - Civic Offices, Baileys New Street, Waterford X91 XH42  
TELEPHONE : 0761 - 100920  
FAX NO. : 051 - 844708

PROJECT  
**PART 8 HOUSING**  
22 & 23 Thomas Hill, Waterford  
Waterford City & County Council

TITLE  
**EXISTING ELEVATIONS**

SCALE <b>Stated</b>	JOB No. Part 8 _20201019	DRAWING No. <b>03</b>
DATE 19/10/2020	DRAWN BY MP	CHECKED BY