

NOTES

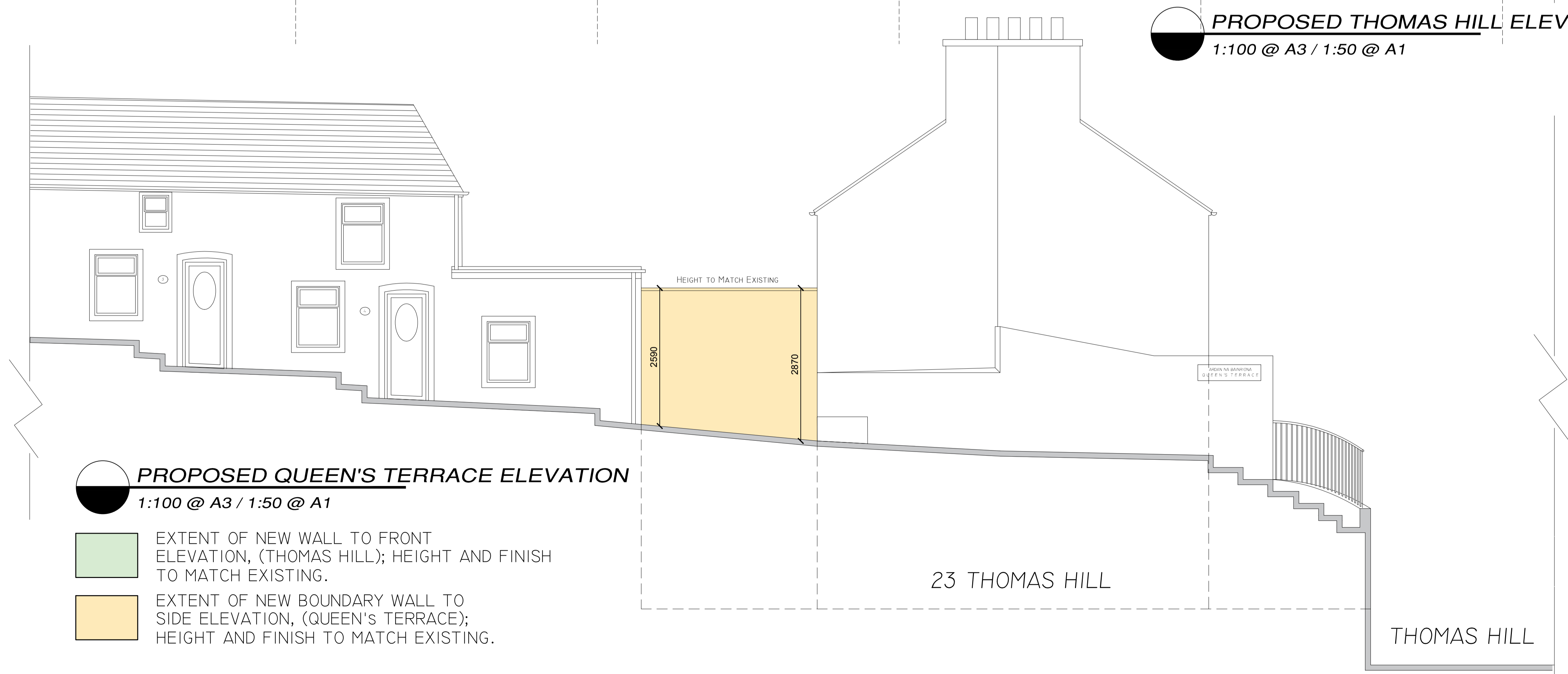

**PROPOSED THOMAS HILL ELEVATION**  
1:100 @ A3 / 1:50 @ A1



**PROPOSED QUEEN'S TERRACE ELEVATION**  
1:100 @ A3 / 1:50 @ A1

- EXTENT OF NEW WALL TO FRONT ELEVATION, (THOMAS HILL); HEIGHT AND FINISH TO MATCH EXISTING.
- EXTENT OF NEW BOUNDARY WALL TO SIDE ELEVATION, (QUEEN'S TERRACE); HEIGHT AND FINISH TO MATCH EXISTING.

REVISION	DATE	INTLS	No.



**IVAN GRIMES**  
DIRECTOR OF SERVICES - HOUSING,  
COMMUNITY & EMERGENCY SERVICES  
**HOUSING**  
ADDRESS - Civic Offices, Baileys New Street, Waterford X91 XH42  
TELEPHONE : 0761 - 102020  
FAX NO. : 051 - 844708

PROJECT  
**PART 8 HOUSING**  
22 & 23 Thomas Hill, Waterford  
Waterford City & County Council

TITLE  
**PROPOSED ELEVATIONS**

SCALE <b>Stated</b>	JOB No. Part 8 _20201019	DRAWING No. <b>05</b>
DATE 19/10/2020	DRAWN BY MP	CHECKED BY