

**WATERFORD CITY & COUNTY COUNCIL**

**COUNCIL MEETING 13<sup>th</sup> FEBRUARY 2020**

**PROPERTY MANAGEMENT**

**DISPOSAL:**

**W109**

Disposal of 116m<sup>2</sup> at Church Lane, Ballinroad, Dungarvan, Co. Waterford to the ESB for the purposes of laying cables.

REF. NO. 1373

**NOTICE UNDER SECTION 183, LOCAL GOVERNMENT ACT 2001**

**REFERENCE NO. 1373**

**TO: EACH MEMBER OF WATERFORD CITY AND COUNTY COUNCIL**

Pursuant to the provisions of Section 183 of the Local Government Act, 2001, I give you notice of the proposed disposal of the properties described hereunder to the persons named and subject to the specified terms and conditions. Any question arising out of the proposal may be dealt with at the next appropriate meeting of the Council.

<b>DESCRIPTION OF PREMISES</b>	<b>FROM WHOM ACQUIRED</b>	<b>PROPOSED TRANSFERREES</b>	<b>TERMS AND CONDITIONS</b>
<b><u>W109 Ref No. 1373</u></b> Wayleave of 116m <sup>2</sup> at Church Lane, Ballinroad, Dungarvan, Co. Waterford.	N/A	ESB	Wayleave to ESB in order to lay cables. Nil consideration. ESB responsible for both sides legal fees.

**KIERAN KEHOE**  
**DIRECTOR OF SERVICES**  
**CORPORATE, CULTURE, H.R. & I.S**  
**DATE 3<sup>rd</sup> February, 2020**

Wayleave	Area	Lenght	Width	Purpose
A - B	116m <sup>2</sup>	26 Lin. M Approx.	4.4 Meters	ESB Cables

629359.881

594749.634

594837.740

629473.672

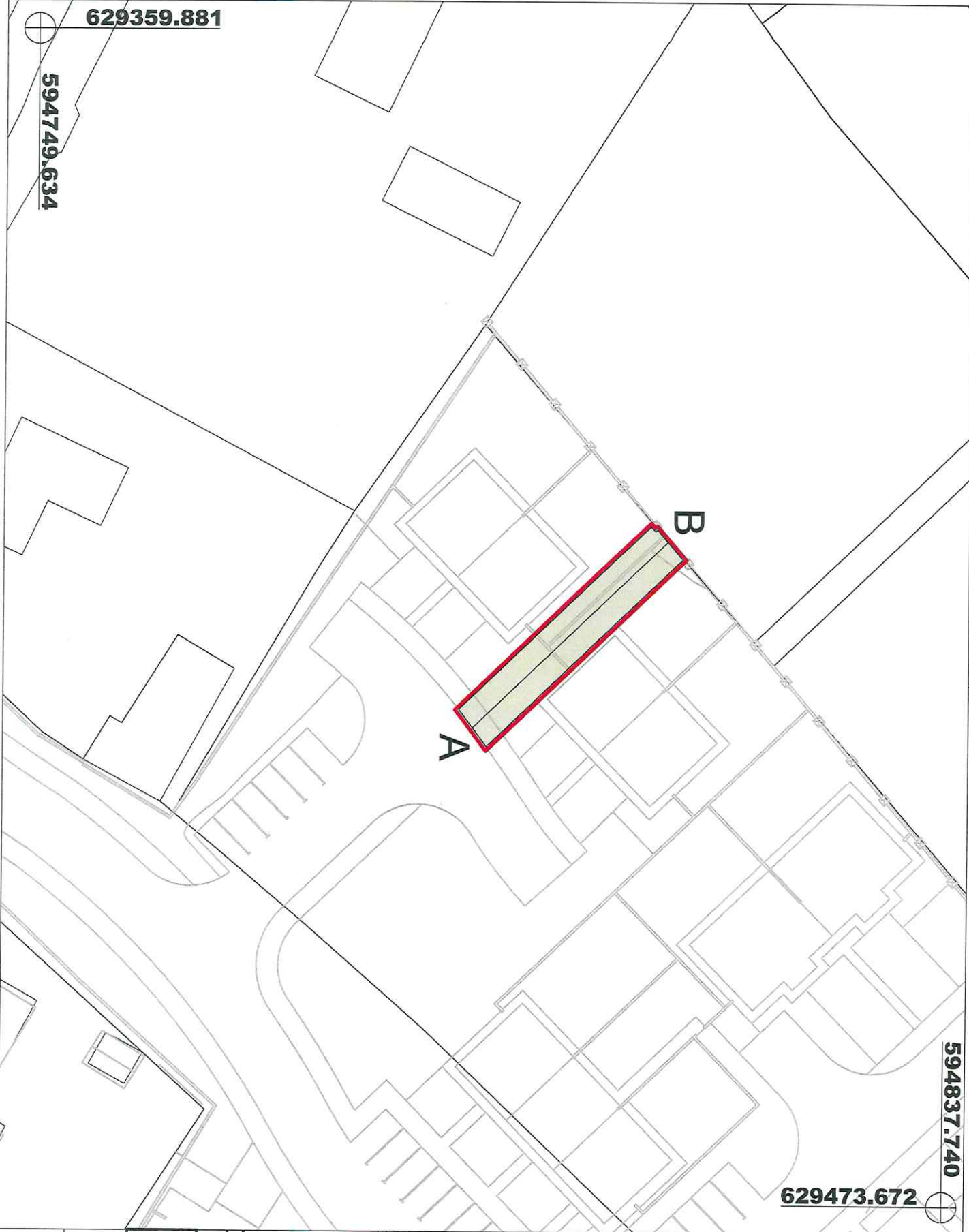

**NOTES**  
 Outline of Wayleave Area on Folio WD6739F

Wayleave Area

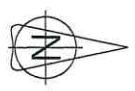

(c) Ordnance Survey Ireland. All rights reserved.  
 Licence number 2014/181CCMA/WaterfordCity&CountyCouncil

REVISION	DATE	INITIALS	NO.

**Comhairle Cathrach & Contae Phort Láirge**  
 Waterford City & County Council

**KIERAN KEHOE**  
 DIRECTOR OF SERVICES  
 CORPORATE, CULTURE, HR & IS

**PROPERTY MANAGEMENT**  
 ADDRESS : Level 4, Marquis Building, The Mall, Waterford  
 TEL. FAX NO. : 051 - 854708

**PROJECT**  
 Wayleave at Ballinroad, Dungarvan, Co. Waterford.

**TITLE**  
 Waterford City & County Council - WITH - ESB

SCALE	JOB No.	DRAWING No.
1/500	W109	001
<b>DATE</b>	<b>DRAWN BY</b>	<b>C.S. REF.</b>
29/01/2020	G Donohue	6027-C

ON44-SHEET