

1 | EXISTING SITE

1:250

**ROJO
STUDIO
ARCHITECTS**

Rojo Studio Architects
Fumbally Exchange,
Greyfriars,
Waterford City

+353 (051) 51 3868
info@rojo-studio.com
www.rojo-studio.com

General Notes:
THIS DRAWING IS COPYRIGHT BY ROJO STUDIO ARCHITECTS. THE REPRODUCTION OF ANY PART WITHOUT PRIOR WRITTEN CONSENT FROM ROJO STUDIO ARCHITECTS IS A VIOLATION OF APPLICABLE LAWS. DO NOT SCALE. PRINT. DRAWING REPRESENTS A DESIGN INTENT AND CONCEPT FOR PLANNING PURPOSES ONLY. THIS DOCUMENT AND ALL ASSOCIATED DOCUMENTS ARE PREPARED FOR A SPECIFIC SITE AND EVENT, AND INCORPORATE CALCULATIONS AND MEASUREMENTS AVAILABLE FROM THE CLIENT AT THE TIME OF DRAFTING. THE DESIGN SHALL NOT BE USED BY THE CLIENT OR ANY OTHER PERSON FOR FUTURE ADDITIONS OR ALTERATIONS TO THIS PROJECT OR FOR ANY OTHER PROJECTS, WITHOUT THE PRIOR WRITTEN AGREEMENT OF THE ROJO STUDIO ARCHITECTS.

Project: The Lodges, Fountain Street	Client: Waterford City and County Council	Purpose: PLANNING
Drawing Title: Site Plan - Existing Layout	Date: 2021.05.04	Drawing No.: A100
Project No.:	Rev:	

RIA1	2021	P	2021	G3
-------------	-------------	----------	-------------	-----------

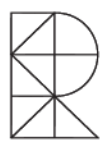

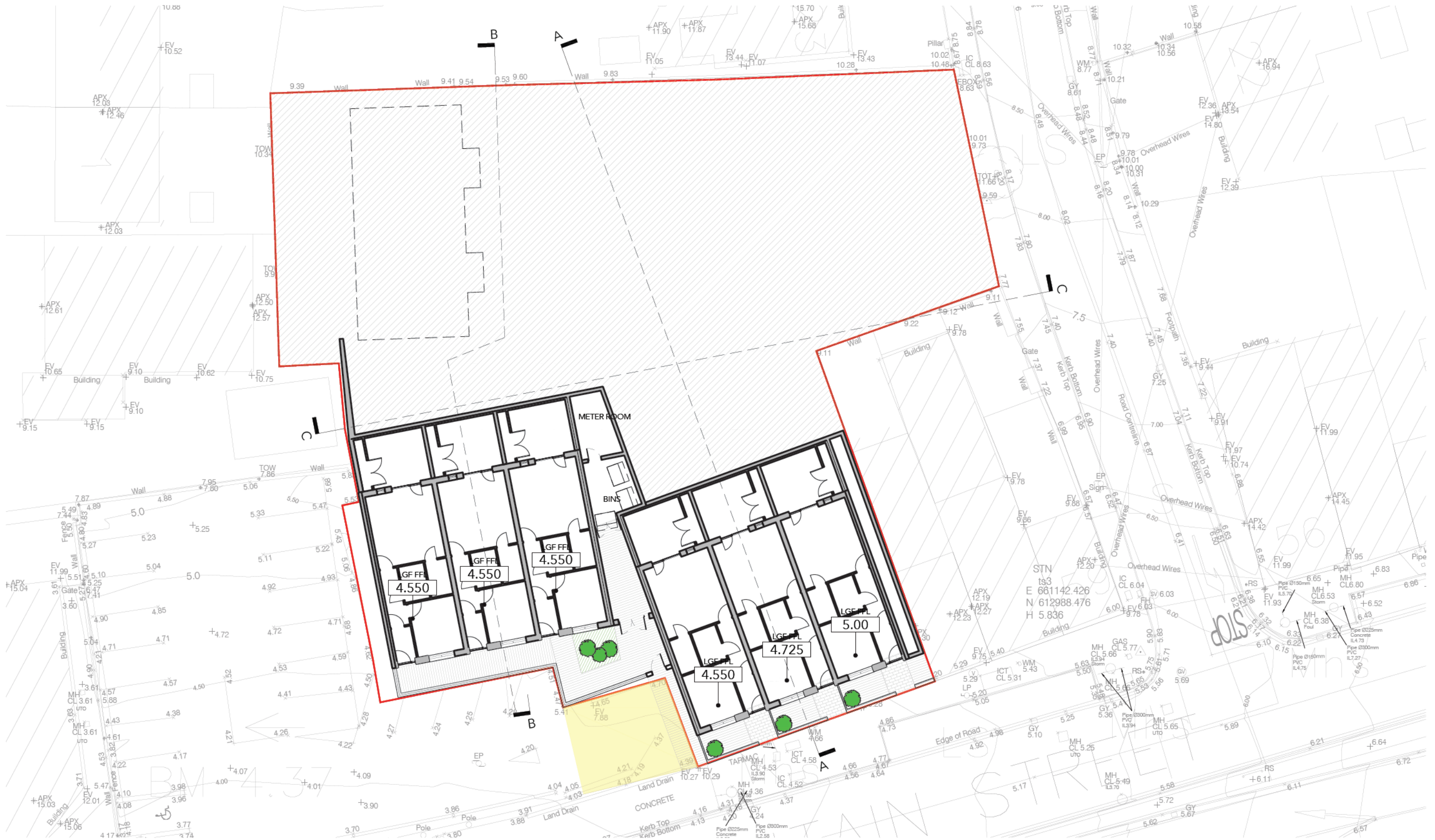

1 | SITE PLAN LOWER GROUND FLOOR

1:250

**ROJO
STUDIO
ARCHITECTS**

Rojo Studio Architects
Fumbally Exchange,
Greyfriars,
Waterford City

+353 (051) 51 3868
info@rojo-studio.com
www.rojo-studio.com

General Notes:

THIS DRAWING IS COPYRIGHT BY ROJO STUDIO ARCHITECTS. THE REPRODUCTION OF ANY PART WITHOUT PRIOR WRITTEN CONSENT FROM ROJO STUDIO ARCHITECTS IS A VIOLATION OF APPLICABLE LAWS. DO NOT SCALE. PRINT. DRAWING REPRESENTS A DESIGN INTENT AND CONCEPT FOR PLANNING PURPOSES ONLY. THIS DOCUMENT AND ALL ASSOCIATED DOCUMENTS ARE PREPARED FOR A SPECIFIC SITE AND EVENT, AND INCORPORATE CALCULATIONS AND MEASUREMENTS AVAILABLE FROM THE CLIENT AT THE TIME OF DRAFTING. THE DESIGN SHALL NOT BE USED BY THE CLIENT OR ANY OTHER PERSON FOR FUTURE ADDITIONS OR ALTERATIONS TO THIS PROJECT OR FOR ANY OTHER PROJECTS, WITHOUT THE PRIOR WRITTEN AGREEMENT OF THE ROJO STUDIO ARCHITECTS.

Project:
The Lodges, Fountain Street

Drawing Title:
Site Plan - Lower Ground Floor

Revision 2021	Issue P	Date 2021	Author G3
------------------	------------	--------------	--------------

Client:
Waterford City and County
Council

Date:
2021.05.04

Project No:

Purpose:
PLANNING

Drawing No:
A101

Rev:

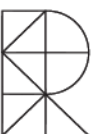



1 | SITE PLAN GROUND FLOOR

1:250

ROJO
STUDIO
ARCHITECTS

Rojo Studio Architects
Fumbally Exchange,
Greyfriars,
Waterford City

+353 (051) 51 3868
info@rojo-studio.com
www.rojo-studio.com

General Notes:

THIS DRAWING IS COPYRIGHT BY ROJO STUDIO ARCHITECTS. THE REPRODUCTION OF ANY PART WITHOUT PRIOR WRITTEN CONSENT FROM ROJO STUDIO ARCHITECTS IS A VIOLATION OF APPLICABLE LAWS. DO NOT SCALE. PRINT. DRAWING REPRESENTS A DESIGN INTENT AND CONCEPT FOR PLANNING PURPOSES ONLY. THIS DOCUMENT AND ALL ASSOCIATED DOCUMENTS ARE PREPARED FOR A SPECIFIC SITE AND EVENT, AND INCORPORATE CALCULATIONS AND MEASUREMENTS AVAILABLE FROM THE CLIENT AT THE TIME OF DRAFTING. THE DESIGN SHALL NOT BE USED BY THE CLIENT OR ANY OTHER PERSON FOR FUTURE ADDITIONS OR ALTERATIONS TO THIS PROJECT OR FOR ANY OTHER PROJECTS, WITHOUT THE PRIOR WRITTEN AGREEMENT OF THE ROJO STUDIO ARCHITECTS.

Project:
The Lodges, Fountain Street

Drawing Title:
Site Plan - Ground Floor

Revision	Date	By	Checked
2021	P	2021	G2

Client:
Waterford City and County Council

Date:
2021.05.04

Project No:

Purpose:
PLANNING

Drawing No:
A102

Rev:

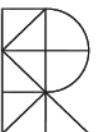

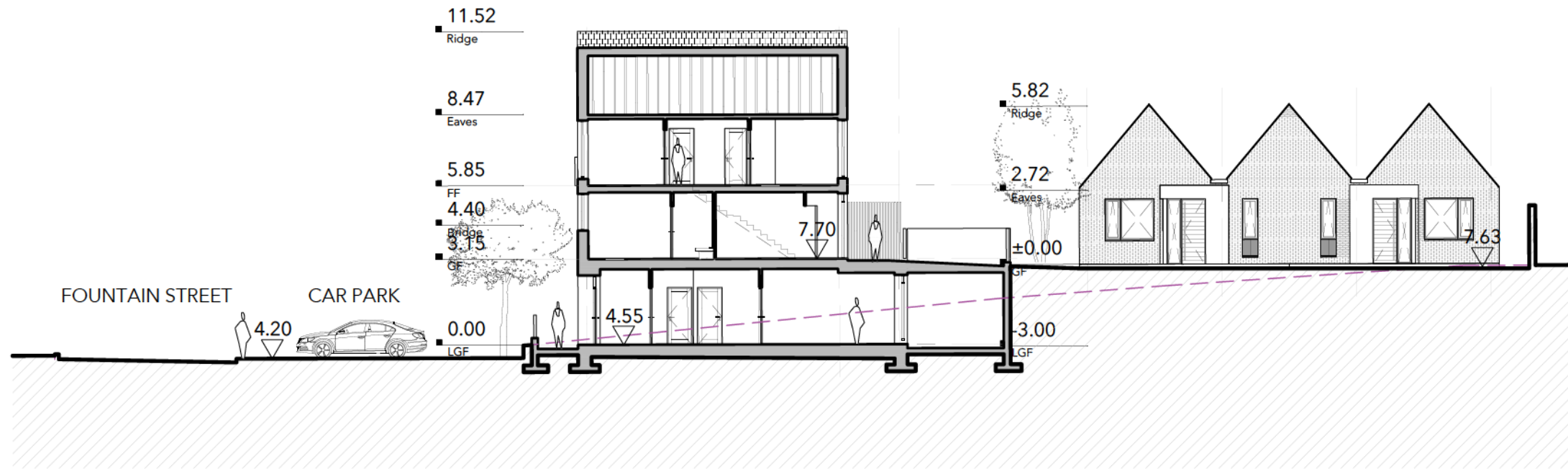

1 | Section B-B
1:200

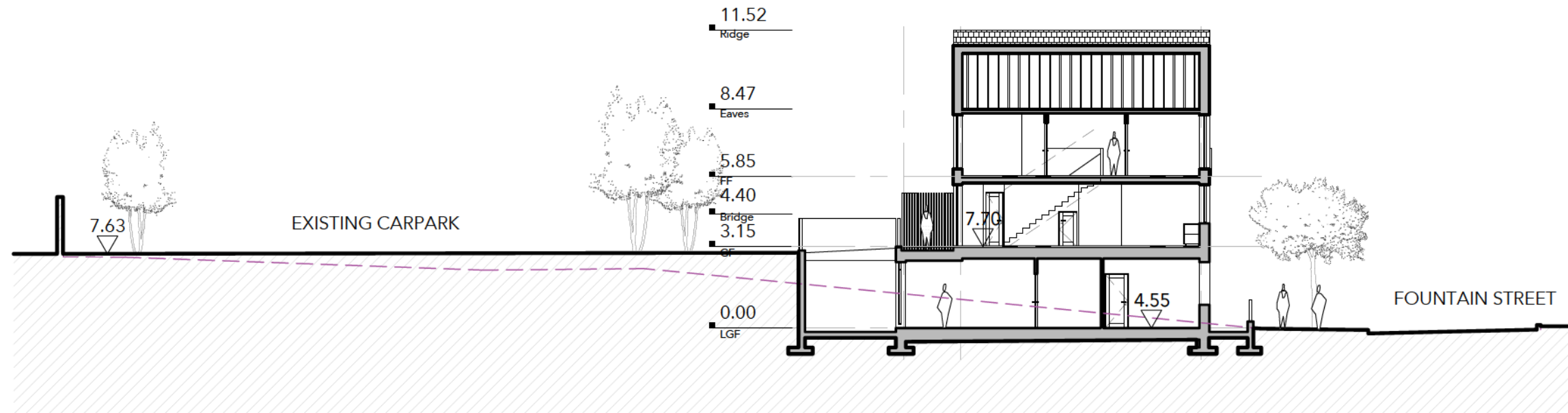

2 | Section A-A
1:200

**ROJO
STUDIO
ARCHITECTS**

Rojo Studio Architects
Fumbally Exchange,
Greyfriars,
Waterford City

+353 (051) 51 3868
info@rojo-studio.com
www.rojo-studio.com

General Notes:

THIS DRAWING IS COPYRIGHT BY ROJO STUDIO ARCHITECTS. THE REPRODUCTION OF ANY PART WITHOUT PRIOR WRITTEN CONSENT FROM ROJO STUDIO ARCHITECTS IS A VIOLATION OF APPLICABLE LAWS. DO NOT SCALE. PRINT. DRAWING REPRESENTS A DESIGN INTENT AND CONCEPT FOR PLANNING PURPOSES ONLY. THIS DOCUMENT AND ALL ASSOCIATED DOCUMENTS ARE PREPARED FOR A SPECIFIC SITE AND EVENT, AND INCORPORATE CALCULATIONS AND MEASUREMENTS AVAILABLE FROM THE CLIENT AT THE TIME OF DRAFTING. THE DESIGN SHALL NOT BE USED BY THE CLIENT OR ANY OTHER PERSON FOR FUTURE ADDITIONS OR ALTERATIONS TO THIS PROJECT OR FOR ANY OTHER PROJECTS, WITHOUT THE PRIOR WRITTEN AGREEMENT OF THE ROJO STUDIO ARCHITECTS.

Project:
The Lodges, Fountain Street

Client:
Waterford City and County
Council

Purpose:
PLANNING

Drawing Title:
Site Plan - Section

Date:
2021.05.04

Drawing No.:
A300

RIAI	Registered Architect	RIAI Accreditation	Issue Number	Project Accredited in Conjunction
2021	P	2021	G3	

Project No.:

Rev.:

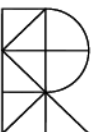

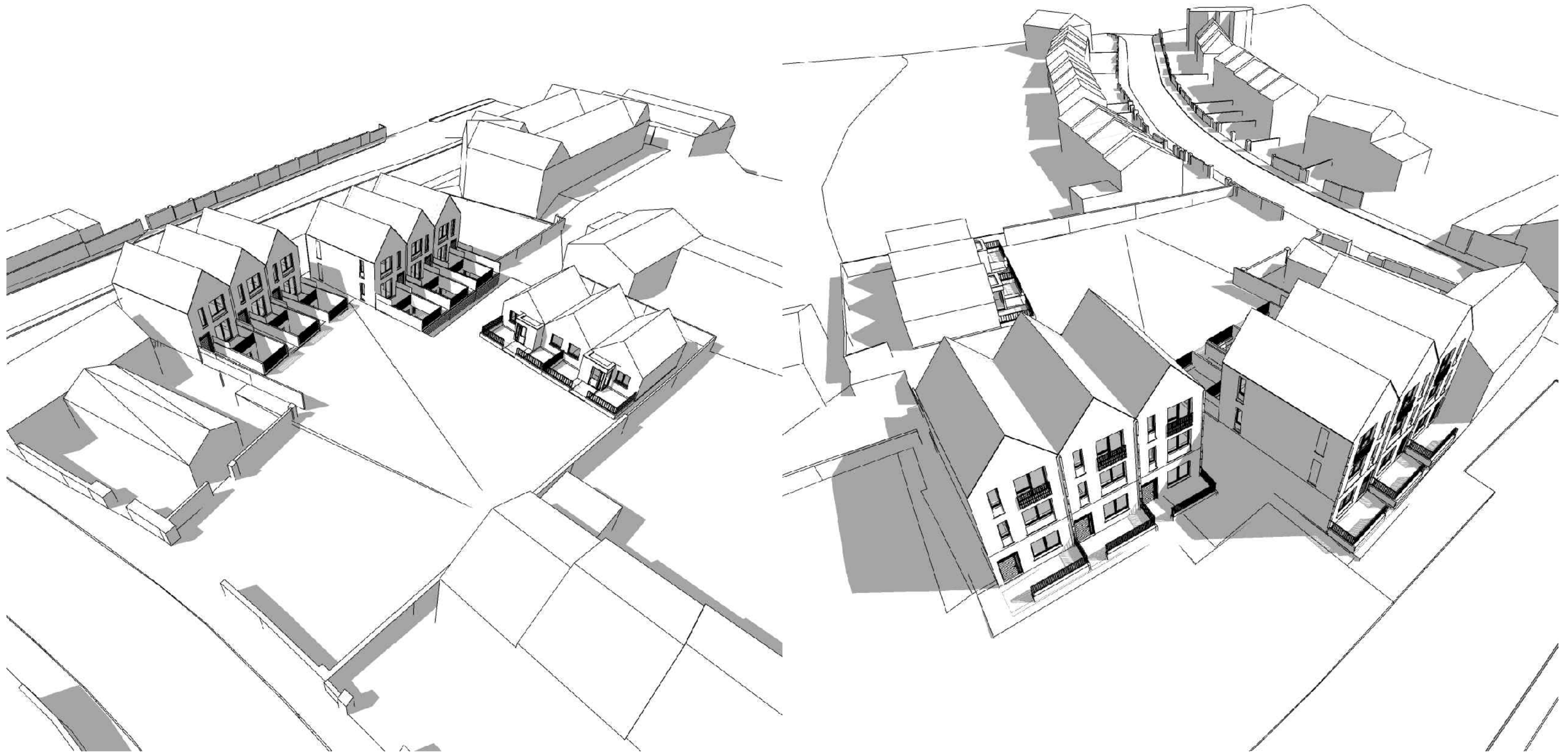

1 | AERIAL VIEWS
NTS

**ROJO
STUDIO
ARCHITECTS**

Rojo Studio Architects
Fumbally Exchange,
Greyfriars,
Waterford City

+353 (051) 51 3868
info@rojo-studio.com
www.rojo-studio.com

General Notes:

THIS DRAWING IS COPYRIGHT BY ROJO STUDIO ARCHITECTS. THE REPRODUCTION OF ANY PART WITHOUT PRIOR WRITTEN CONSENT FROM ROJO STUDIO ARCHITECTS IS A VIOLATION OF APPLICABLE LAWS. DO NOT SCALE. PRINT. DRAWING REPRESENTS A DESIGN INTENT AND CONCEPT FOR PLANNING PURPOSES ONLY. THIS DOCUMENT AND ALL ASSOCIATED DOCUMENTS ARE PREPARED FOR A SPECIFIC SITE AND EVENT, AND INCORPORATE CALCULATIONS AND MEASUREMENTS AVAILABLE FROM THE CLIENT AT THE TIME OF DRAFTING. THE DESIGN SHALL NOT BE USED BY THE CLIENT OR ANY OTHER PERSON FOR FUTURE ADDITIONS OR ALTERATIONS TO THIS PROJECT OR FOR ANY OTHER PROJECTS, WITHOUT THE PRIOR WRITTEN AGREEMENT OF THE ROJO STUDIO ARCHITECTS.

Project: The Lodges, Fountain Street		Client: Waterford City and County Council		Purpose: PLANNING											
Drawing Title: Dwelling Type A Elevations		Date: 2021.05.04		Drawing No.: A900											
<table border="1"> <tr> <td>RIAI</td> <td>Registered Architect</td> <td>RIAI Accreditation</td> <td>Issue Number</td> <td>Project Accredited to</td> </tr> <tr> <td>2021</td> <td>P</td> <td>2021</td> <td>G3</td> <td></td> </tr> </table>		RIAI	Registered Architect	RIAI Accreditation	Issue Number	Project Accredited to	2021	P	2021	G3		Project No.:		Rev.:	
RIAI	Registered Architect	RIAI Accreditation	Issue Number	Project Accredited to											
2021	P	2021	G3												

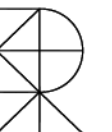



1 | MARYMOUNT STREET VIEW
NTS

2 | FOUNTAIN STREET VIEW
NTS

**ROJO
STUDIO
ARCHITECTS**

Rojo Studio Architects
Fumbally Exchange,
Greyfriars,
Waterford City

+353 (051) 51 3868
info@rojo-studio.com
www.rojo-studio.com

General Notes:

THIS DRAWING IS COPYRIGHT BY ROJO STUDIO ARCHITECTS. THE REPRODUCTION OF ANY PART WITHOUT PRIOR WRITTEN CONSENT FROM ROJO STUDIO ARCHITECTS IS A VIOLATION OF APPLICABLE LAWS. DO NOT SCALE. PRINT. DRAWING REPRESENTS A DESIGN INTENT AND CONCEPT FOR PLANNING PURPOSES ONLY. THIS DOCUMENT AND ALL ASSOCIATED DOCUMENTS ARE PREPARED FOR A SPECIFIC SITE AND EVENT, AND INCORPORATE CALCULATIONS AND MEASUREMENTS AVAILABLE FROM THE CLIENT AT THE TIME OF DRAFTING. THE DESIGN SHALL NOT BE USED BY THE CLIENT OR ANY OTHER PERSON FOR FUTURE ADDITIONS OR ALTERATIONS TO THIS PROJECT OR FOR ANY OTHER PROJECTS, WITHOUT THE PRIOR WRITTEN AGREEMENT OF THE ROJO STUDIO ARCHITECTS.

Project: The Lodges, Fountain Street		Client: Waterford City and County Council	Purpose: PLANNING
Drawing Title: Dwelling Type A Elevations		Date: 2021.05.04	Drawing No.: A901
RIA1	Regulation Address: 2021	RIBA Accreditation: P	Member Number: 2021
		Project Accredited in Collaboration: G3	Project No.: -
			Rev: -

