

% Primary Schools Classified as DEIS by LA

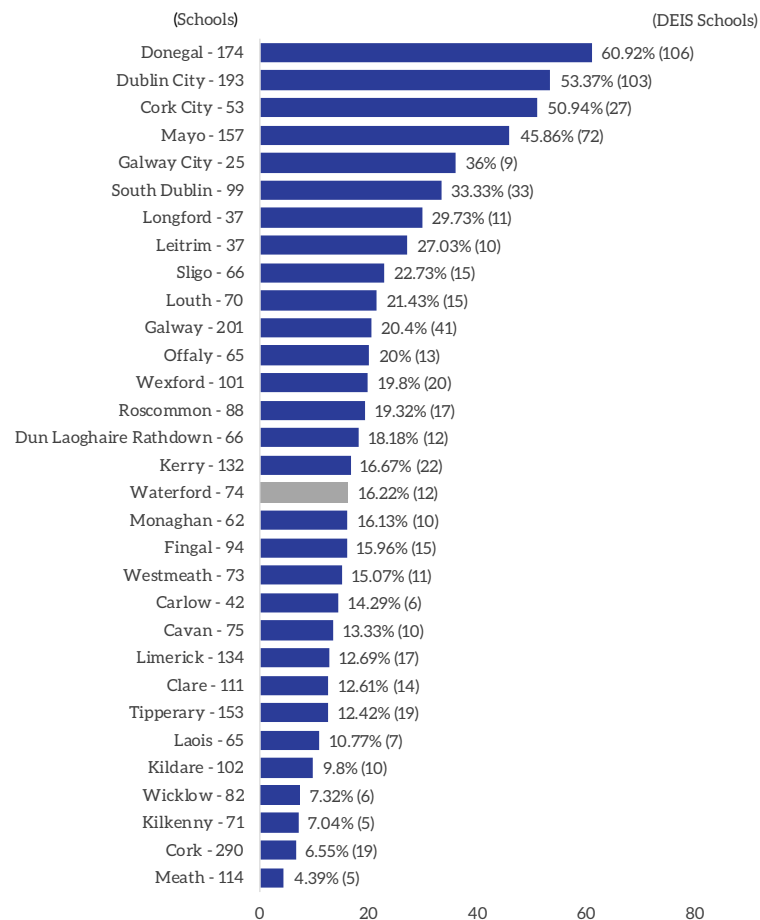

DEIS Schools Per1,000/Pop Aged 5-12 by LA

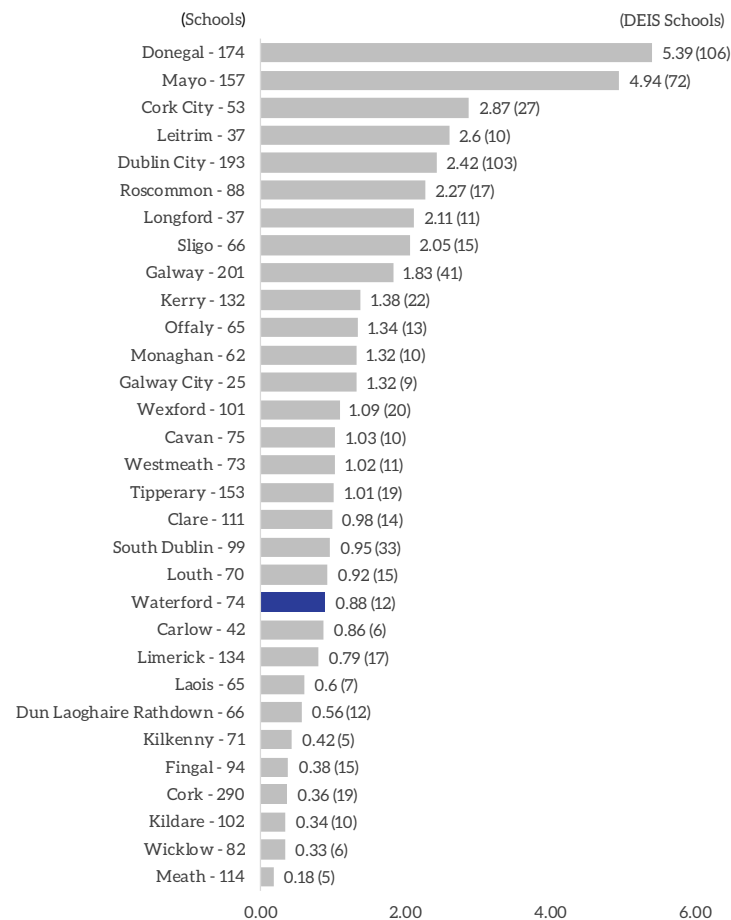
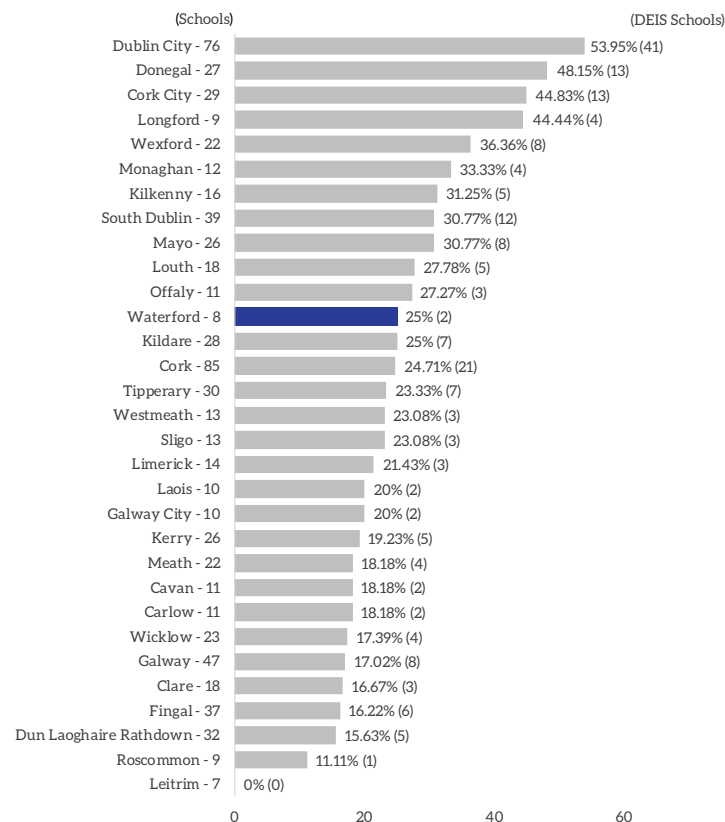

Figure 4.4: Rate of DEIS Schools per 1,000 Population Aged 5-12 and % Primary DEIS Schools (Source: DES)

- As the first graph (above) shows, Counties Donegal and Dublin City have the highest proportions of DEIS schools. These account for 60.9% of primary schools in Donegal and 53.4% in Dublin. Meath and Cork have the lowest proportions of primary schools included in DEIS. In total, Waterford has seventy four primary schools, of which twelve have DEIS status. This is a rate of 16.2% and the 15th lowest rate in the State.
- The second graph quantifies the number of DEIS primary schools per 1,000 of the population aged 5 to 12 years. Consequently, those counties with the most dispersed settlement patterns and highest proportions of smaller schools move further up the ranking. Donegal and Mayo remain at the top of the list while Meath is at the bottom. Waterford is positioned 11th lowest of all local authorities on this metric. This places Waterford just above Kilkenny and Carlow.

DEIS Post Primary Schools 2019/20

% Post Primary Schools Classified as DEIS by LA



DEIS Schools Per 1,000/Pop Aged 13-17 by LA

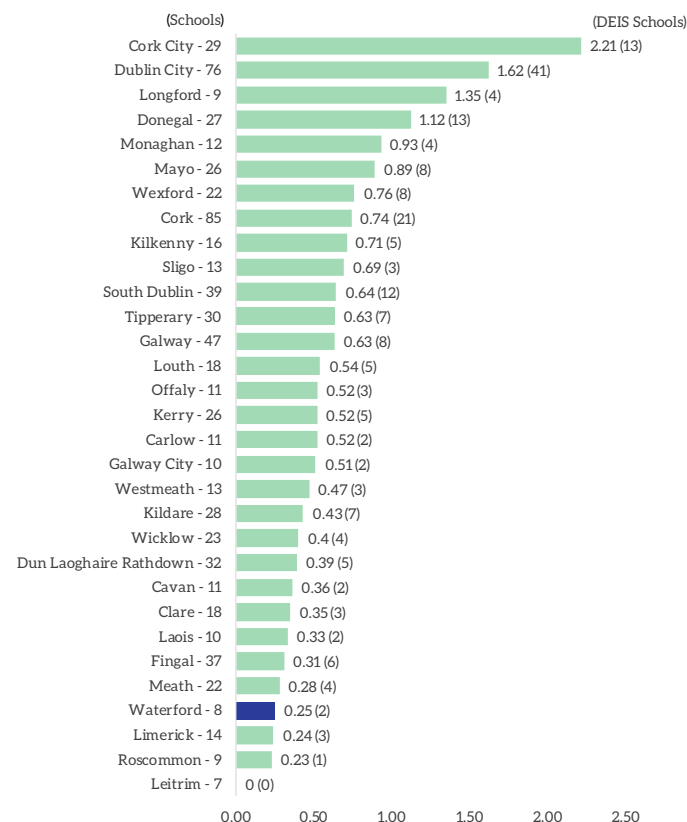
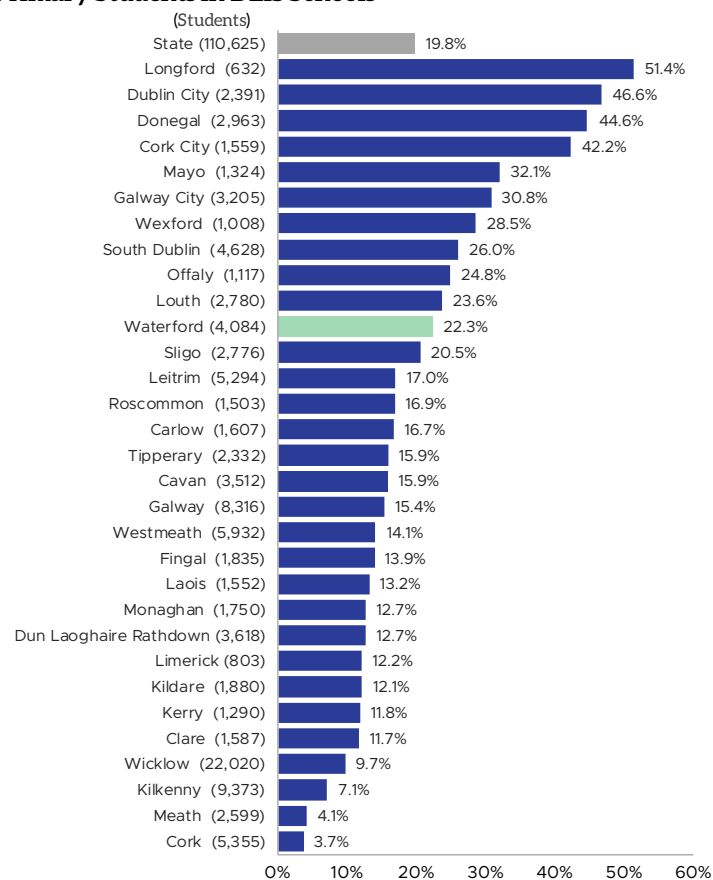

Figure 4.5: Rate of DEIS Schools per 1,000 Population Aged 13-17 and % Post-Primary DEIS Schools (Source: DES)

- Waterford has eight post-primary schools. Of these, two (25%) have DEIS status. As the graph (on the left) shows, Dublin City has the highest proportion of post-primary schools with DEIS status; more than half its schools (53%) are DEIS. Of the counties in the South-East Region, Waterford has the third highest proportion at 25% with Kilkenny (31.25%) and Wexford (36.4%) with higher rates. Interestingly, the proportional position of these three counties is very different for primary DEIS schools.
- When the number of DEIS post-primary schools is computed per 1,000 of the population aged 13 to 17 years, Waterford moves down the ranking - to fourth lowest position, out of thirty-one.
- It should be noted that county-level data on DEIS provision at second level are less precise as indicators of the investment per county, in respect of tackling educational disadvantage, than is the case at primary level. This is because the catchment areas of primary schools are generally localised and most do not cross county boundaries. Post-primary schools have significantly larger catchment areas, and have greater proportions of students who cross county boundaries.

Students in DEIS Primary and Post Primary Schools 2019/20

Primary Students in DEIS Schools



Post Primary Students in DEIS Schools

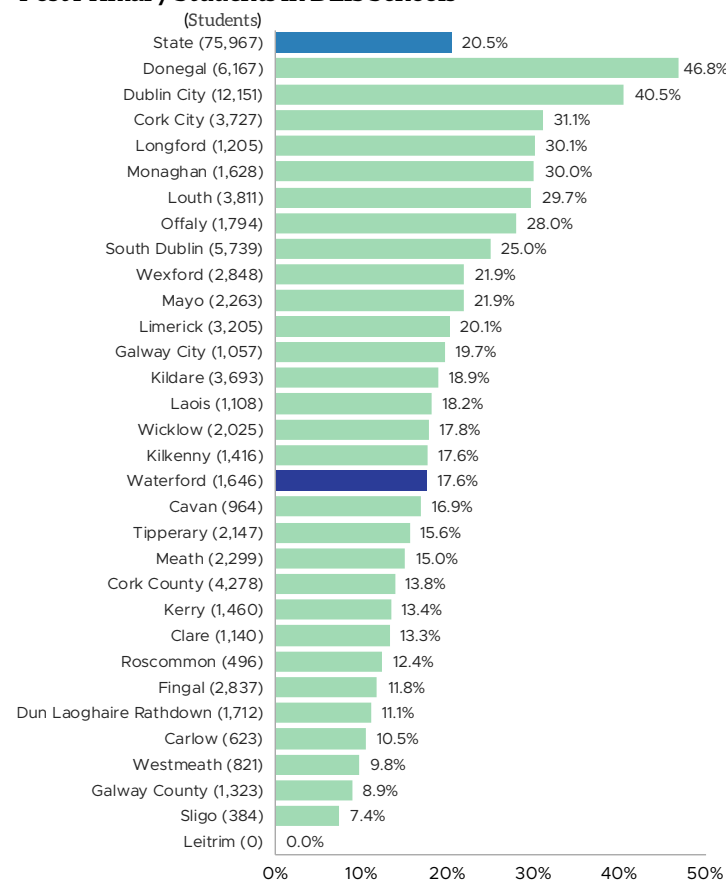
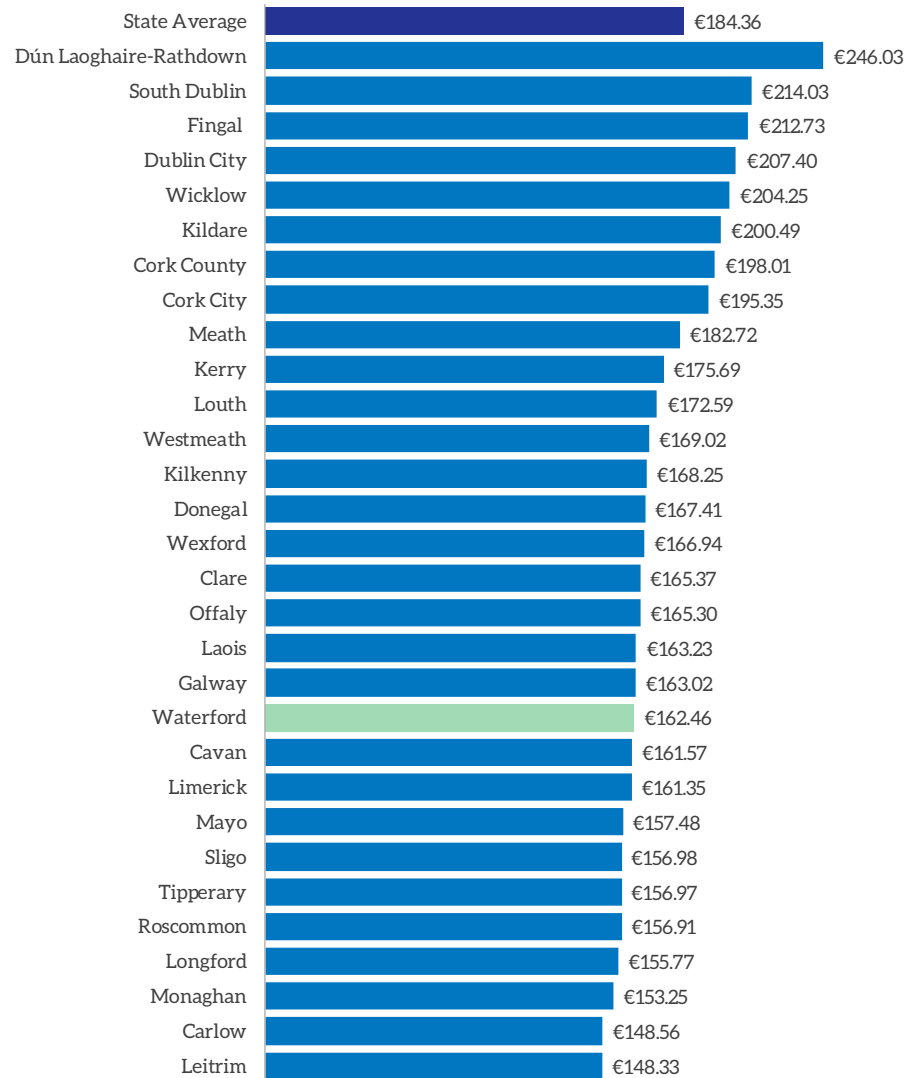

Figure 4.6: Primary and Post Primary DEIS Schools Students (Source: Pobal)

- Across the State, just under one-fifth (19.8%) of primary school students attend a DEIS school. Longford has the highest proportion at just under 51.5%. This is followed by Dublin City (46.6%) and Donegal (44.6%). As the graph shows, Waterford has the eleventh highest proportion of students attending DEIS schools. Of the total primary school population attending primary schools within the county (n=18,358), 22.3% (n=4,094) attends a DEIS school.
- Across the State, just over one-fifth (20.5%) of post-primary school students attend a DEIS school. Donegal has the highest proportion at just under 47%. This is followed by Dublin City (40.5%) and Cork City (31.1%). As the graph shows, Waterford has the fourteenth-smallest proportion of students attending DEIS schools. Of the total post-primary school population attending post-primary schools within the county (n=9,352), 17.6% (n=1,646) attends a DEIS school.



Weekly Average Full Time Childcare Fees, 2018/19



- The average cost, per child, of full-time childcare in County Waterford is the eleventh lowest among the thirty-one local authority areas in Ireland. The average weekly cost across all facilities in County Waterford both community and private, is €162.46. This compares with a State average of €184.36; a difference of €21.52.
- As this graph shows, Waterford compares favourably with all other counties in the South-East Region. Both Tipperary and Carlow have lower weekly costs with both Wexford and Kilkenny more than €4 more expensive a week.
- Waterford's average price is considerably below that paid by parents and guardians in Ireland's main cities and in the Greater Dublin Area. As the graph here indicates, the counties in Dublin commuter belt areas, namely Kildare and Wicklow, record average weekly childcare fees that are closer to those charged in Dublin.

Figure 4.7: Childcare Costs, 2018/19 (Source: Pobal)

Childcare Places by Capacity 2018/19

Childcare Spaces 2018/19 - Enrolled and Vacant

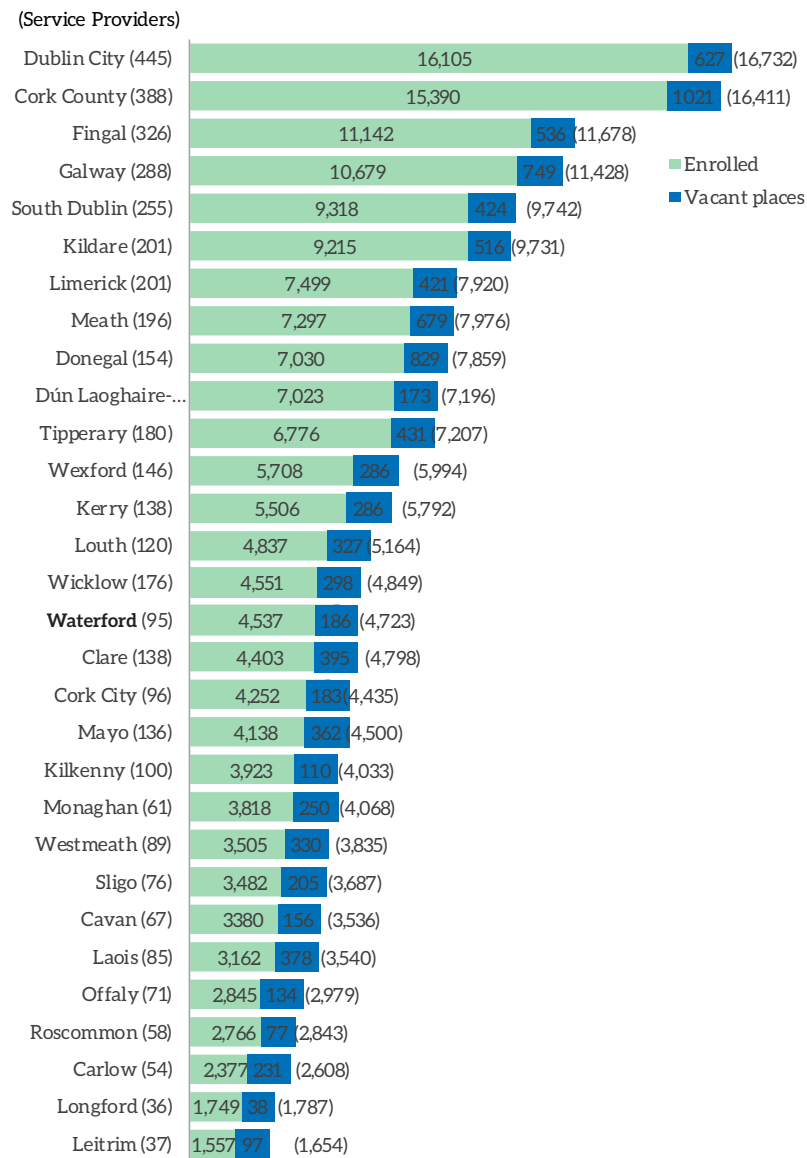

■ Among Ireland's thirty-one local authority areas, Waterford has a total of 4,723 childcare places, consisting of 4,537 enrolled and 186 vacant childcare places. Waterford total provision of childcare places is ranks it fifteenth lowest.

Figure 4.8: Childcare Places by Capacity (Source: Pobal)

Primary School Class Size, 2019/20

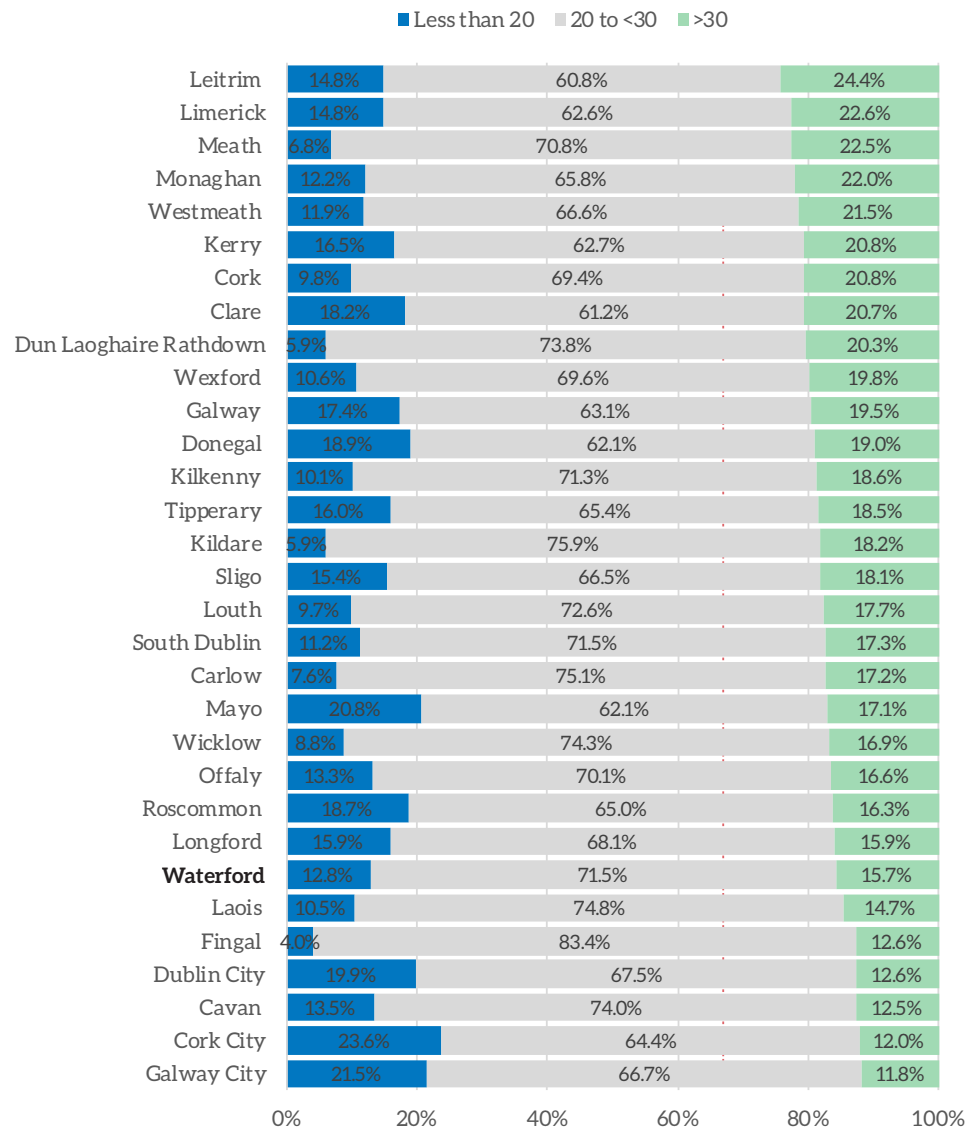

As this graph shows, just over 15.7% of primary school pupils in Waterford are in classes that have over thirty children. This is the seventh lowest of the thirty-one local authority areas in the State. Leitrim has the highest proportion of children in classes with over thirty pupils (24.4%) while Galway City has the lowest (11.8%).

Figure 4.9: Primary School class size (Source: DES)

Primary and Post Primary School Absenteeism, 2016/17 (proportion absent for >20 days).

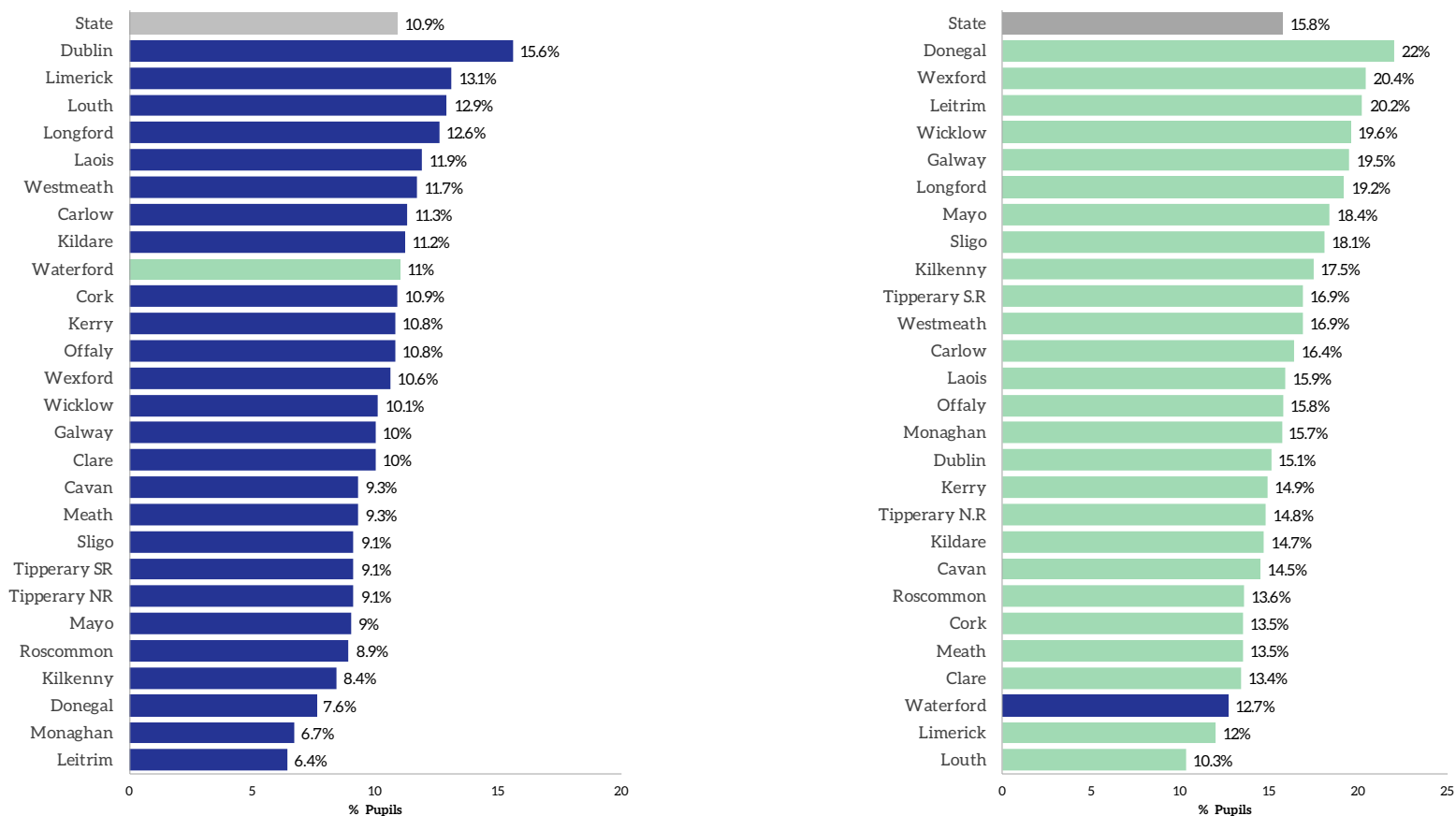
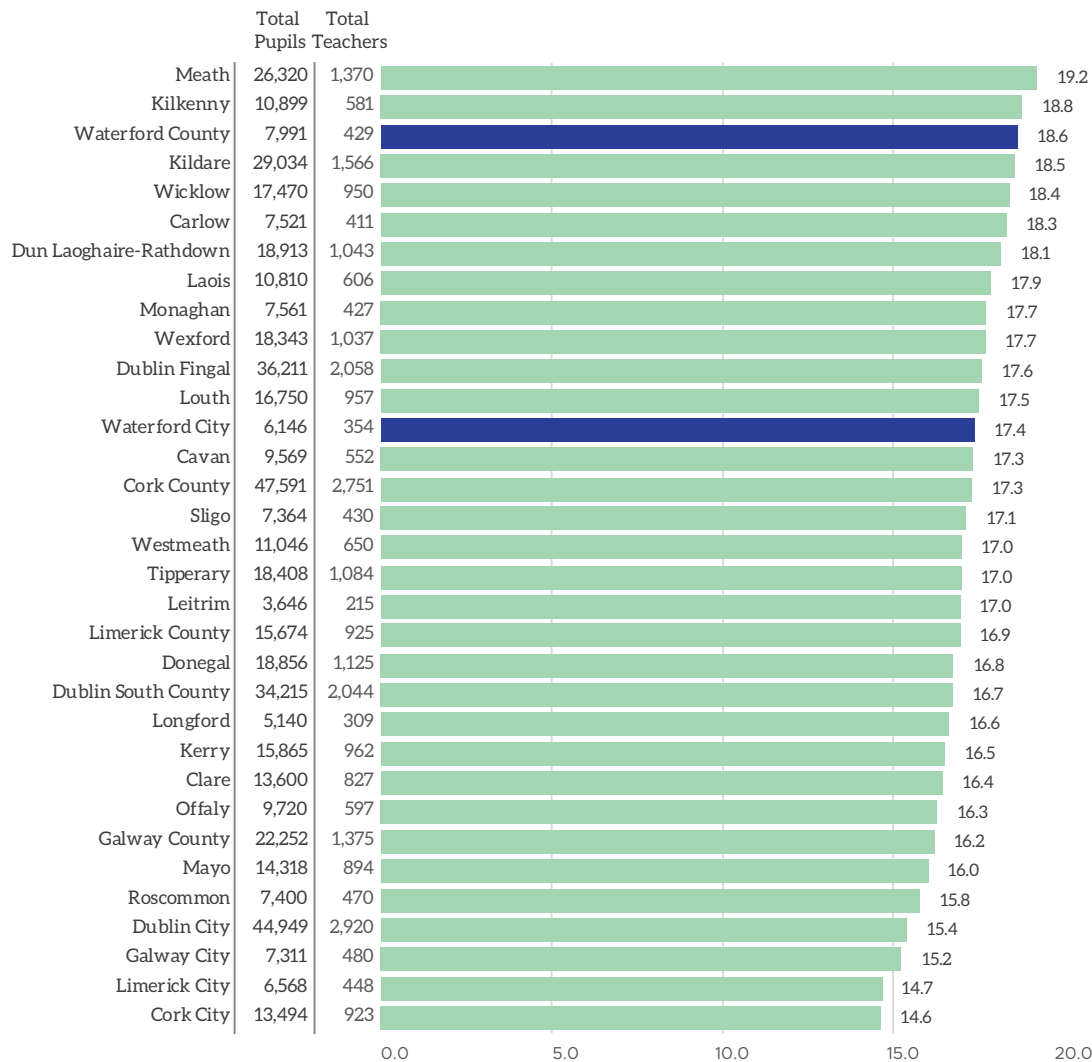

Figure 4.10: Primary (Left) and Post Primary (Right) School Absenteeism 2016/17 (Source: Education Welfare Service in Tusla)

- Across Ireland’s thirty-one local authority areas, Waterford has the ninth-highest level of absenteeism among primary school pupils. While there are various matrices for the calculation of absenteeism, the metric presented here is that of percentage of pupils absent for 20+ days during the school year. The Waterford figure stands at 11%. This is almost the same as the State average (10.9%). The highest rates in the State are Dublin (15.6%) and Limerick (13.1%). In contrast, the lowest rates are in Leitrim (6.4%), Monaghan (6.7%) and Donegal (7.6%).
- In Ireland, the mean level of absenteeism among post-primary school pupils is 15.8%. This refers to the proportion of pupils who are absent for at least twenty days. The highest rates are in Counties Donegal, Wexford and Leitrim, all of which record values in excess of 20%. The rate in Waterford is 12.7%, which is three percentage points below the State average and the third lowest rate in the State.

Primary School Pupil: Teacher Ratio, 2015/16



Waterford County has the third highest pupil teacher ratio across Ireland's thirty-three local authority areas with a total of 18.6 pupils per teacher. Waterford City recorded a lower ratio at 17.4 pupils per teacher. The South-East records high ratio's throughout with Waterford City, Wexford, Carlow, Waterford County and Kilkenny in the top 13 local authorities in the State. Lower values in other cities (Dublin, Galway, Limerick and Cork) are associated with proportionately more schools having DEIS status and the presence of more specialists schools e.g., those catering for children with special needs, and those run by minority religious communities such as Jews and Muslims.

Figure 4.11: Primary School Pupil: Teacher Ratio (Source: DES)

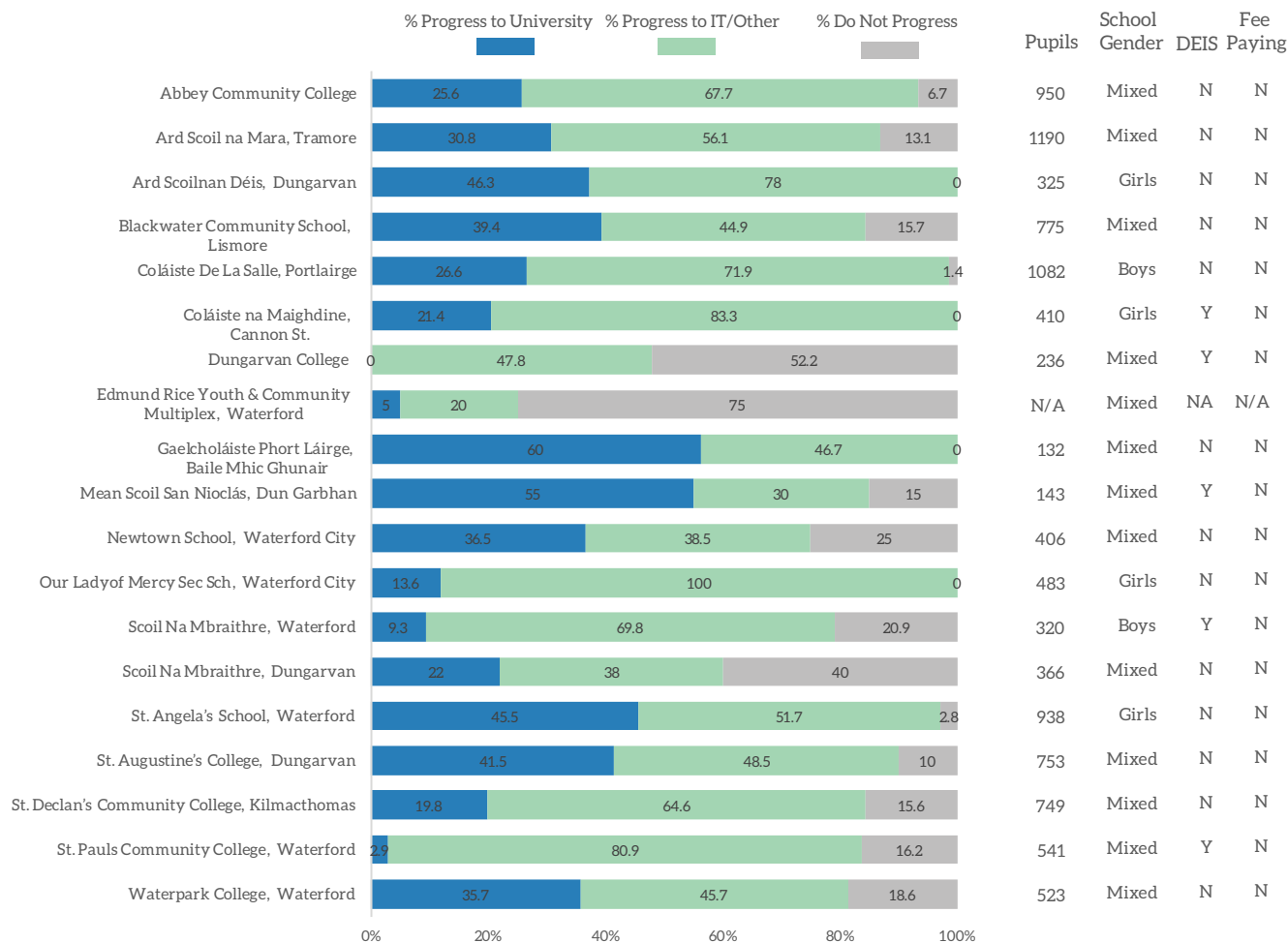

Figure 4.12: Leaving Cert Progression - Feeder Schools, 2020 (Source: Irish Times)

■ An analysis of results from the Irish Times Feeder Schools (2019-20) provides details on progression rates (those who sit the Leaving Cert and progress to 3rd level) from all secondary schools to 3rd level institutions.

■ The cumulative progression statistics in respect of students (n=1,536) from Waterford's second-level schools in 2020 were as follows: 29.4% to university (3rd lowest in the State) and 58.7% to IoTs (highest rate in the State).

■ According to the 2019/20 Feeder School results, Waterford recorded an overall progression rate of 88.1% (to Uni and IoT) and was the 3rd highest rate in the country. In comparison, rates across the South-East were as follows: Wexford (76.9%), Kilkenny (87.9%), Tipperary (79.3%) and Carlow (77.9%).

■ Gaelcholáiste Phort Lairge (Ballygunner) has the highest progression rate (60%) to university. Mean Scoil San Nicholas (Dungarvan) also recorded a very high progression rate to University at 55%. Other schools with progression rate to University in excess of 40% are St. Angela's in Waterford (45.5%) and St. Augustine's College in Dungarvan (41.5%).

Destination of Waterford Third Level Students by Location and HEI Type, 2017

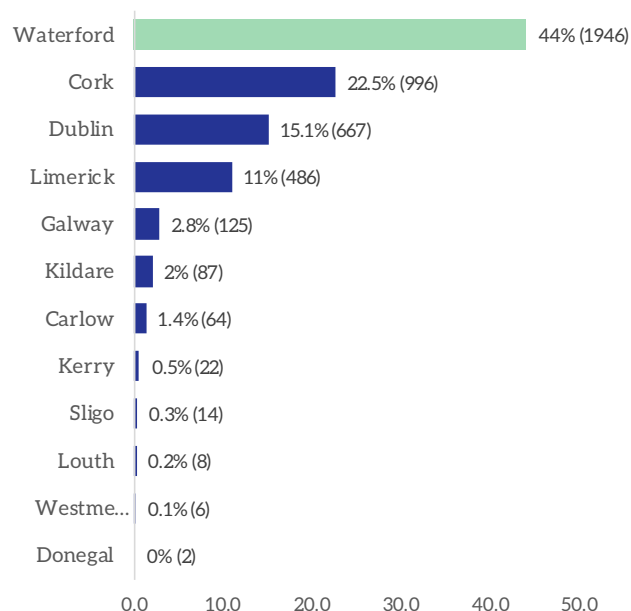
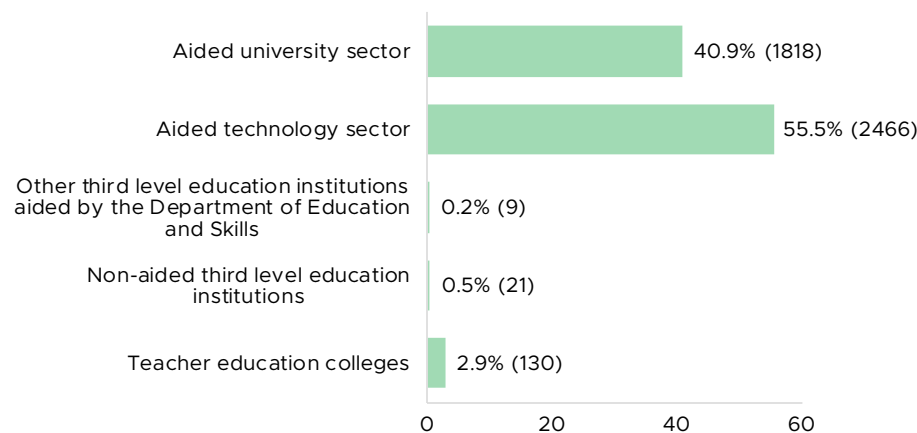

Figure 4.13: Destination of Carlow Third Level Students, 2017 (Source: HEA)



- Of those students who progress from Waterford’s second-level schools to third-level institutions, more than two-fifths (44% or 1,946) remain within the county. These mainly attend Waterford Institute of Technology (WIT).
- Just under one-quarter (22.5% or 996) of those who progress from Waterford’s second-level schools go to Cork (UCC, CIT) to attend third-level institutes there. Thus, Cork is the second-most popular destination for third-level students from Waterford. Dublin and Limerick are also popular destinations and recorded rates of 15.1% (667) and 11% (486), respectively.
- Over half (55.5%) of students from Waterford progress to institutions that are classified as being in the ‘aided technology sector’. This encompasses the Institutes of Technology. A further 40.9% of students progress to publicly supported universities. A total of 2.9% progress to teacher education colleges and other higher-education institutes (HEIs).

Figure 4.13: Destination of Carlow Third Level Students by Type of Institution, 2017 (Source: HEA)

Section 5: Economy and Income Profile

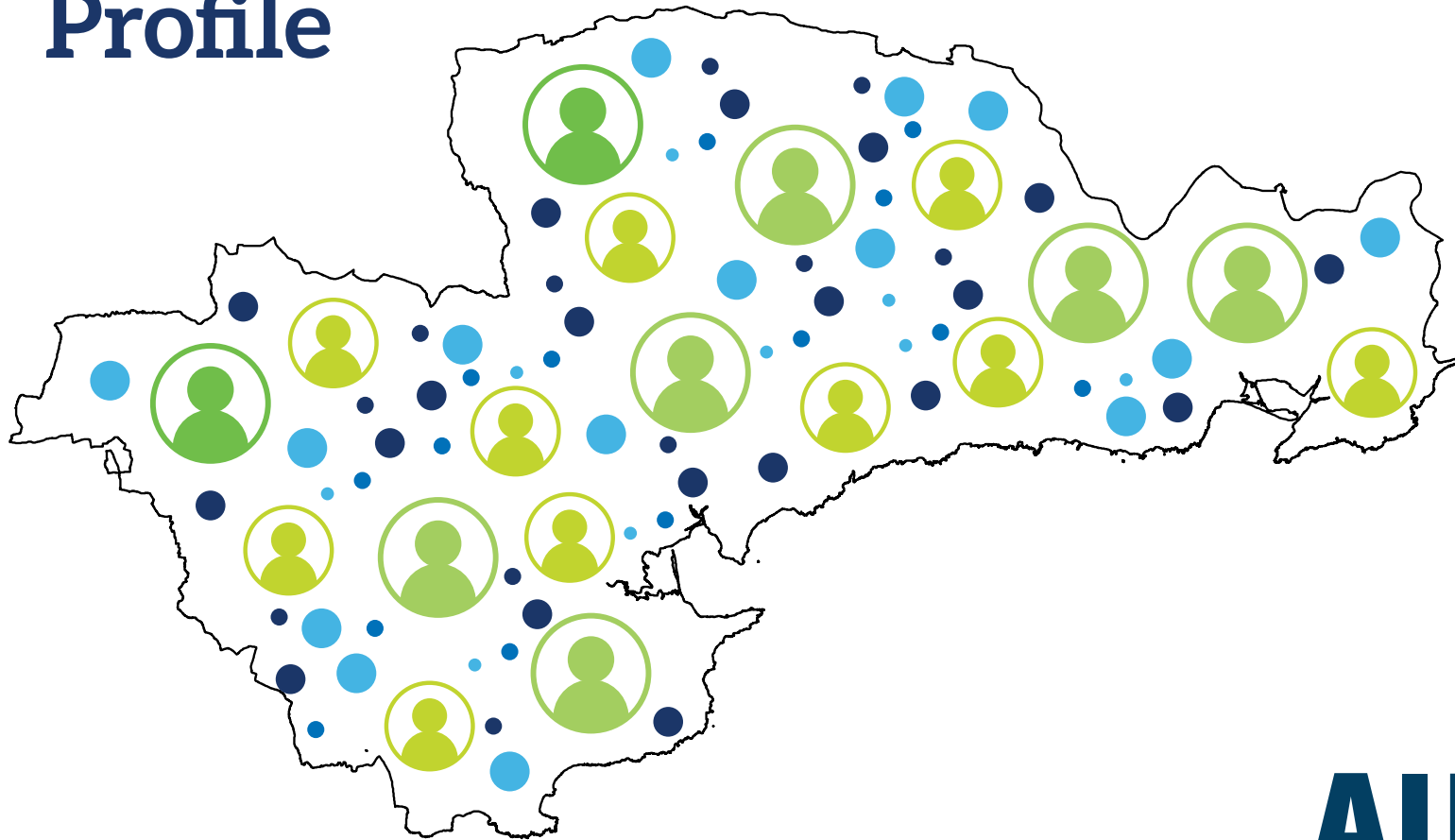

Labour Force Participation Rate (PES), 2016

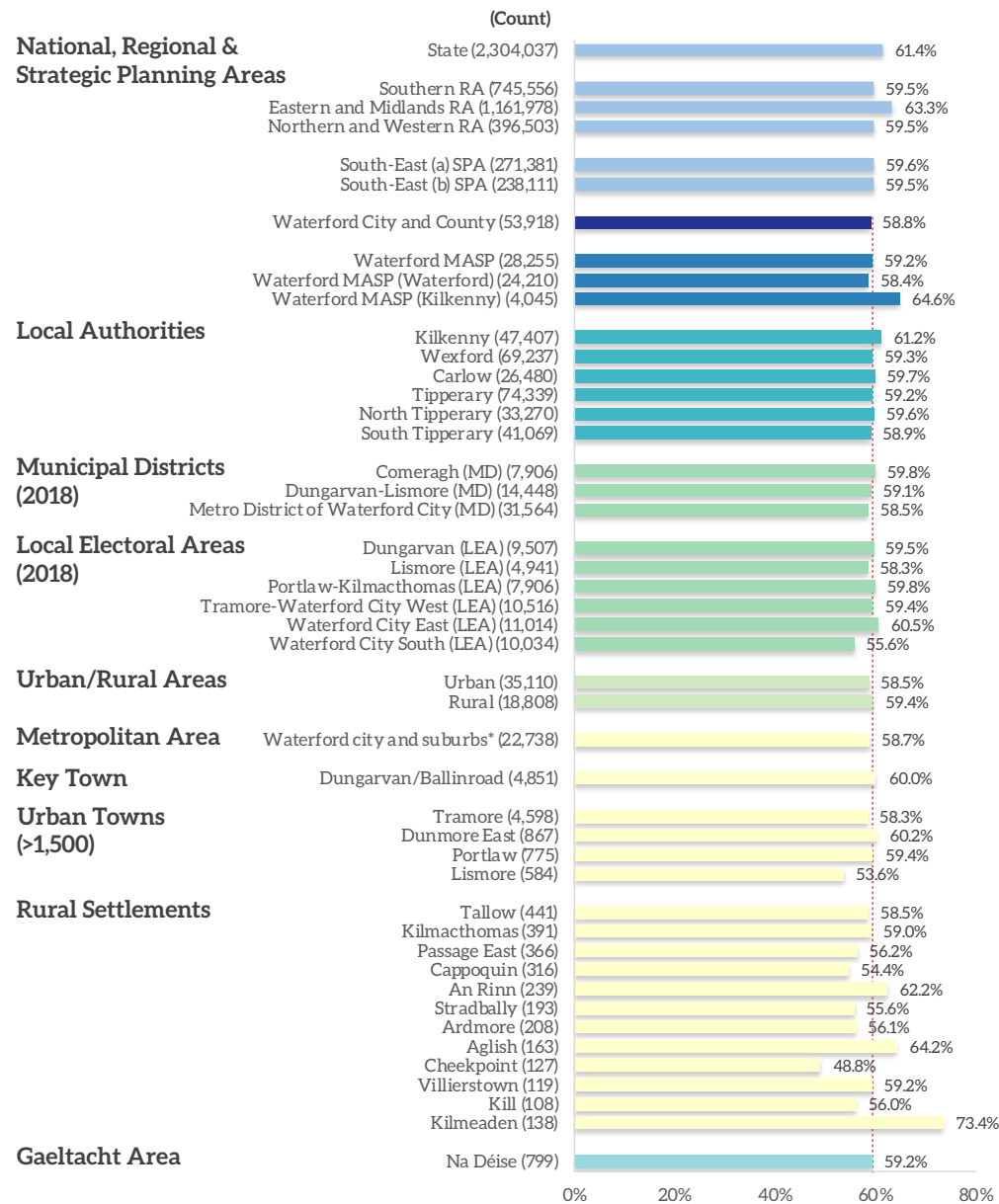

19th Highest # in State

23rd Highest % in State

1 being the highest and 31 the lowest # or % of all local authorities

+0.8% or +404

Change since 2011



- According to Census 2016, the total Labour Force in residing in Waterford is 53,918 and accounts for 58.8% of the total population (15+) within the county, lower than the State average (61.4%). This represents 2.3% of the total Labour Force residing within the State (2,304,037) and 7.3% residing in the SRA (745,556).
- The Labour Force Participation Rate in Waterford is 58.8% and is slightly lower than the Waterford MASP rate (59.2%) - the rate in the Kilkenny part of the MASP is higher at 64.6%. Across the MDs there is little variation with rates ranging from 58.5% in Waterford Metro to 59.8% in the Comeragh MD. Urban areas in Waterford recorded a rate of 58.7% (35,110) while Rural areas recorded a slightly higher rate of 59% (18,808).
- Across the settlement hierarchy there is some variation with rates ranging from 48.8% (Cheekpoint) to 73.4% (Kilmeaden). Of all the settlements detailed in the hierarchy graphic (18), three settlements have a Labour Force Participation Rate less than 60%: Kilmeaden (73.4%), Aglish (64.2%), An Rinn (62.2%) and Dunmore East (60.2%). The map on the opposite page details the distribution at the SA level across Waterford.
- Within the MASP area the highest rates of Labour Force Participation are evident in south and south west of Waterford City (>70%). High rates are also evident in areas in the Kilkenny area of the MASP.

Figure 5.1: Labour Force Participation Rate (PES), 2016 (Source: CSO)

Labour Force Participation Rate (PES), 2016

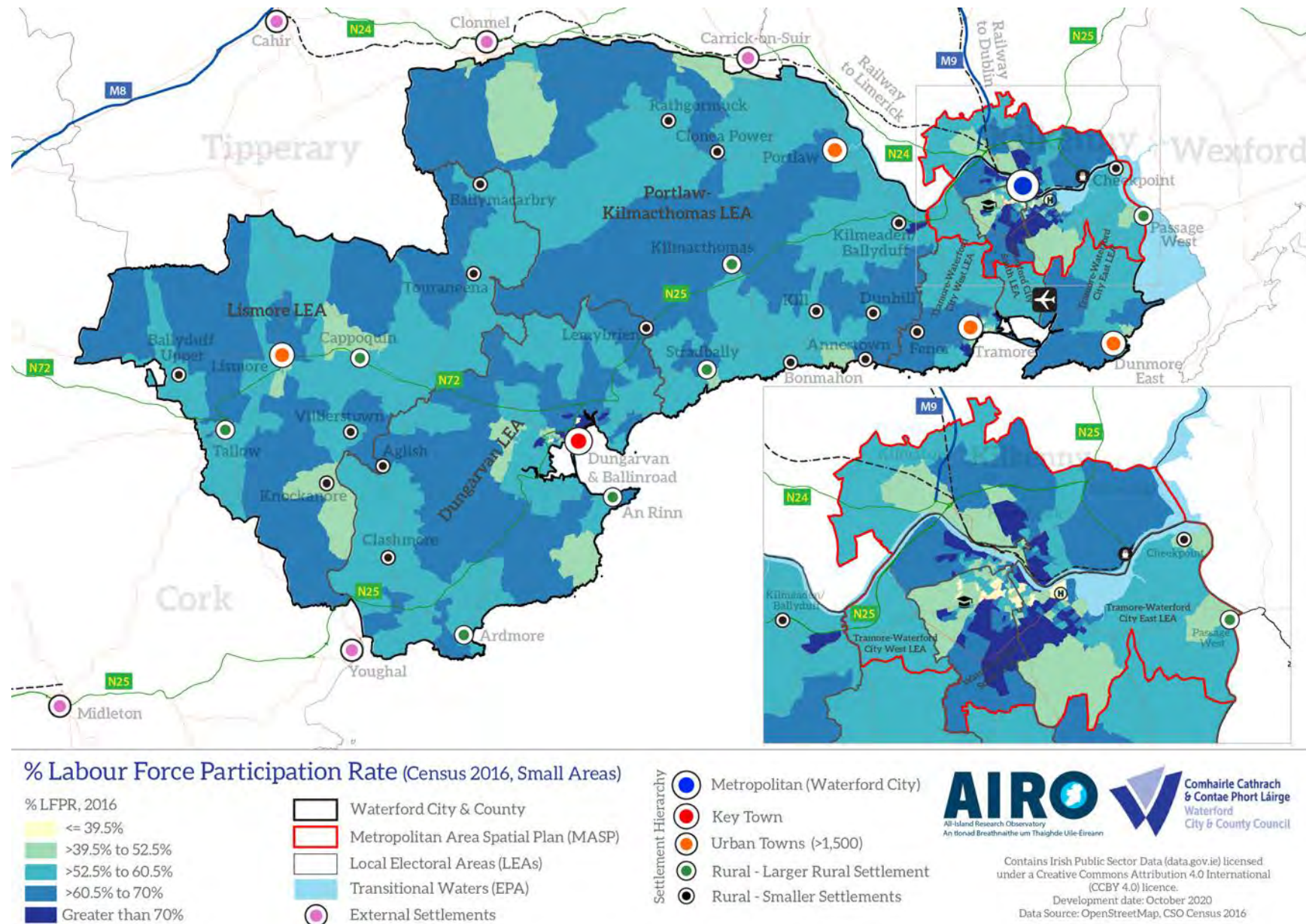

Map 5.1: Labour Force Participation Rate (PES), 2016 (Source: CSO)

Labour Force at Work Rate (PES), 2016

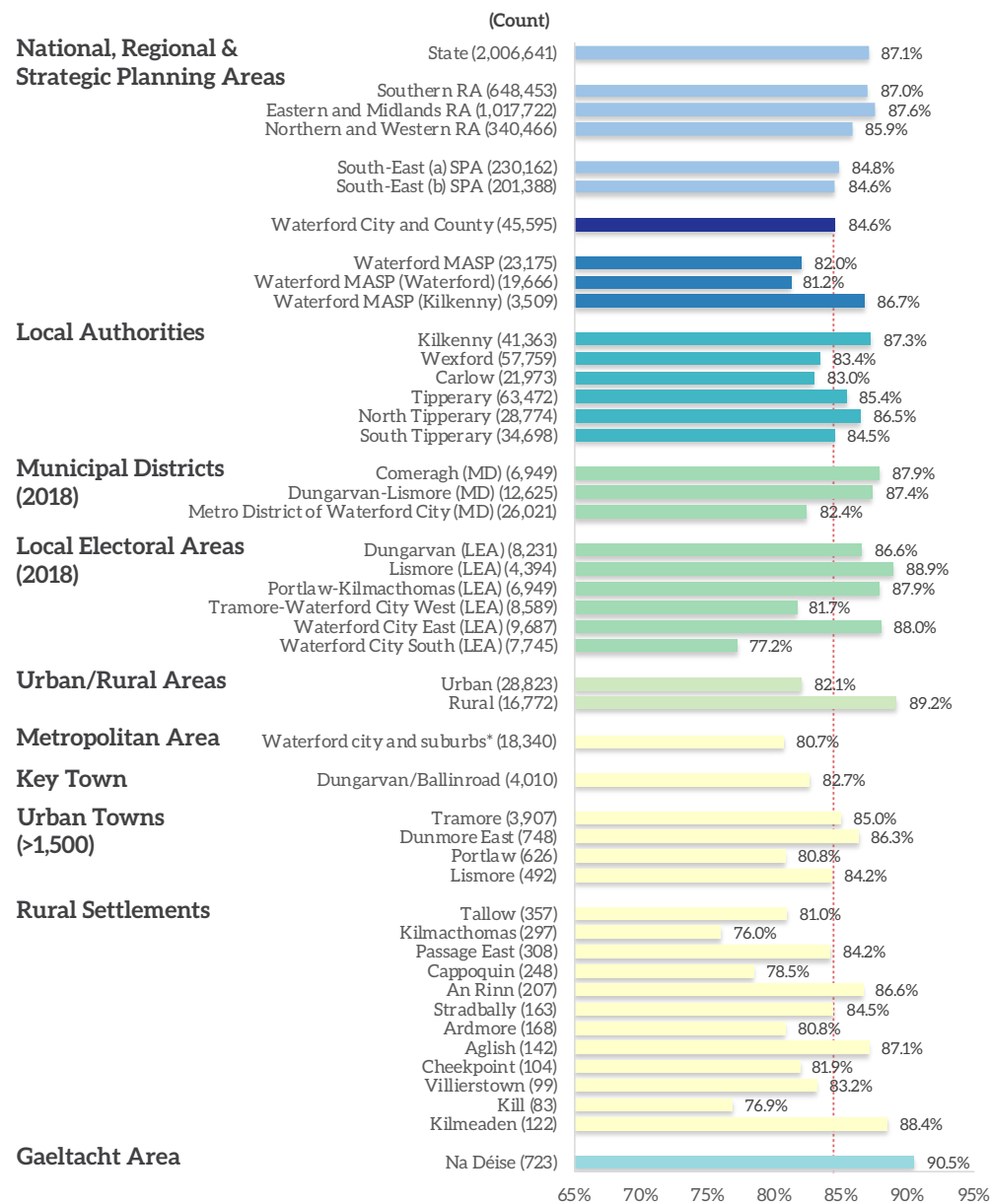

19th Highest # in State

24th Highest % in State

1 being the highest and 31 the lowest # or % of all local authorities

+8.7% or +3,653

Change since 2011



- According to Census 2016, the total Labour Force at Work in residing in Waterford is 45,595 and accounts for 84.6% of the total population within the county - lower than the State average (87.1%). The accounts for 2.3% of the Labour Force at Work residing within the State (2,006,641) and 7% residing in the SRA (648,453).
- The percentage of the Labour Force at Work in Waterford is 84.6% and is higher than the Waterford MASP rate (82%) - the Kilkenny MASP area is higher at 86.7%. Across the MDs the Waterford Metro MD (82.4%) has the lowest rate with Comeragh and Dungarvan-Lismore at approximately 87%. Urban areas in Waterford recorded a rate of 82.1% (28,823) while Rural areas recorded a much higher rate of 89.2% (16,772).
- Across the hierarchy all settlements have more than three-quarters of the labour force At Work. Of all the settlements detailed in the hierarchy graphic (18), four settlements have a more than 85% of the workforce At Work: Kilmeaden (88.4%), Aglish (87.1%), An Rinn (86.6%) and Dunmore East (86.3%). The map on the opposite page details the distribution at the SA level across Waterford.
- Within the MASP area the highest rates of the labour force At Work are in the peripheral parts and generally outside the city core. Within the city the highest rates are in the south and south-west in areas such as Grange Upper, Ballinakill and Farranshoneen.

Figure 5.2: Labour Force at Work Rate (PES), 2016 (Source: CSO)

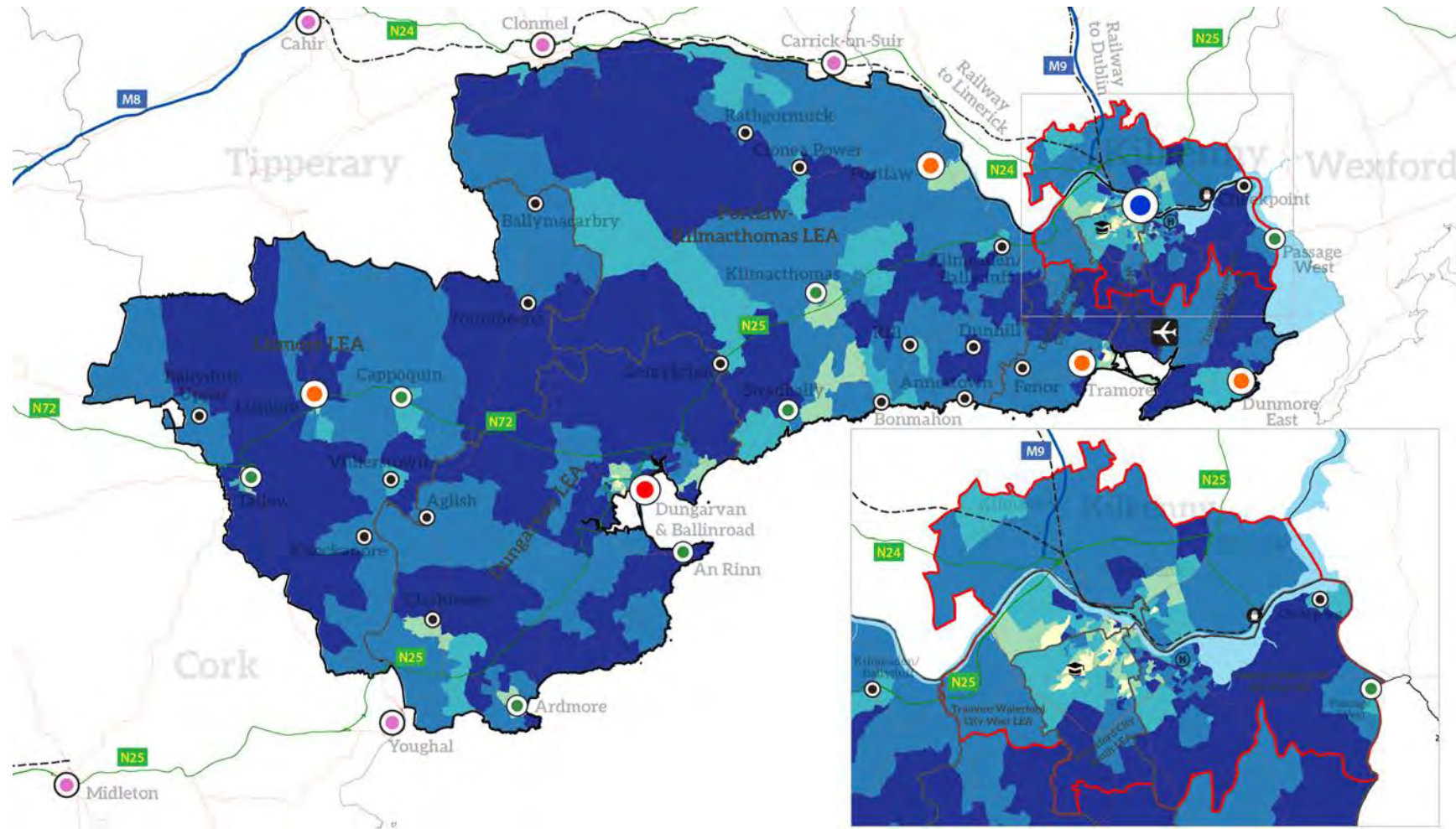

% At work (Census 2016, Small Areas)

% At work, 2016

- <= 66%
- >66% to 77%
- >77% to 85.5%
- >85.5% to 91.5%
- Greater than 91.5%

- Waterford City & County
- Metropolitan Area Spatial Plan (MASP)
- Local Electoral Areas (LEAs)
- Transitional Waters (EPA)
- External Settlements

- Settlement Hierarchy
- Metropolitan (Waterford City)
 - Key Town
 - Urban Towns (>1,500)
 - Rural - Larger Rural Settlement
 - Rural - Smaller Settlements

AIRO
All-Ireland Research Observatory
An Ionad Breathnaithe um Thaighde Uile-Eireann

Comhairle Cathrach & Contae Phort Láirge
Waterford City & County Council

Contains Irish Public Sector Data (data.gov.ie) licensed under a Creative Commons Attribution 4.0 International (CCBY 4.0) licence.
Development date: October 2020
Data Source: OpenStreetMap, CSO Census 2016

Map 5.2: Labour Force at Work Rate (PES), 2016 (Source: CSO)

Labour Force Unemployed (PES), 2016

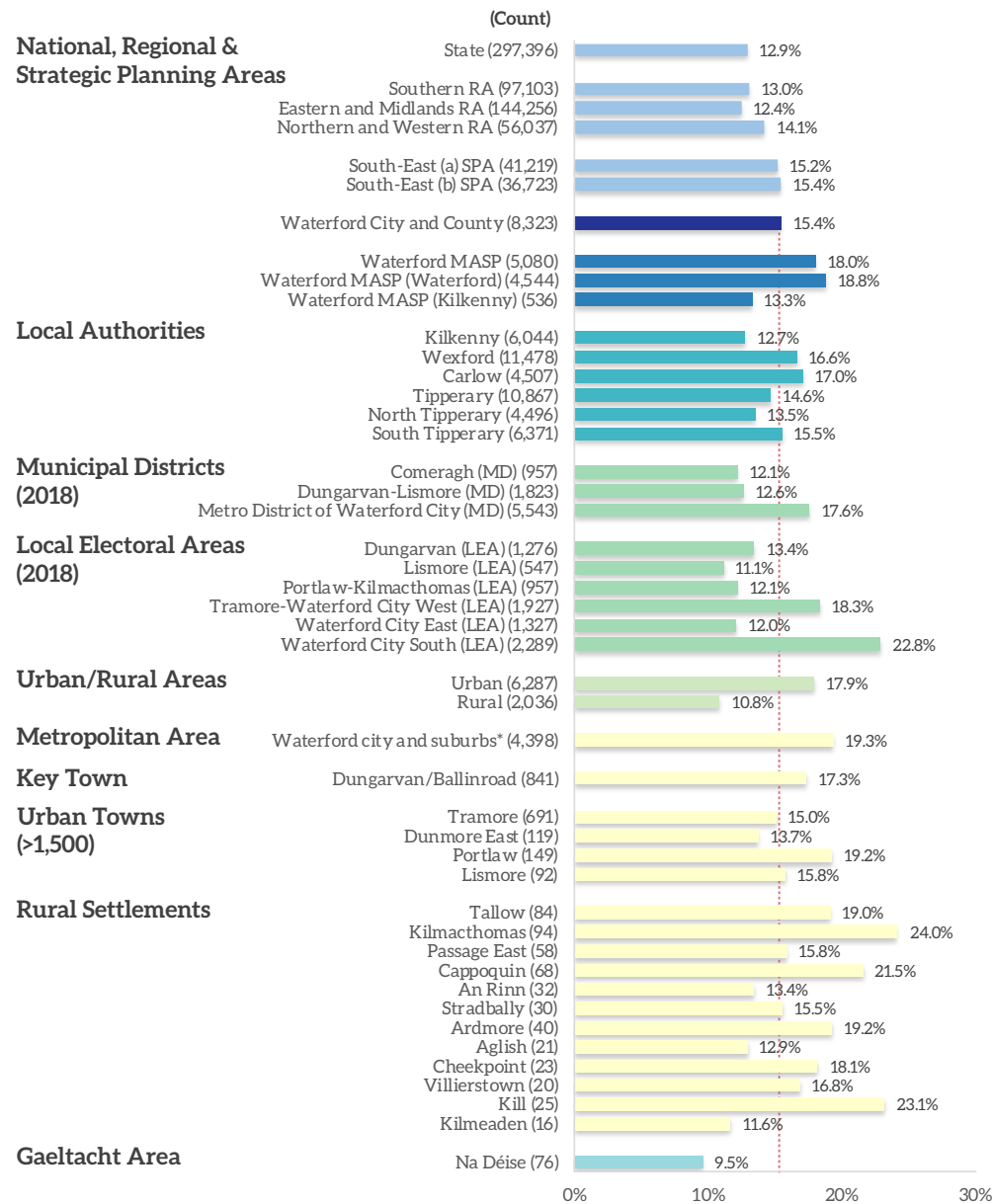

17th Highest # in State

8th Highest % in State

1 being the highest and 31 the lowest # or % of all local authorities

-28.1% or -3,249

Change since 2011



■ According to Census 2016, the total number of the Labour Force classed as Unemployed in Waterford is 8,323 and accounts for 15.4% of the labour force within the county - higher than the State average (12.9%). This accounts for 2.8% of those unemployed in the State (297,396) and 8.6% of those unemployed in the SRA (97,103).

■ The Labour Force Unemployment Rate in Waterford is 15.4% and is significantly lower than the Waterford MASP rate (18%) - the rate in the Kilkenny part of the MASP is much lower at 13.3%. Across the MDs the Waterford Metro MD (17.6%) has a much higher rate than Waterford Metro Comeragh MD (12.1%) and Dungarvan-Lismore (12.6%). Urban areas in Waterford recorded a rate of 18.3% (6,287) and much higher than in Rural areas 10.8% (2,036).

■ Across the settlement hierarchy there is a lot of variation with rates ranging from 11.6% (Kilmeaden) to 24% (Kilmacthomas). Of all the settlements detailed in the hierarchy graphic (18), three settlements have Labour Force Unemployment Rate of more than 20%: Kilmacthomas (24%), Kill (23.1%) and Cappoquin (21.5%). The map on the opposite page details the distribution at the SA level across Waterford.

■ Within the MASP area the highest rates of the labour force Unemployed are in central areas of Waterford City in areas such as Larchville, Kingsmeadow and Poleberry.

Figure 5.3: Labour Force Unemployed (PES), 2016 (Source: CSO)

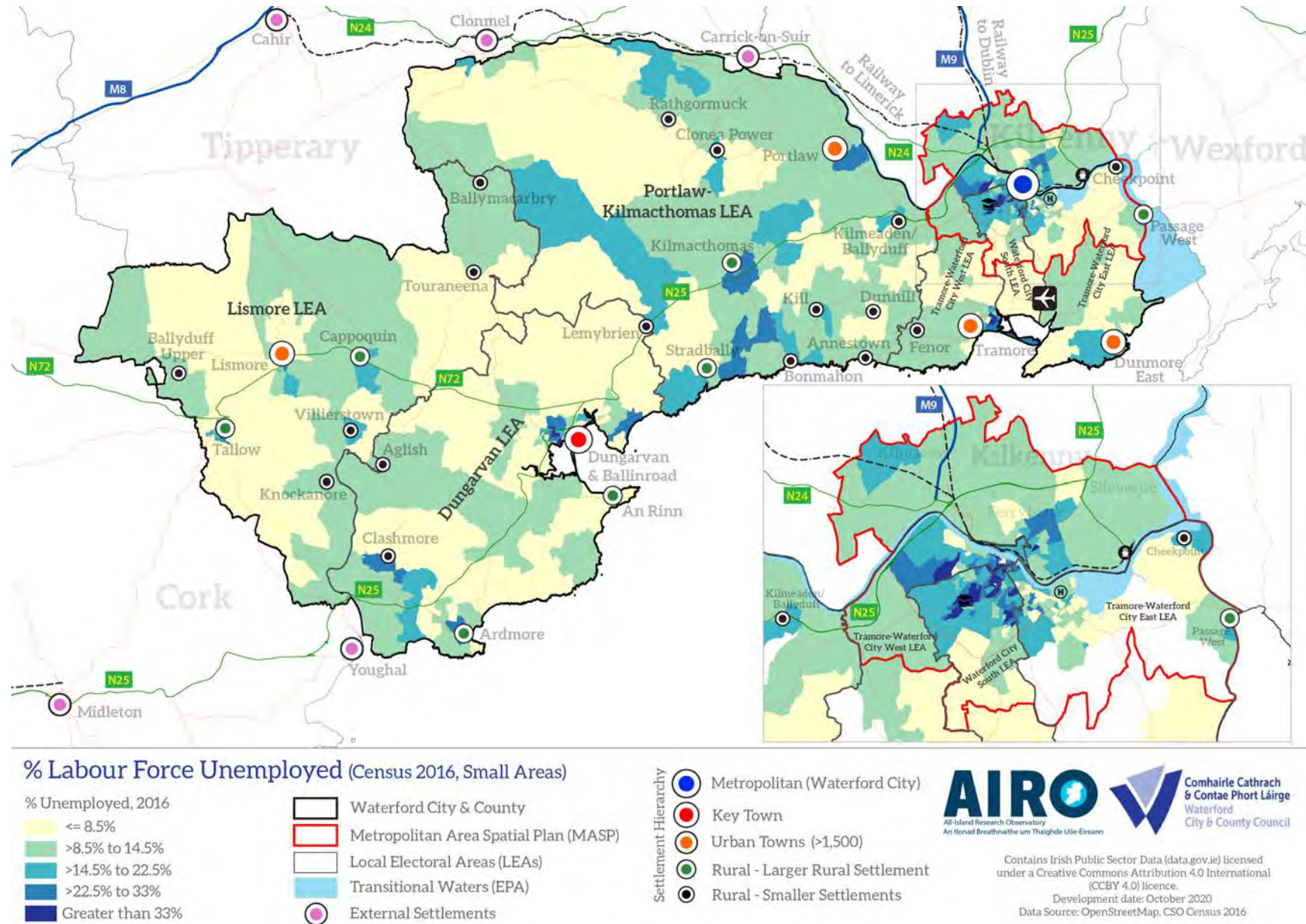

Map 5.3: Labour Force Unemployed (PES), 2016 (Source: CSO)

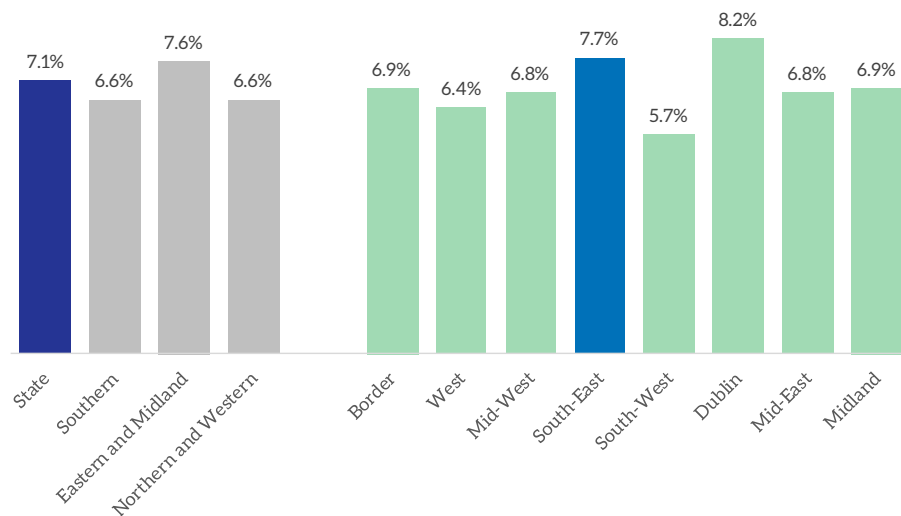

Figure 5.4: Labour Force Survey Regional Unemployment Rate, Q3 2020 (Source: CSO)

Regional level unemployment data in Ireland is available using the International Labour Office (ILO) definition and is based on data collected in the Labour Force Survey, which is called the Quarterly National Household Survey (QNHS). The QNHS provides a more regular record of unemployment data than does the Census of Population. While they use different matrices, both sources show that the South-East has the highest level of unemployment across Ireland's eight NUTS III regions. The figures for Q3 2020 show a State unemployment level of 7.1% and a level of 7.7% in the South-East Region.

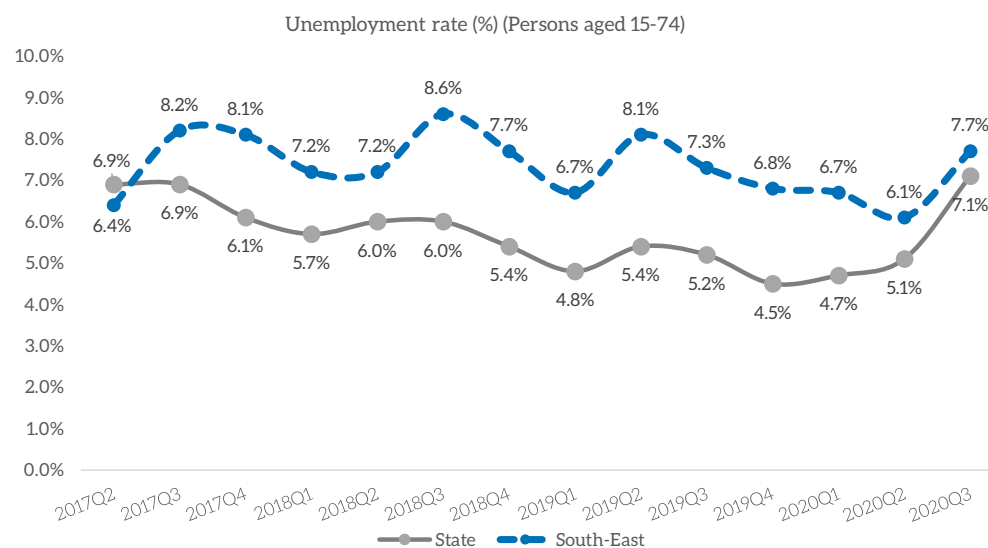

Figure 5.5: Labour Force Survey Regional Unemployment Rate, Q2 2017 to Q3 2020 (Source: CSO)

With the exception of Q2 2017, the unemployment rate in the South-East Region has, over the past two years, been consistently above the State average. However, over the course of 2019 and 2020, the gap between the State and the South-East Region has closed.

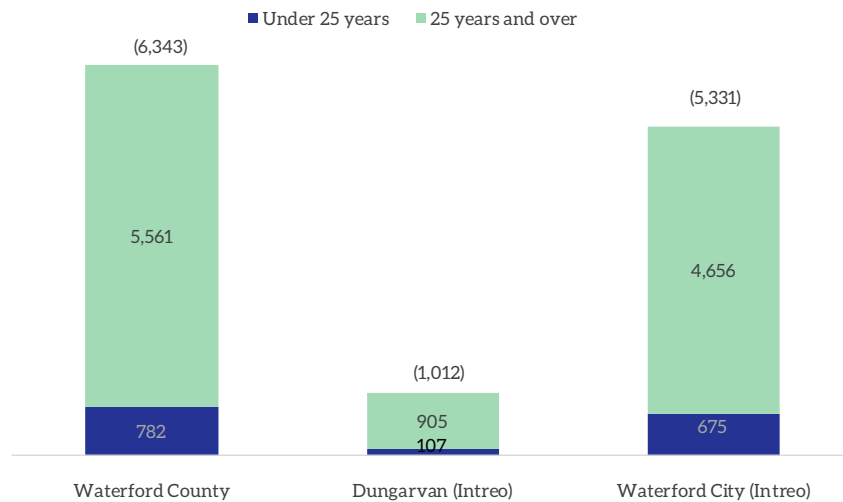

Figure 5.6: Live Register Recipients Waterford, December 2020 (Source: CSO)

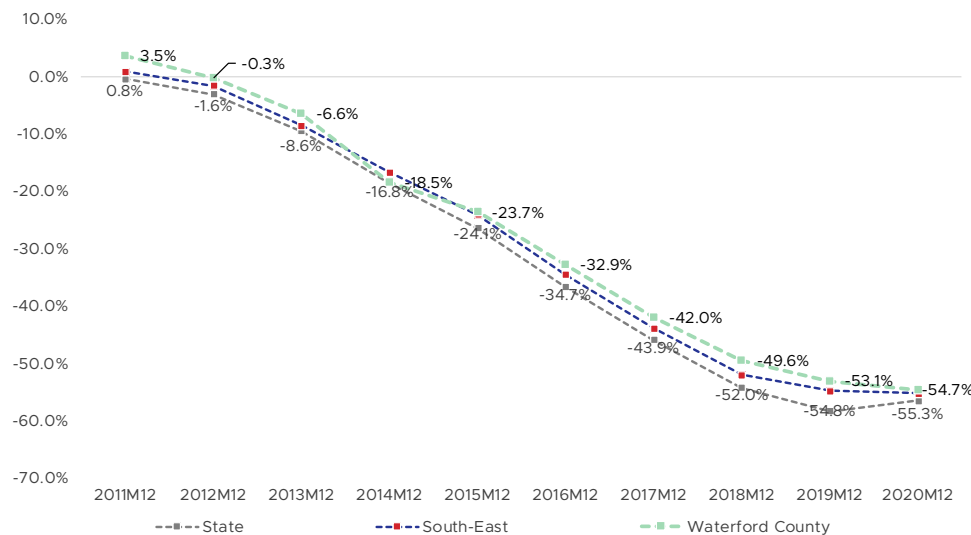

Figure 5.7: Relative Change in Live Register Recipients - Wicklow, December 2012 to December 2020 (Source: CSO)

- An alternative method of analysing the spatial patterns of unemployment is to use the unadjusted Live Register figures. The Live Register is not specifically designed to measure unemployment as it includes part-time, seasonal and casual workers. It does, however, allow an analysis of employment trends at both a county level and also at social welfare office (SWO) level (Dungarvan and Waterford City).
- Data in respect of the three social welfare offices in County Waterford reveal variations as regards the age profile of those on the live register. Those signing-on at the Waterford City office have a younger age profile than those signing on at the office in Dungarvan; youth unemployed, as defined as those aged up to twenty-five, account for 12.7% of those signing on in Waterford City and 10.6% in Dungarvan.
- Since December 2010, there has been a consistent decline in the number of persons on the live register nationally, regionally and in Waterford. As of December 2020 the decline since 2010 in Waterford was -54.7% - broadly similar to both the South-East and State average.

COVID-19 Emergency Income Supports, October 2020

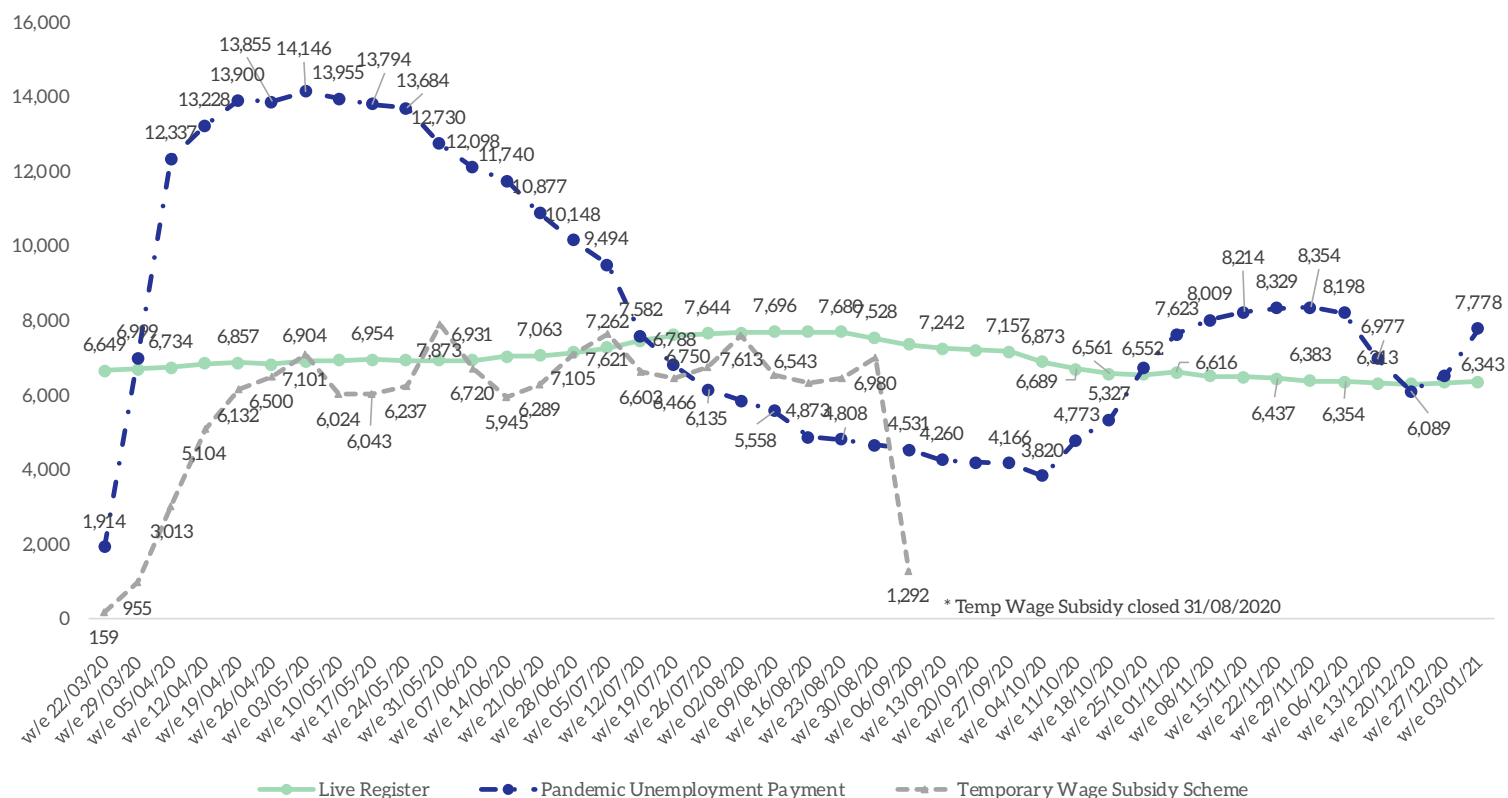

Figure 5.8: Weekly Emergency Income Supports, Waterford County, 2020 (Source: CSO)

- Those whose income has been affected due to COVID-19 benefited from the Pandemic Unemployment Payment (PUP) which is administered by the Department of Social Protection (DSP). The Temporary Wage Subsidy Scheme (TWSS) was operational from March to August 2020 but has been replaced by the Employment Wage Subsidy Scheme (EWSS) since the start of September 2020. The CSO has not yet disseminated EWSS data.
- The chart above shows the number of recipients of Emergency Income Support paid under the National COVID-19 Income Support Scheme between March 2020 and early January 2021. The Pandemic Unemployment increased between March 22 and April 5 from 1,914 to 12,337 recipients and peaking at 14,146 recipients on May 3. Subsequent reductions and increases since May 2020 are broadly in line with the series of rolling restrictions and lockdowns as implemented by Government.

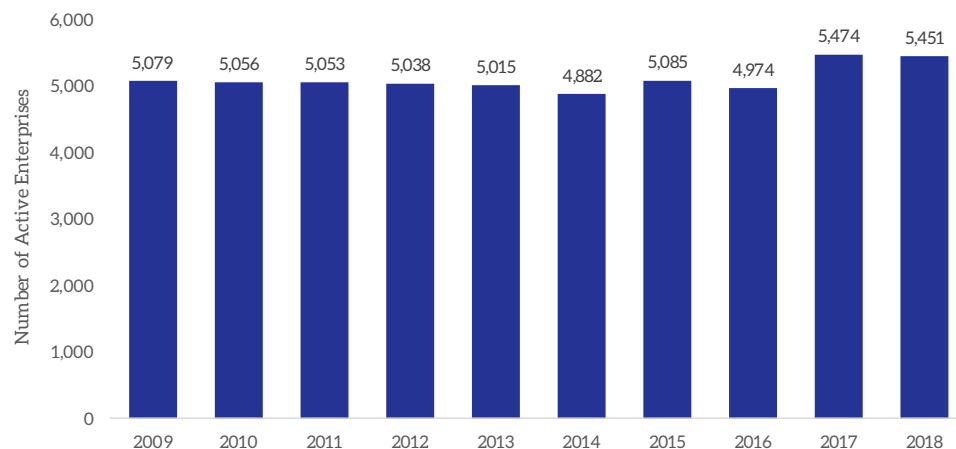

Figure 5.9: Active Enterprise in Carlow, 2009 to 2018 (Source: CSO & AIRO)

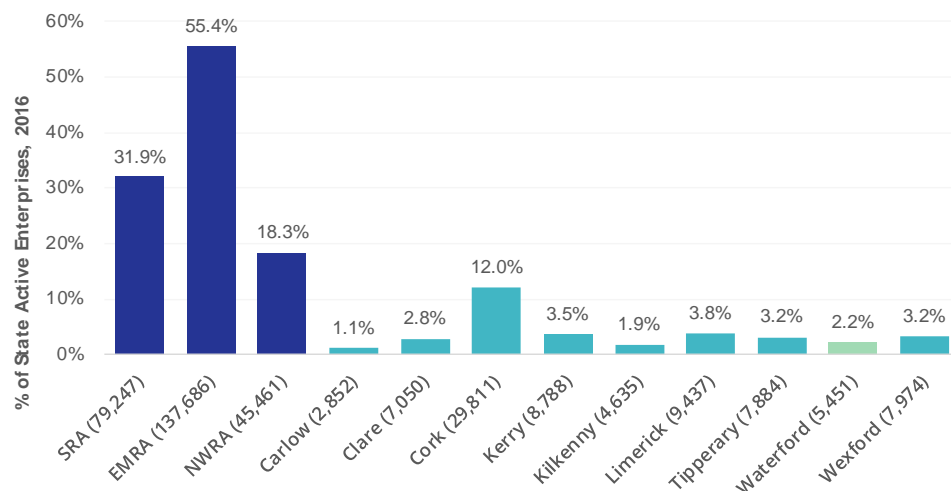

Figure 5.10: Active Enterprise in the Southern Regional Assembly and Local Authorities, 2018

- Business Demography data is made available annually by the CSO and is based on enterprises with employees that are registered with the Revenue Commissioners and that have filed a corporate tax return during the reference year. It is important to note however that Business Demography data generally underestimates the number of enterprises within a county. The reason for this is related to the geography of tax registrations.
- As of 2018, there are 5,451 Active Enterprises located in Waterford. Despite the upturn in the national economy over the past five years, the number of active enterprises in Waterford in 2016 was the lowest recorded number since 2009. Since 2016 there has been a very strong increase in active enterprises with a growth rate of 9.5% (+477) over the two year period.
- Waterford based enterprises account for 2.2% of the total across the State. This rate is lower than other South-East counties such as Tipperary (3.2% or 9,437 but including North Tipp.) and Wexford (3.2% or 7,974).

CSO Business Demography, 2018

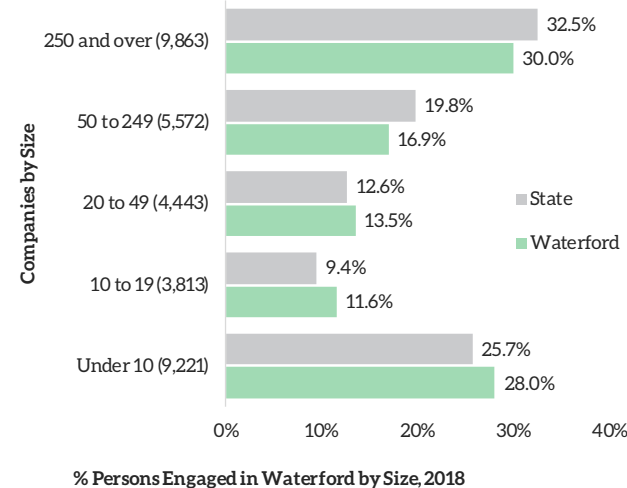
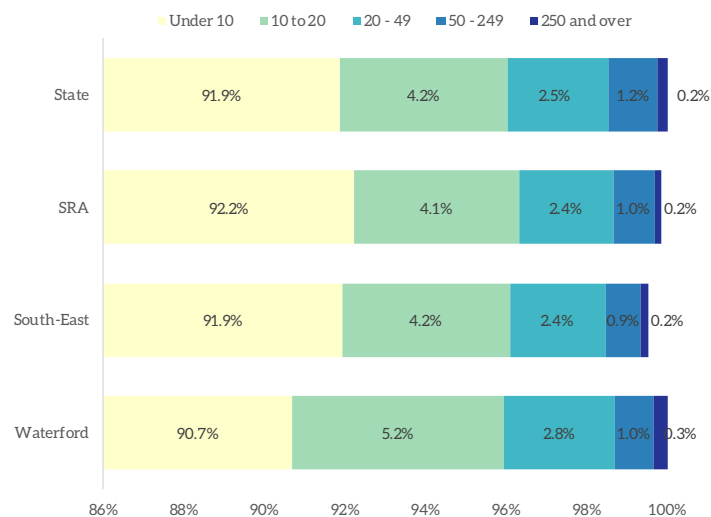

Figure 5.11: Active Enterprise by Size, 2018 & Persons Engaged by Size of Company, 2018 (Source: CSO & AIRO)CSO

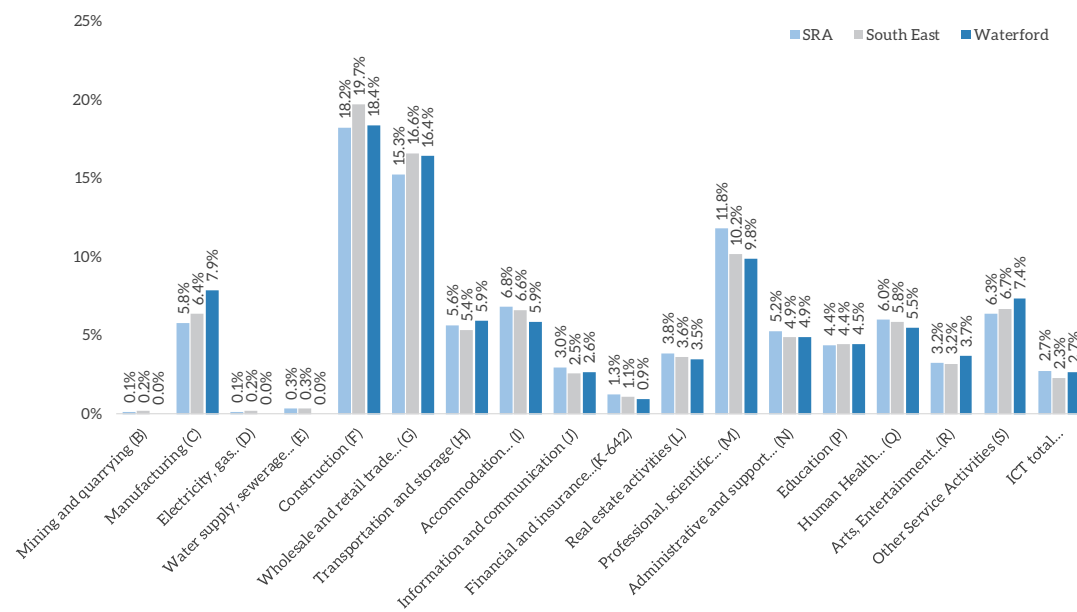

Figure 5.12: % Active Enterprise in Waterford, South-East and SRA by Sector, 2018 (Source: CSO)

- As is the case regionally and nationally, small enterprises (with up to ten employees) account for the vast majority (>90.7%) of all enterprises in County Waterford. These firms provide more than a quarter (28%) of all jobs in the county. There are 53 Medium sized enterprises (50 to 249 engaged) in Waterford that employ 16.9% of all persons engaged in the county. Large companies (250 and over) are key to the Waterford economic based with 18 companies employing 30% all persons engaged in the county.
- In line with the national and regional profiles, the sectors in Waterford with the largest numbers of firms are as follows: construction; wholesale and retail trade; and professional, scientific and technical activities. The South-East Region and Waterford have proportionately more firms in construction and in wholesale & retail trade than is the case across the Southern Regional Assembly area. Waterford has proportionately more firms engaged in manufacturing and fewer in professional, scientific and technical activities than is the case across the region (NUTS III) and the regional assembly area (NUTS II).

State Assisted Employment (Permanent & Full Time), 2016

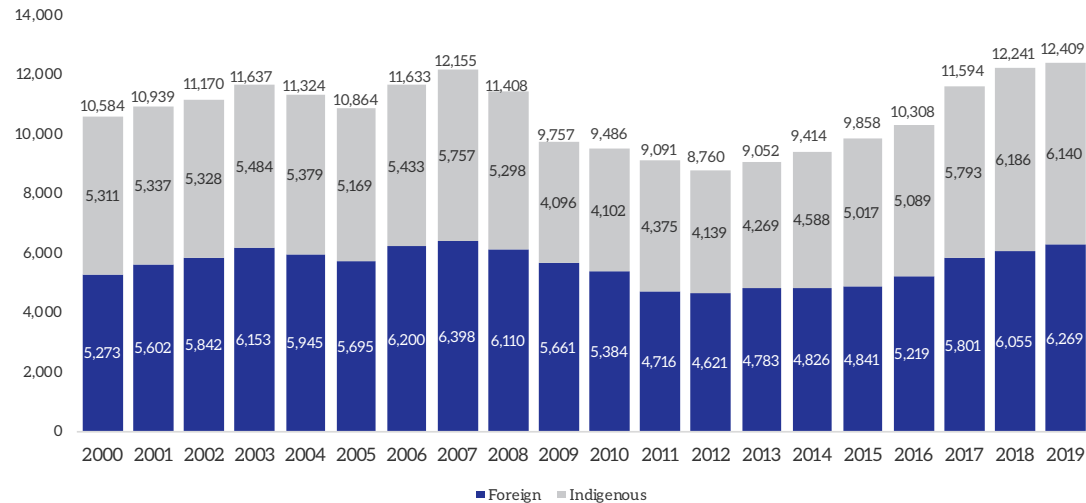

Figure 5.13: State Assisted Employment in Waterford, 2000 to 2019* (Source: DBEI & AIRO)

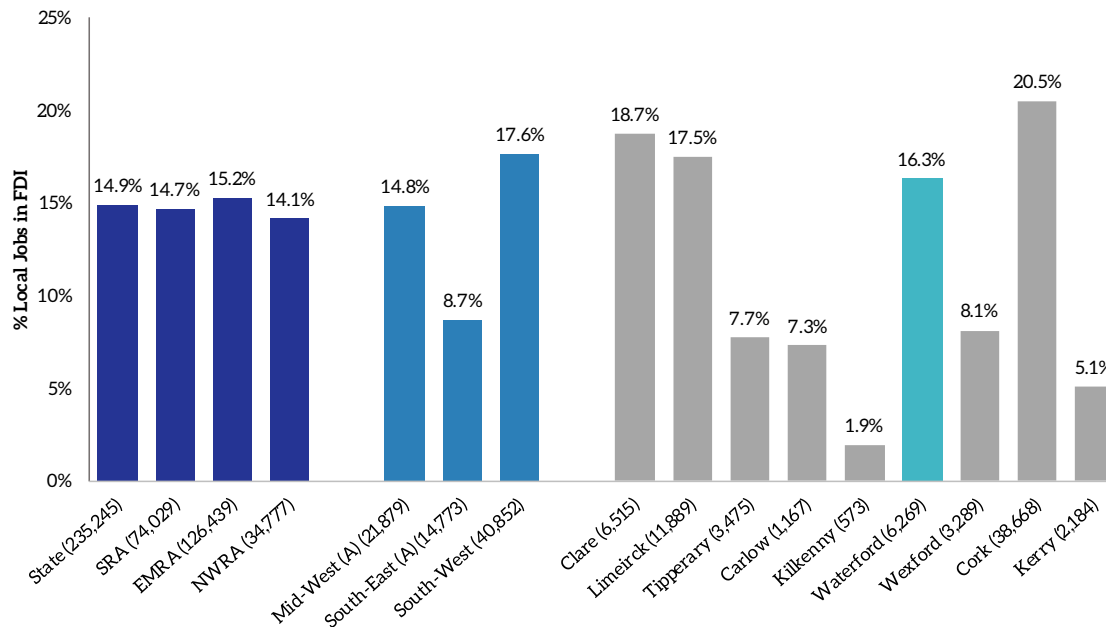

Figure 5.14: % FDI Employment in Waterford, 2019 (Source: DBEI & AIRO)

- The Annual Employment Survey provides an analysis of employment levels in Industrial (including Primary Production) and Services companies under the remit of IDA Ireland, Enterprise Ireland and Údarás na Gaeltachta. As of 2019, there were a total of 12,409 assisted employment jobs in Waterford. As a percentage of total employment, assisted jobs account for 32.3% of all jobs in Waterford (based on POWCAR Jobs 2016).
- The bottom graphic provides an estimation on the number of known jobs in an area that are FDI based. This graphic is based on a combination of State Assisted data from DBEI and POWCAR 2016 results. The average rate of FDI based jobs in the South-East region is 8.7%. With a relatively high number of large FDI companies in Waterford (18), employment in the FDI sector accounts for 16.3% of all local employment - the fourth highest rate of FDI in the Southern Region.

Geographic Profile of Incomes, 2016

Household Median Gross Income

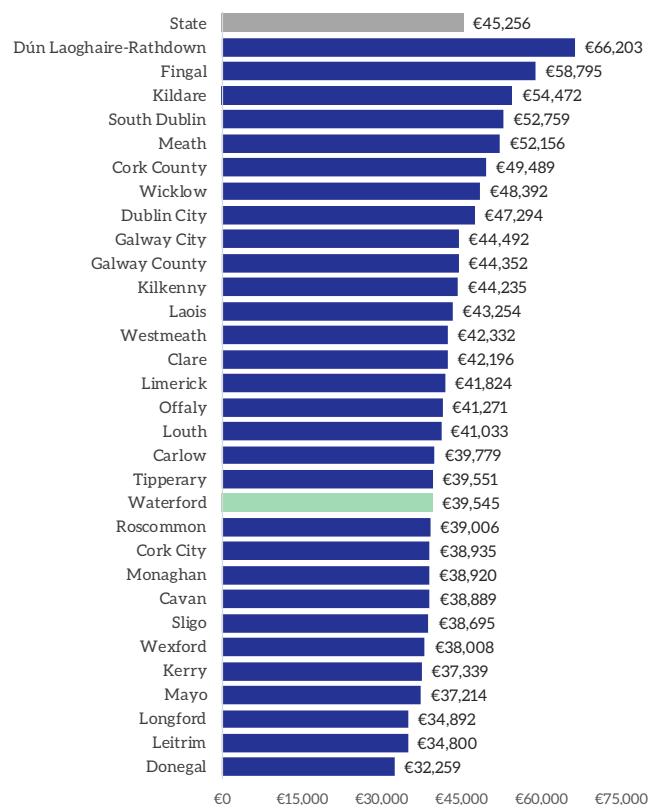

Figure 5.15: Household Median Gross Income, 2016 (Source: CSO)

Proportion of Households Working Age, Social Welfare Majority Income

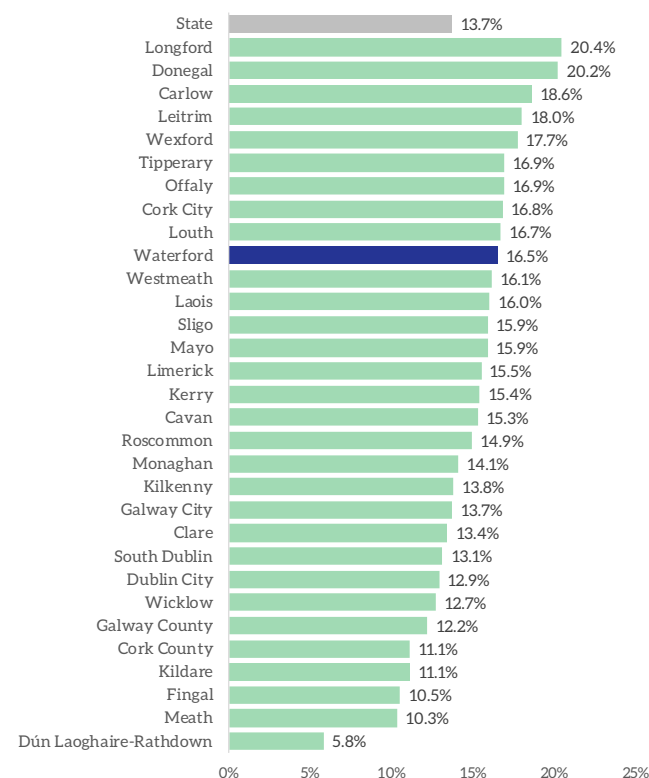

Figure 5.16: Proportion of Households Working Age Social Welfare Majority, 2016

- Geographical Profiles of Income in Ireland 2016 (CSO), examines income for both households and individuals by county and by Electoral Division. Income is also examined across the areas of housing, health, education, occupation and commuting. The primary definition of income used throughout this report is Gross Income. This includes income from employment, self-employment, pensions, rental property, social welfare and further education grants. The median gross income for households was €45,256 in 2016 and ranged from €32,259 in Donegal to €66,203 in Dún Laoghaire-Rathdown. Waterford recorded the 12th lowest medial gross income at €39,545. Across the South-East, only Wexford recorded a lower income of €38,008. The map on the following pages detail the distribution of gross income at the ED level in Waterford.
- The graphic on the right details the proportion of households where working age social welfare payments accounted for the majority of income. The State average was recorded at 13.7% with Waterford recording the tenth highest rate at 16.5%. Within the South-East, rates were higher in both Carlow (18.6%), Wexford (17.7%) and Tipperary (16.9%). In contrast, Dún Laoghaire-Rathdown recorded the lowest rate at 5.8%. Note that a household where over half of its gross income came from working age social welfare (excluding child benefits and state pension) was considered majority of income.

Geographic Profile of Incomes, 2016

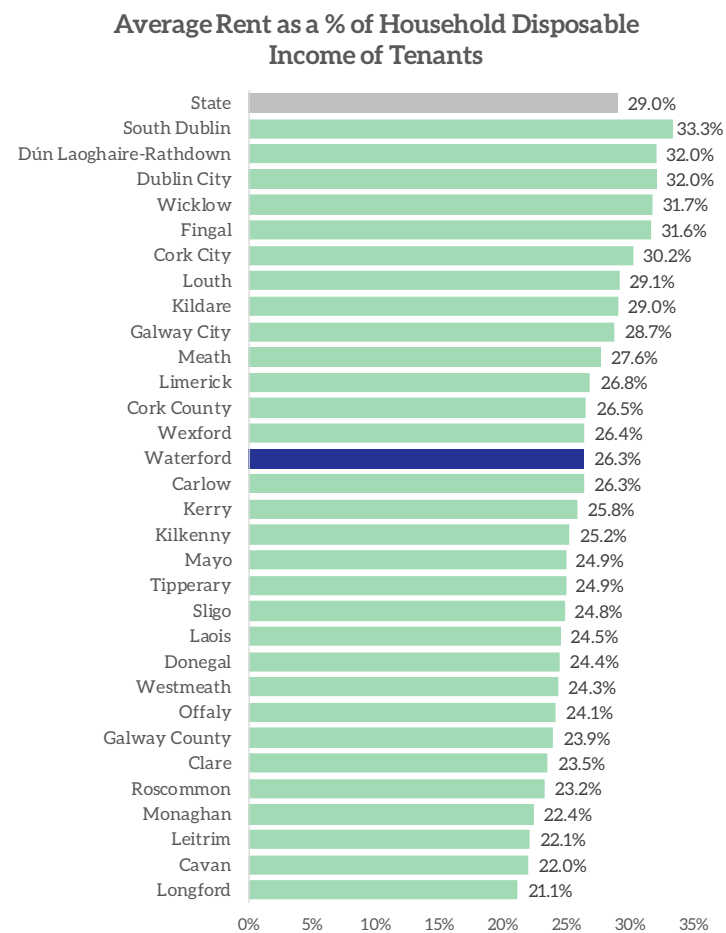
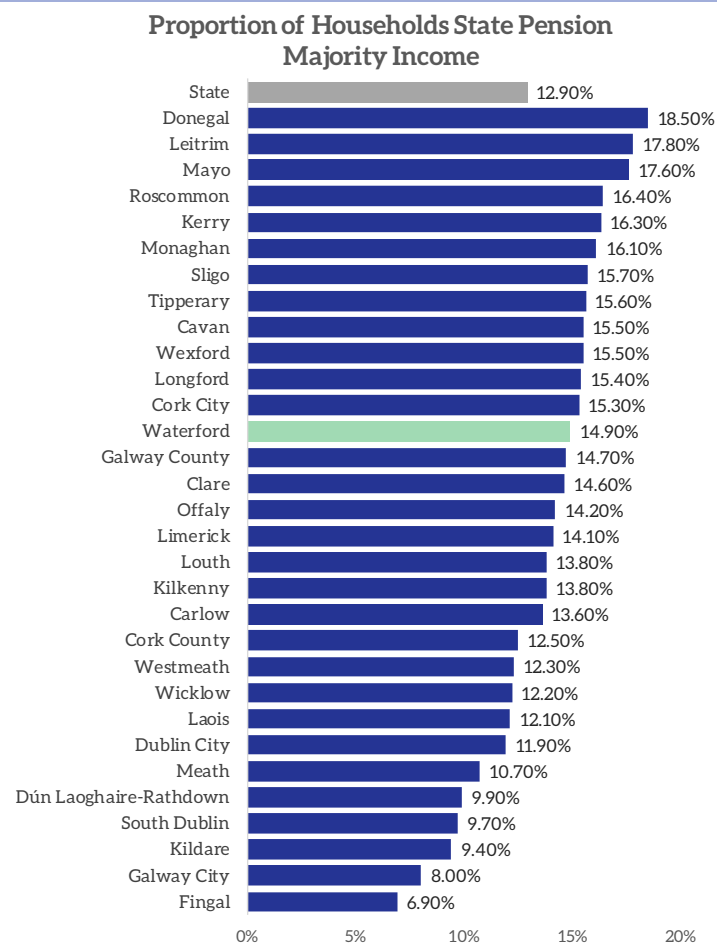
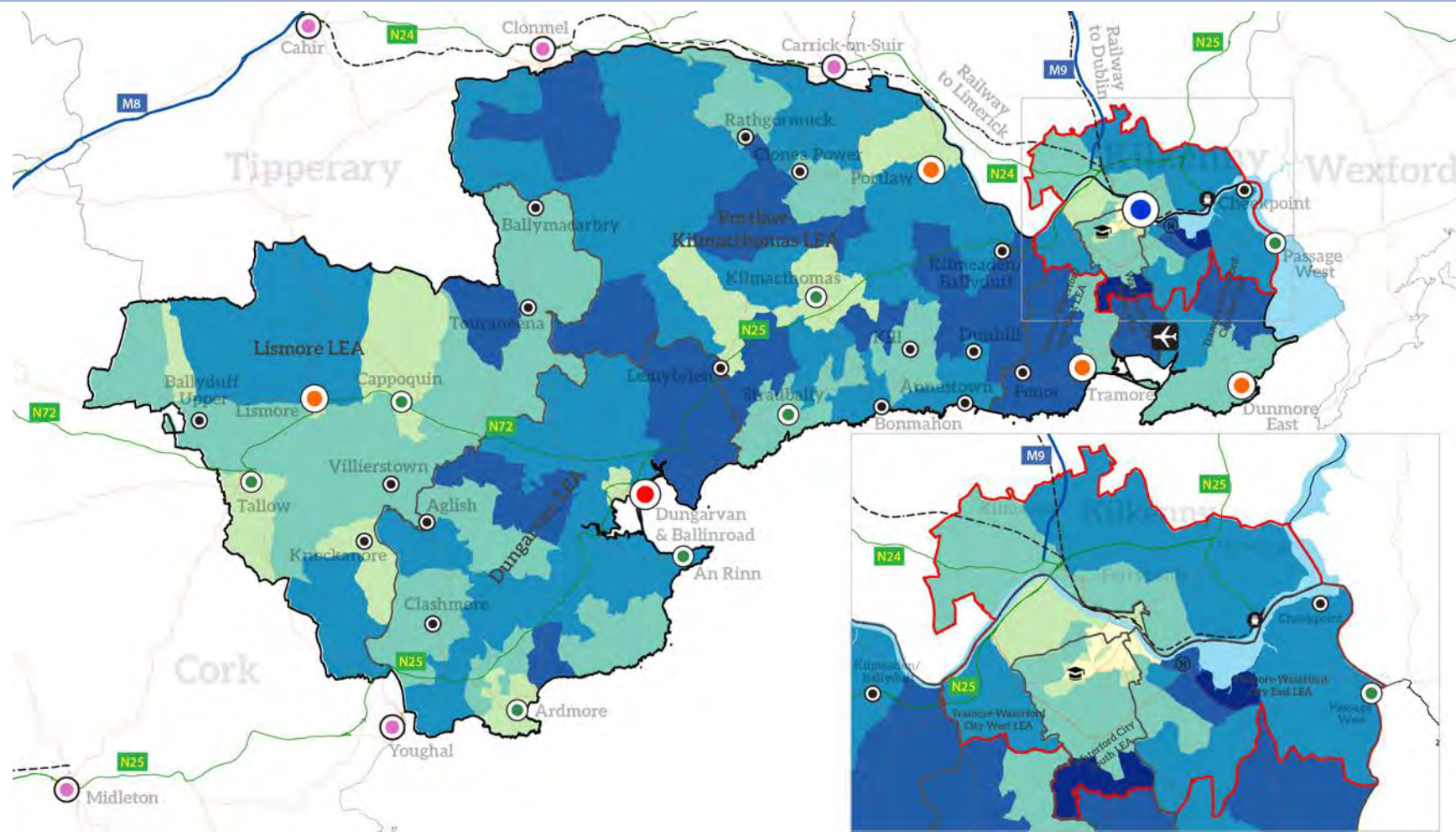

Figure 5.17: Proportion of Households State Pension Majority Income, 2016 (Source: CSO)

Figure 5.18: Average Rent as a % of Household Disposable Income of Tenants, 2016 (Source: CSO)

- The graphic on the left detail the proportion of households where the majority of household income is from the State Pension. Within Waterford the rate is recorded at 14.9% - higher than the State average of 12.9%. Within the South-East, the rate is higher in Wexford (15.5%) and Tipperary (15.6%). Fingal had the lowest proportion of households where state pension was majority of income at 6.9%, followed by Galway City (8.0%) and Kildare (9.4%). Note that a household where over half of its gross income came from state pension was considered majority of income.
- Average rent was 33.3% of household disposable income for tenants in South Dublin, the highest proportion in the country, while the lowest was 21.1% in Longford. Within Waterford the rate was 26.3% - lower than the State average of 29%. The rate across the South-East is broadly similar with Wexford, Carlow and Kilkenny all with rates between 25% and 26.5%. Household disposable income is defined as household gross income less taxes and social insurance.



Household Median Gross Income (Census 2016, EDs) 2016

- <= €27k
- >€27k to €38k
- >€38k to €45k
- >€45k to €53k
- >€53k to €72k
- Greater than €72k

- Waterford City & County
- Metropolitan Area Spatial Plan (MASP)
- Local Electoral Areas (LEAs)
- Transitional Waters (EPA)
- External Settlements

- Settlement Hierarchy
- Metropolitan (Waterford City)
 - Key Town
 - Urban Towns (>1,500)
 - Rural - Larger Rural Settlement
 - Rural - Smaller Settlements



Contains Irish Public Sector Data (data.gov.ie) licensed under a Creative Commons Attribution 4.0 International (CCBY 4.0) licence.
 Development date: October 2020
 Data Source: OpenStreetMap, CSO Census 2016

Map 5.4: Household Median Gross Income at ED level, 2016 (Source: CSO)

Estimated Disposable Income Per Person, 2017

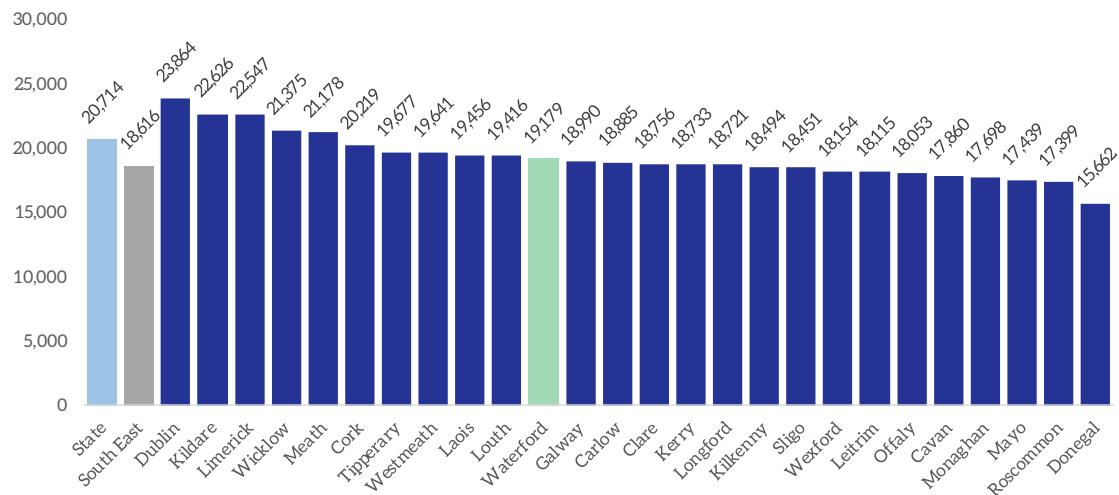

- The Mid-East region had the 3rd lowest average disposable income per person in 2017. At €18,616 it was 10% lower than the State average of €20,714 and approximately 2.2% higher than its revised 2016 figure of €18,213.
- While the county figures involve uncertainty, they do provide a useful indication of the degree of variability at county level. Dublin, Limerick, Kildare, Meath and Wicklow are the only counties where per capita disposable income exceeded the state average in 2017 with Cork, Tipperary, Westmeath and Laois in order just below. Waterford is the 11th highest in the State with a figure of €19,179 - only Tipperary has a higher figure in the South-East.

Figure 5.19: Estimates of Disposable Income Per Person, 2017 (Source: CSO)

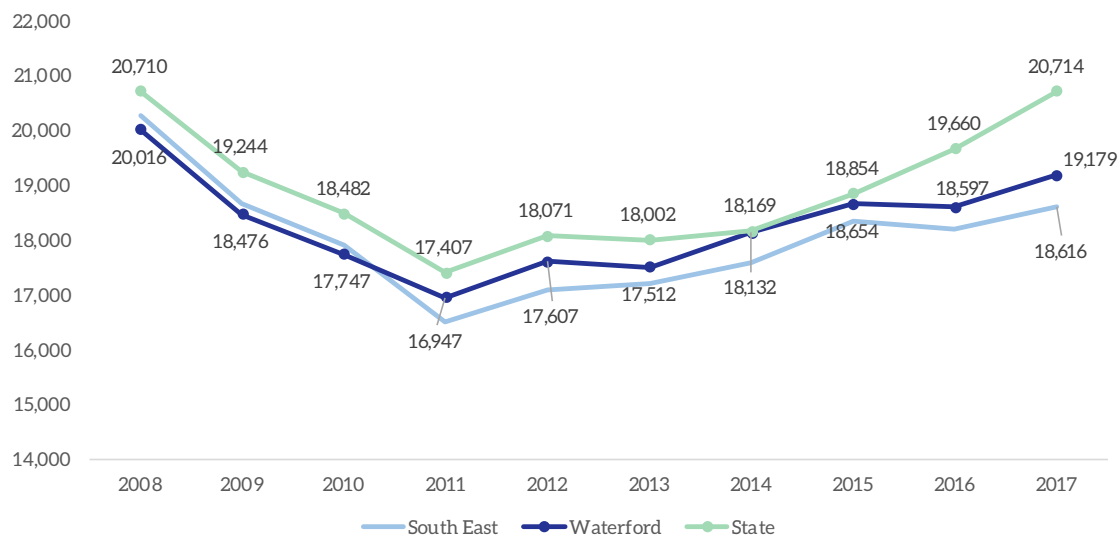

- The bottom graphic provides a time-series view of Disposable Income in Waterford, the South-East and the State. The graph details that Waterford has consistently had a figure well below the State average per capita from 2008 to 2017. Furthermore, the gap between Waterford and the State has expanded in recent years with Waterford disposable income -1% of the State in 2015 and increasing to -10.1% in 2017.

Figure 5.20: Estimates of Disposable Income Per Person 2008 to 2017 (Source: CSO)

Section 6a: Settlement Profiles

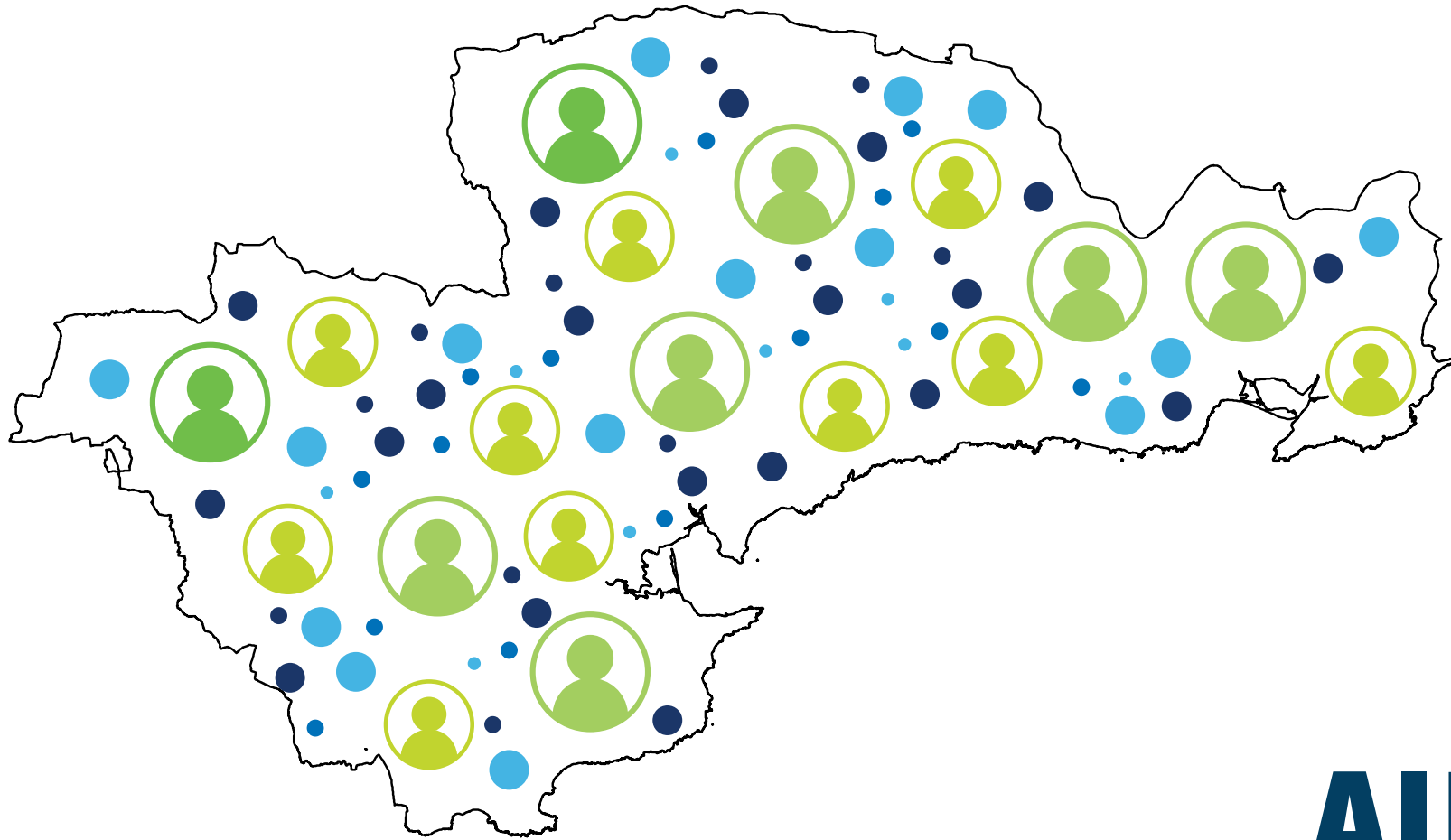

Waterford City and Suburbs

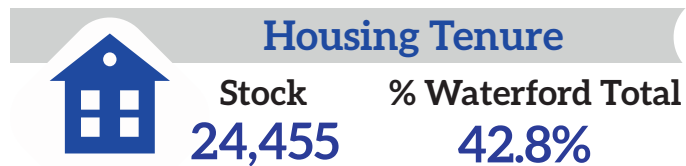
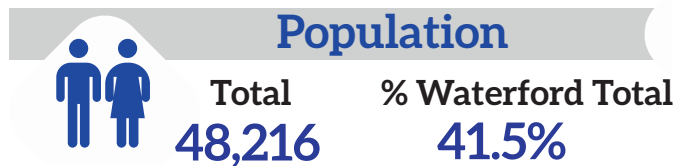

RSES Population Targets 2028

| | | | |
|---|--|--|---|
| 2028 Population 62,382 | Increase +14,166 or 29.3% | Average Household Size 2.5 Persons per Hhld | Projected Housing Requirement +5,666 |
|---|--|--|---|

Water and Wastewater Capacity 2028

- Wastewater Treatment Capacity: **190,600 PE**
- Wastewater Treatment Spare Capacity (2017): **76,095 PE**
- Public Water Capacity: **Capacity Available**

Waterford City and Suburbs Facilities

| Education | Health | Travel | Services | Retail* |
|----------------|---------------|--------------|---------------|----------------------|
| | | | | |
| Creche | GP | Bus Stops | Fire Station | Supermarket |
| 45 | 20 | 228 | 1 | 10 |
| Primary School | Health Centre | Rail Station | Garda Station | Discount (Aldi/Lidl) |
| 23 | 2 | 1 | 2 | 6 |
| Secondary | Pharmacy | | Post Office | Convenience |
| 9 | 25 | | 11 | 12 |
| | Dentist | | Library | |
| | 20 | | 4 | |

*PE: Refers to Population equivalent or unit per capita loading

*Supermarket: Dunnes, Super Valu, Tesco
Discount: Aldi, Lidl
Convenience: Centra, Spar/Eurospar, Mace, Londis

Settlement Facility Profile

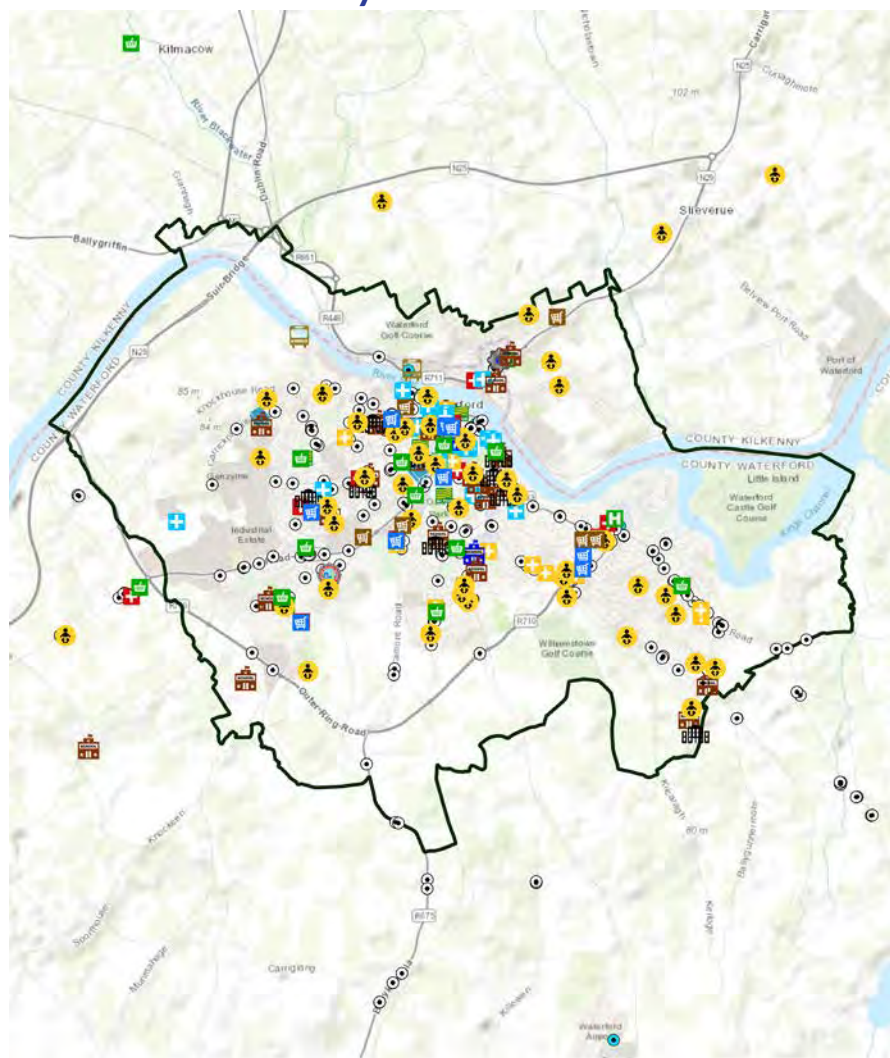

- | | | | | |
|---------------|---------------------------|---------------|---------------|----------------------|
| Train Station | Post Primary School | Dentist | Fire Station | Supermarket |
| Bus Station | Primary Mainstream School | GP | Garda Station | Discount Supermarket |
| Bus Stand | Primary Special School | Health Centre | | Convenience Store |
| Bus Stop | Crèches | Hospital | | Post Office |
| Taxi Rank | | Pharmacy | | Library |

Environmental Sensitivity Mapping

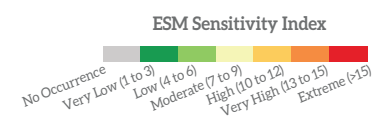
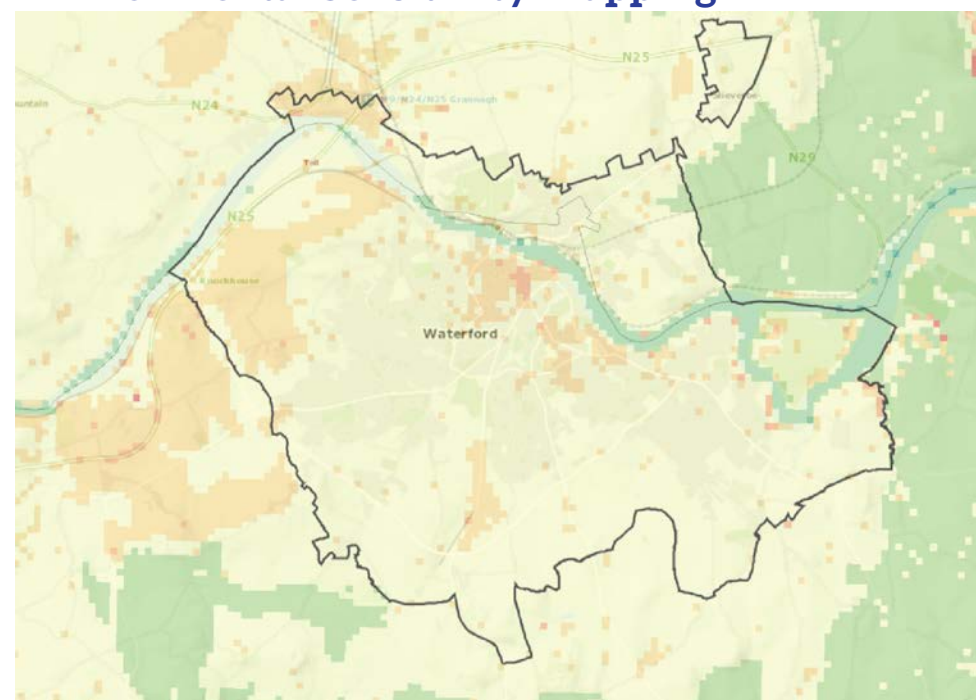

This high level environmental sensitivity analysis has been carried out using the EPA Environmental Sensitivity Mapping (ESM) webtool. This a novel decision-support tool for SEA and planning processes in Ireland. It allows users to create area-specific environmental sensitivity maps. The variables included in the analysis are those as used for the NPF and RSES SEA supporting analysis.

The Legend (left) indicates areas where environmental sensitivities have been recorded. A score of 0 indicates No Occurrence where as a score of >15 indicates an areas of Extreme environmental sensitivity. See <https://www.enviromap.ie/> for more details.

ESM Model Input Criteria (as per NPF criteria)

| Theme | Variable |
|------------------------------|---|
| Air & Climatic | Air Zones, Historical Flood Extents |
| Biodiversity Flora and Fauna | Ancient Woodlands, Annex 1 Habitats, FIPS, Margaritifera Sensitive Areas, NHAs, Proposed Natural Heritage Areas, Special Areas of Conservation, Special Protection Areas. |
| Cultural Heritage | National Inventory of Architectural Heritage, Record of Monuments and Places |
| Population and Human Health | WFD RPA Groundwater Drinking Water, WFD RPA Surface Water Drinking Water (Lakes), WFD RPA Surface Water Drinking Water (Rivers) |
| Soils and Geology | Peat Bogs |
| Water | Aquifer Vulnerability, Bedrock Aquifer, Groundwater Source Protection Areas, Wetlands, WFD RPA Recreational Waters Coastal, WFD RPA Recreational Waters Lakes, WFD RAP Water Dependant Habitats (SPAs), WFD Water Dependant Habitats (SACs) |

Waterford Socio-Economic Profile, 2021 | Housing Profile

Waterford City and Suburbs

Key socio-economic overview, 2016

* Data sourced from CSO Census

Settlement **Waterford County**

Population Age

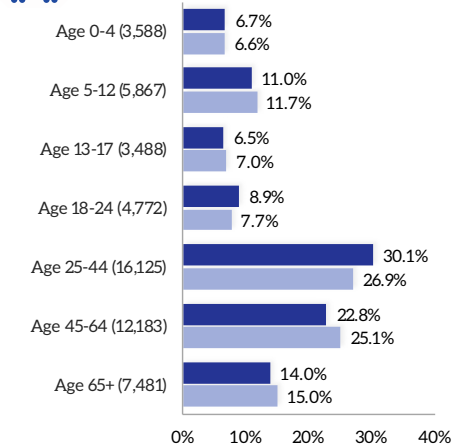

Socio-Economic Group

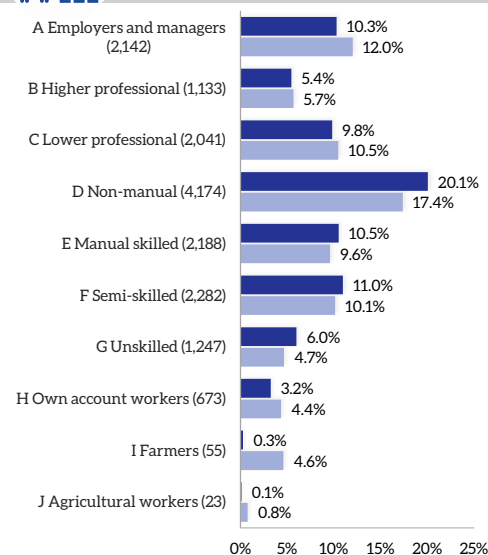

Total Population

Total **% Waterford Total**
53,504 **46.1%**

Education Attainment

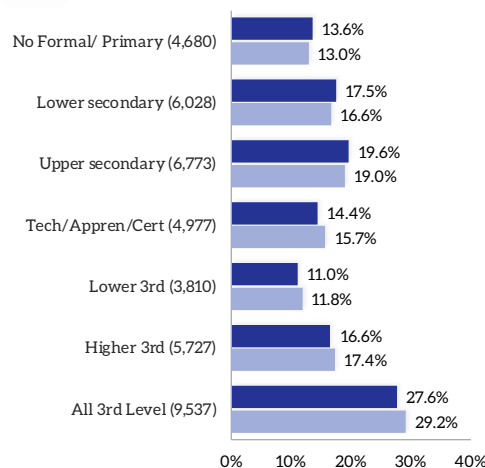

Housing Tenure

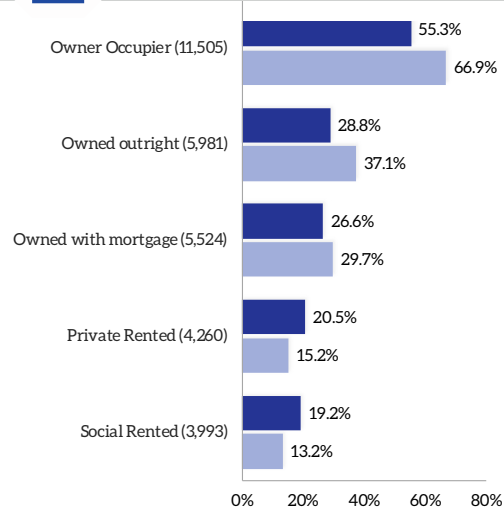

Labour Force

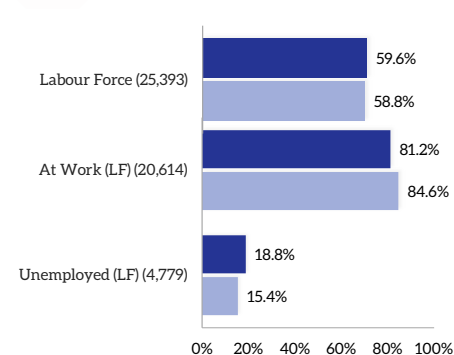

Nationality & Ethnicity

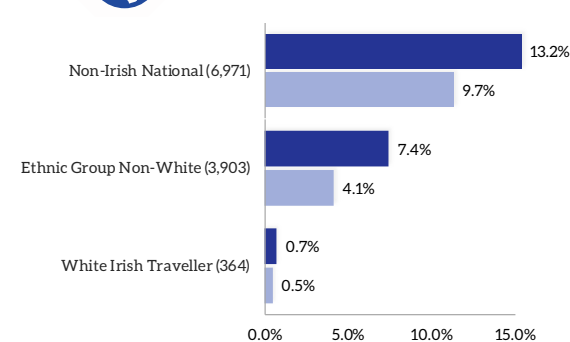

Mode of Travel

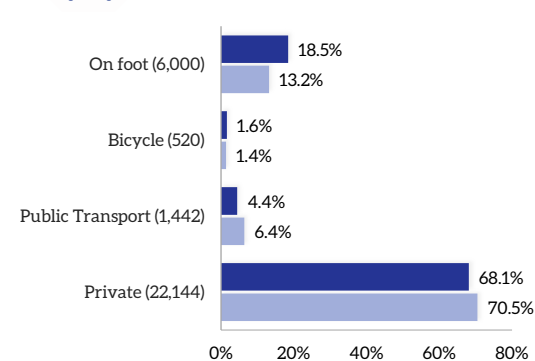

Residential Housing Developments Timeline

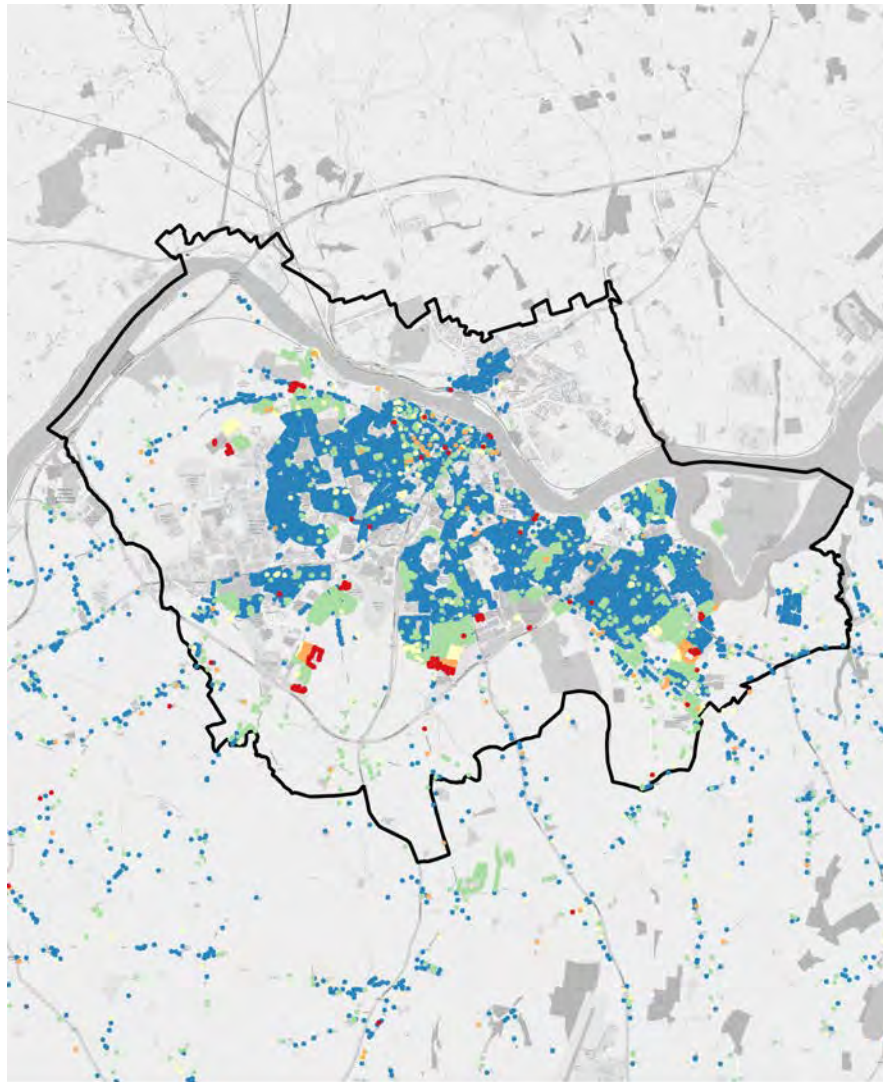

- Latest Developments (2018 to 2020 Q2)
- Waterford CDP 12-17 (2012 to 2017)
- Bust (2008 to 2011)
- Boom (2001 to 2007)
- Pre Boom (Pre 2001)

Housing Vacancy (GeoDirectory Q2 2020)

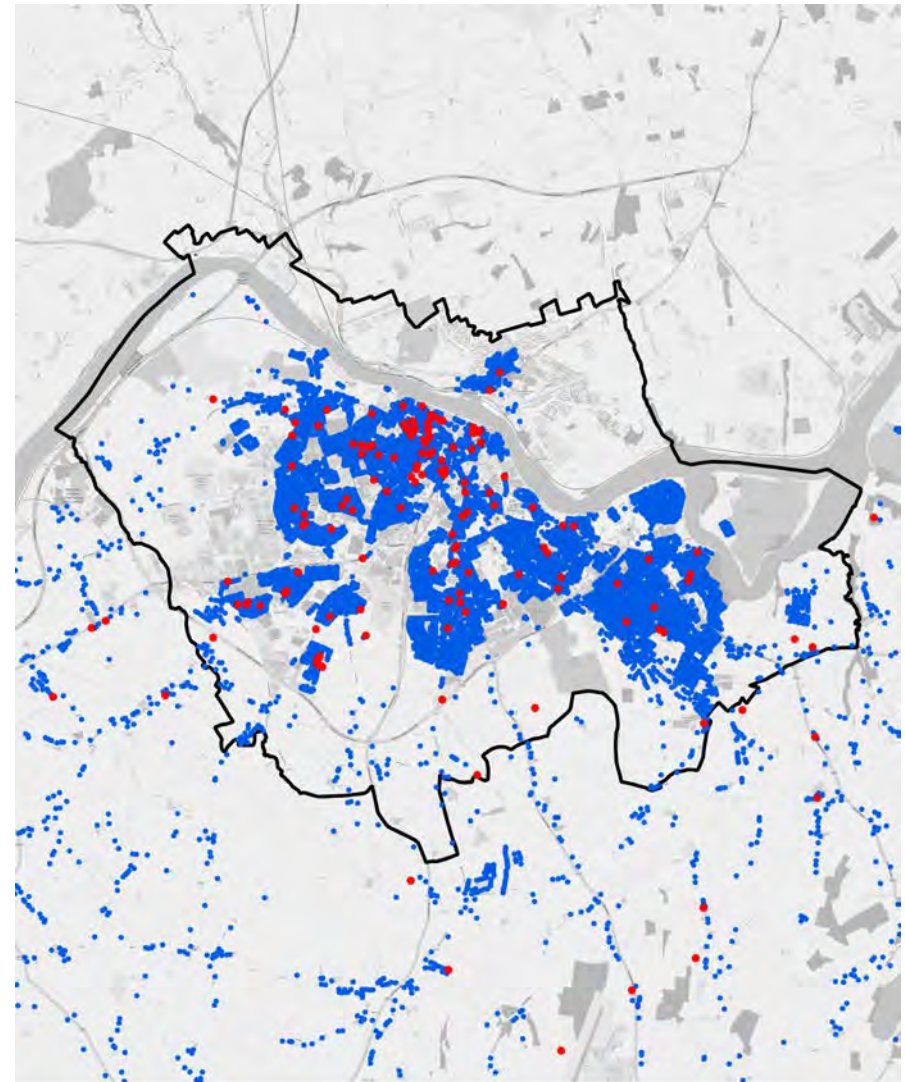

- Residential Properties (Vacant)
- Residential Properties (Occupied)

Dungarvan/Ballinroad

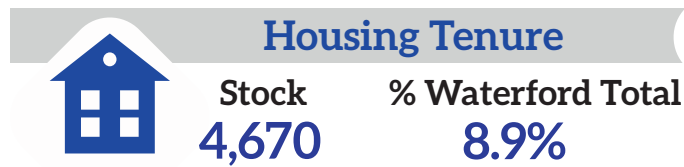
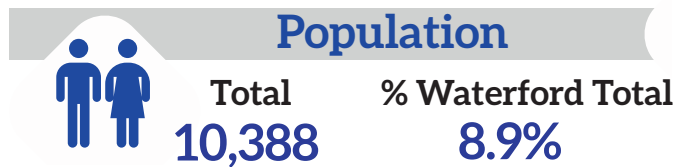

RSES Population Targets 2028

2028 Population
11,864

Increase
+1,476 or 14.2%

Average Household Size
2.5 Persons per Hhld

Projected Housing Requirement
+590

Water and Wastewater Capacity 2028



Wastewater Treatment Capacity:
Dungarvan 25,000 PE
Ballinroad 1,500 PE*

Wastewater Treatment Spare Capacity (2017):
Dungarvan 6,574 PE*
Ballinroad 500 PE*

Public Water Capacity:
Capacity Available in DG & Ballinroad

*PE: Refers to Population equivalent or unit per capita loading

Dungarvan/Ballinroad Facilities

| Education | Health | Travel | Services | Retail* |
|----------------|---------------|--------------|---------------|----------------------|
| | | | | |
| Creche | GP | Bus Stops | Fire Station | Supermarket |
| 10 | 4 | 16 | 1 | 3 |
| Primary School | Health Centre | Rail Station | Garda Station | Discount (Aldi/Lidl) |
| 4 | 1 | 0 | 1 | 2 |
| Secondary | Pharmacy | | Post Office | Convenience |
| 3 | 8 | | 1 | 6 |
| | Dentist | | Library | |
| | 4 | | 1 | |

*Supermarket: Dunnes, Super Valu, Tesco
Discount: Aldi, Lidl
Convenience: Centra, Spar/Eurospar, Mace, Londis

Settlement Facility Profile

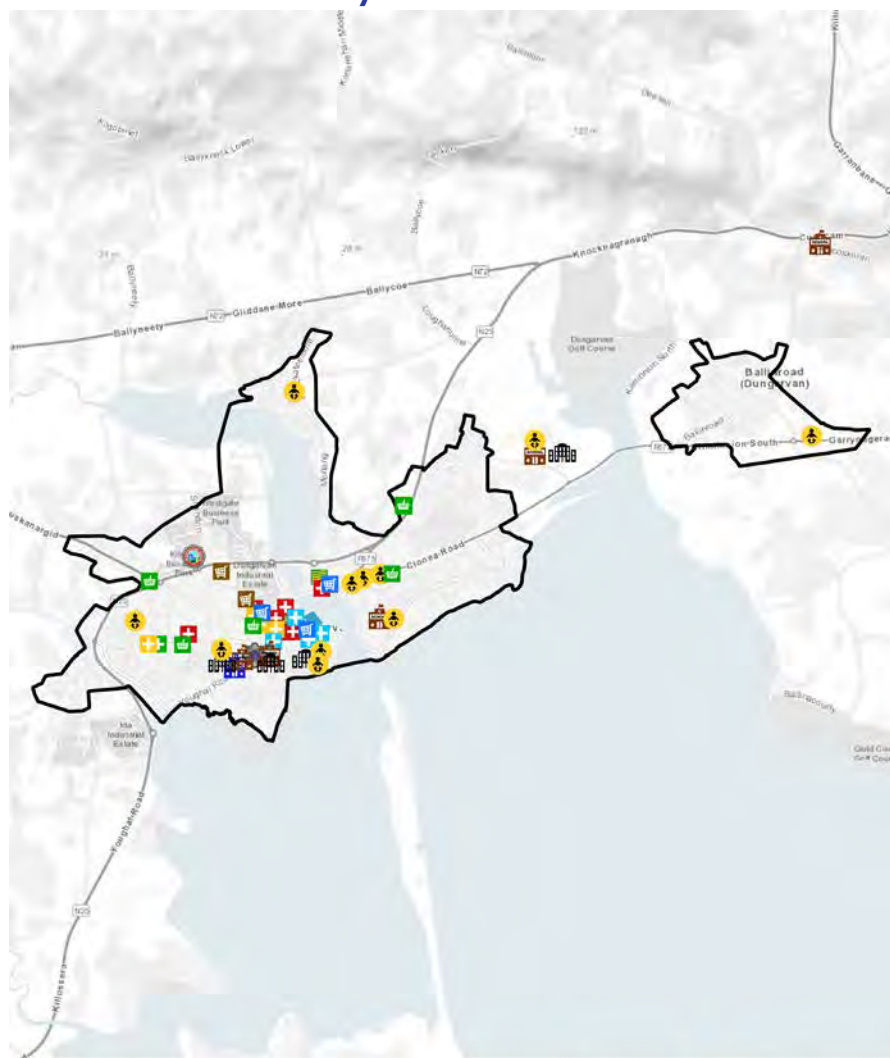

- Train Station
- Post Primary School
- Dentist
- Fire Station
- Supermarket
- Bus Station
- Primary Mainstream School
- GP
- Garda Station
- Discount Supermarket
- Bus Stand
- Primary Special School
- Health Centre
- Convenience Store
- Bus Stop
- Crèches
- Hospital
- Post Office
- Taxi Rank
- Pharmacy
- Library

Environmental Sensitivity Mapping

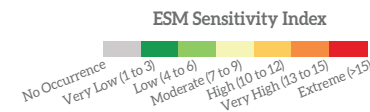
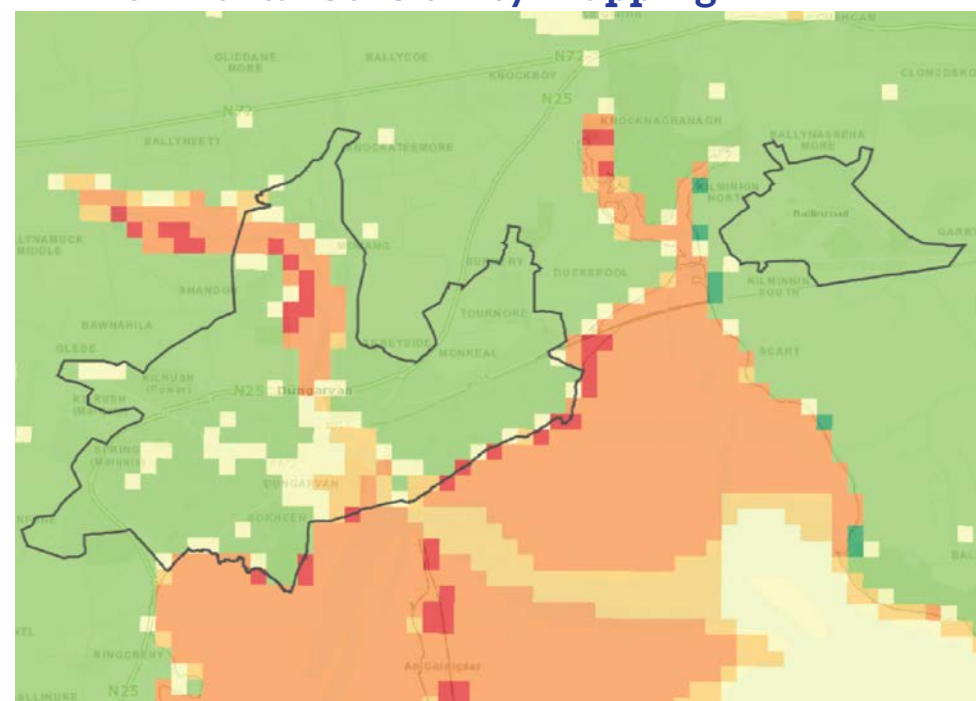

This high level environmental sensitivity analysis has been carried out using the EPA Environmental Sensitivity Mapping (ESM) webtool. This is a novel decision-support tool for SEA and planning processes in Ireland. It allows users to create area-specific environmental sensitivity maps. The variables included in the analysis are those as used for the NPF and RSES SEA supporting analysis.

The Legend (left) indicates areas where environmental sensitivities have been recorded. A score of 0 indicates No Occurrence where as a score of >15 indicates an areas of Extreme environmental sensitivity. See <https://www.enviromap.ie/> for more details.

ESM Model Input Criteria (as per NPF criteria)

| Theme | Variable |
|------------------------------|---|
| Air & Climatic | Air Zones, Historical Flood Extents |
| Biodiversity Flora and Fauna | Ancient Woodlands, Annex 1 Habitats, FIPS, Margaritifera Sensitive Areas, NHAs, Proposed Natural Heritage Areas, Special Areas of Conservation, Special Protection Areas. |
| Cultural Heritage | National Inventory of Architectural Heritage, Record of Monuments and Places |
| Population and Human Health | WFD RPA Groundwater Drinking Water, WFD RPA Surface Water Drinking Water (Lakes), WFD RPA Surface Water Drinking Water (Rivers) |
| Soils and Geology | Peat Bogs |
| Water | Aquifer Vulnerability, Bedrock Aquifer, Groundwater Source Protection Areas, Wetlands, WFD RPA Recreational Waters Coastal, WFD RPA Recreational Waters Lakes, WFD RAP Water Dependant Habitats (SPAs), WFD Water Dependant Habitats (SACs) |

Key socio-economic overview, 2016

* Data sourced from CSO Census

Settlement **Waterford County**

Population Age

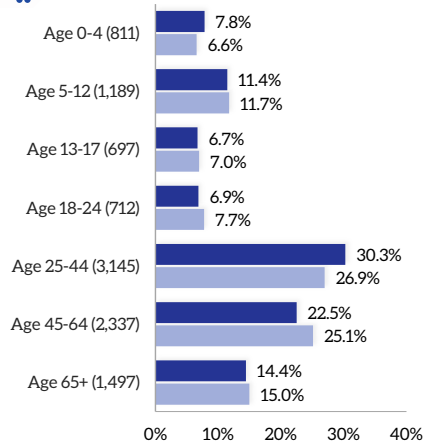

Socio-Economic Group

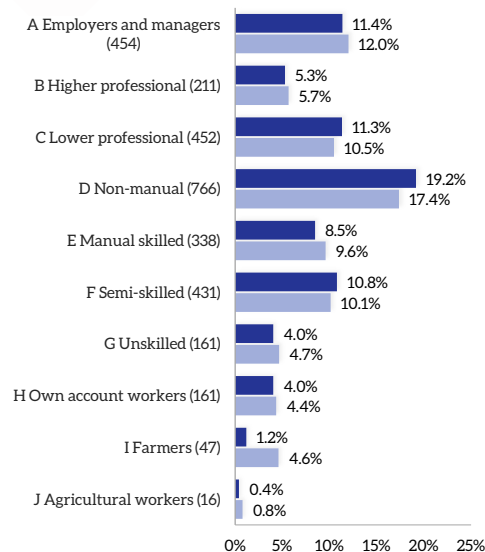

Total Population

Total **% Waterford Total**
10,388 **8.9%**

Education Attainment

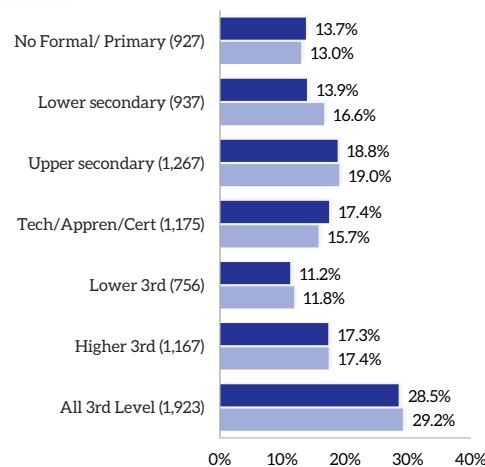

Housing Tenure

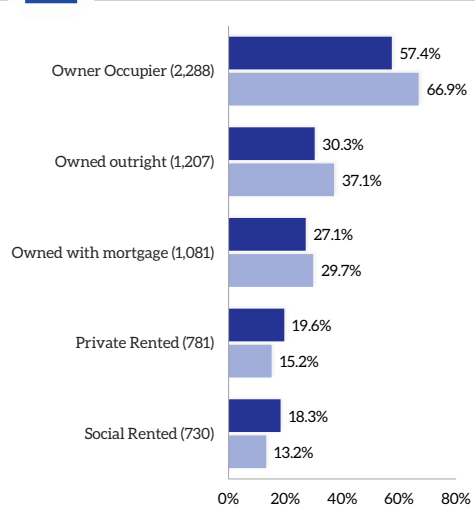

Labour Force

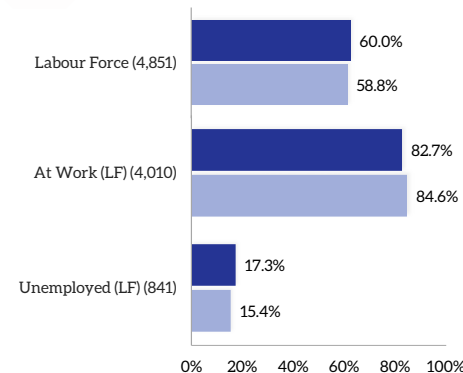

Nationality & Ethnicity

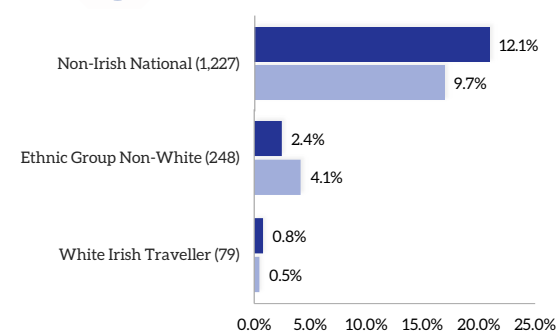

Mode of Travel

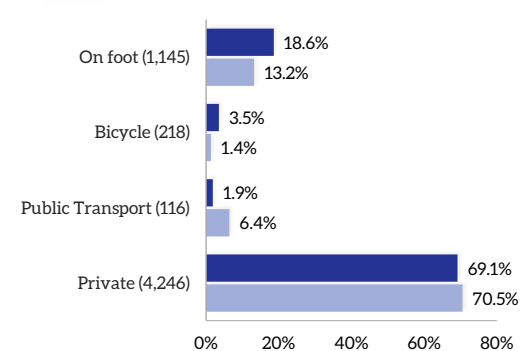

Residential Housing Developments Timeline

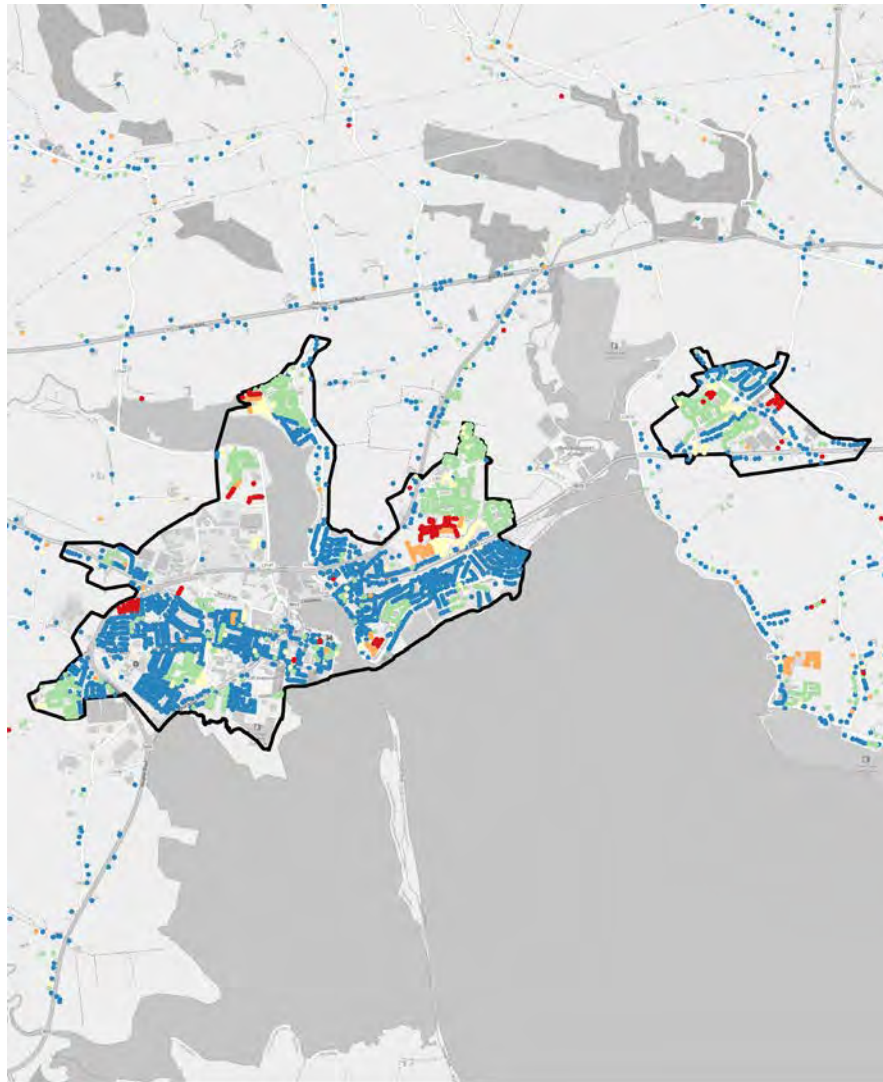

- Latest Developments (2018 to 2020 Q2)
- Waterford CDP 12-17 (2012 to 2017)
- Bust (2008 to 2011)
- Boom (2001 to 2007)
- Pre Boom (Pre 2001)

Housing Vacancy (GeoDirectory Q2 2020)

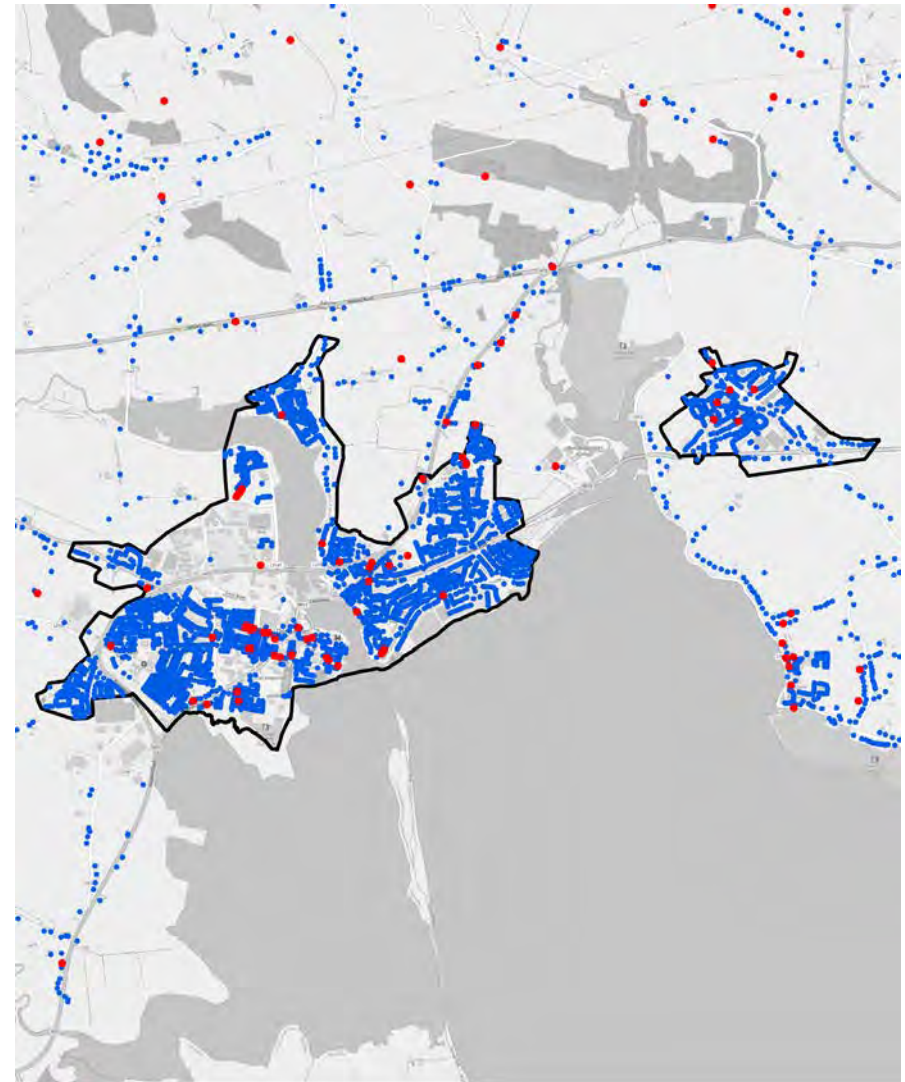

- Residential Properties (Vacant)
- Residential Properties (Occupied)

Tramore



Population

Total
10,381

% Waterford Total
8.9%



Housing Tenure

Stock
4,678

% Waterford Total
8.9%



RSES Population Targets 2028

2028 Population
11,549

Increase
+1,168 or 11.2%

Average Household Size
2.5 Persons per Hhld

Projected Housing Requirement
+467

Water and Wastewater Capacity 2028

















Wastewater Treatment Capacity: 20,000 PE Plant*

Wastewater Treatment Spare Capacity (2017): 2,800 PE

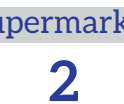
Public Water Capacity: Capacity Available.
Adamstown supply, some issues on distribution network, topography, etc

*PE: Refers to Population equivalent or unit per capita loading

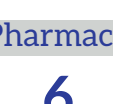
Tramore Facilities

| Education | Health | Travel | Services | Retail* |
|---|---|--|---|---|
|  |  |  |  |  |
| Creche | GP | Bus Stops | Fire Station | Supermarket |
| 10 | 3 | 28 | 1 | 2 |
|  |  |  |  |  |
| Primary School | Health Centre | Rail Station | Garda Station | Discount (Aldi/Lidl) |
| 4 | 0 | 0 | 1 | 2 |
|  |  | |  |  |
| Secondary | Pharmacy | | Post Office | Convenience |
| 1 | 6 | | 1 | 1 |
| |  | |  | |
| | Dentist | | Library | |
| | 3 | | 1 | |

*Supermarket: Dunnes, Super Valu, Tesco
Discount: Aldi, Lidl
Convenience: Centra, Spar/Eurospar, Mace, Londis

Tramore

Settlement Facility Profile

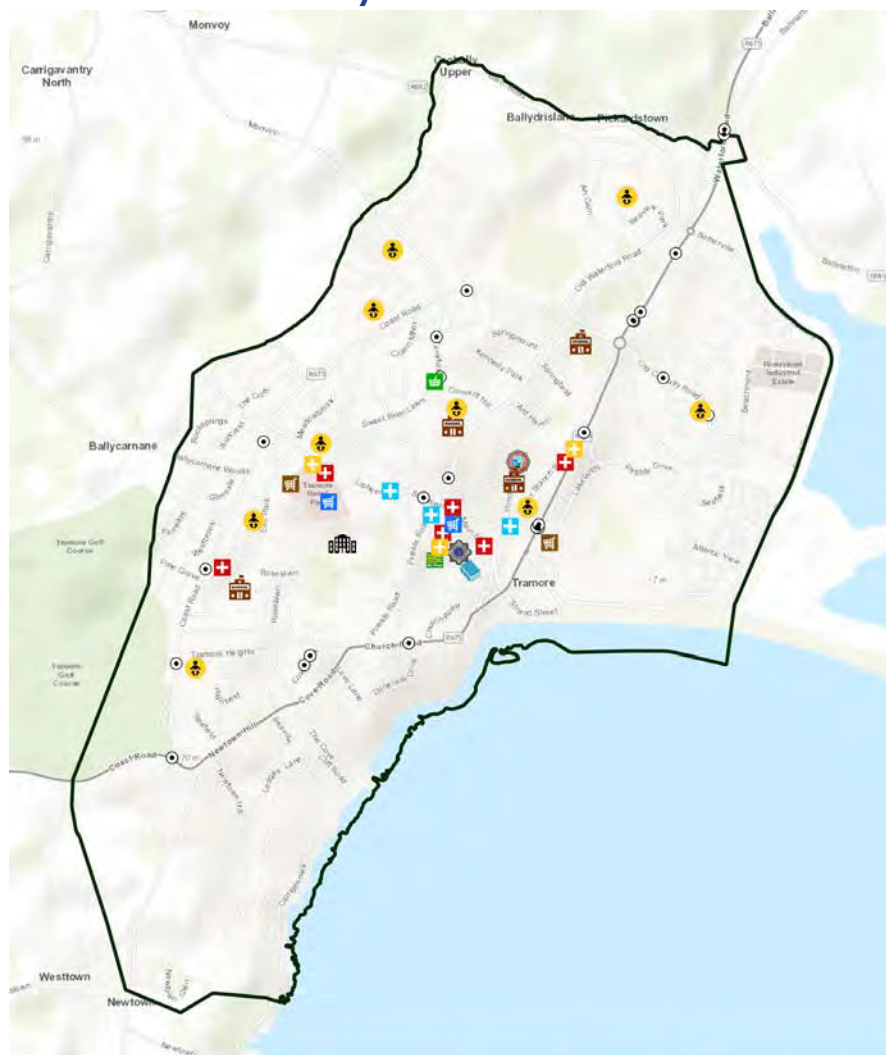

- Train Station
- Post Primary School
- Dentist
- Fire Station
- Supermarket
- Bus Station
- Primary Mainstream School
- GP
- Garda Station
- Discount Supermarket
- Bus Stand
- Primary Special School
- Health Centre
- Convenience Store
- Bus Stop
- Crèches
- Hospital
- Post Office
- Taxi Rank
- Pharmacy
- Library

Environmental Sensitivity Mapping

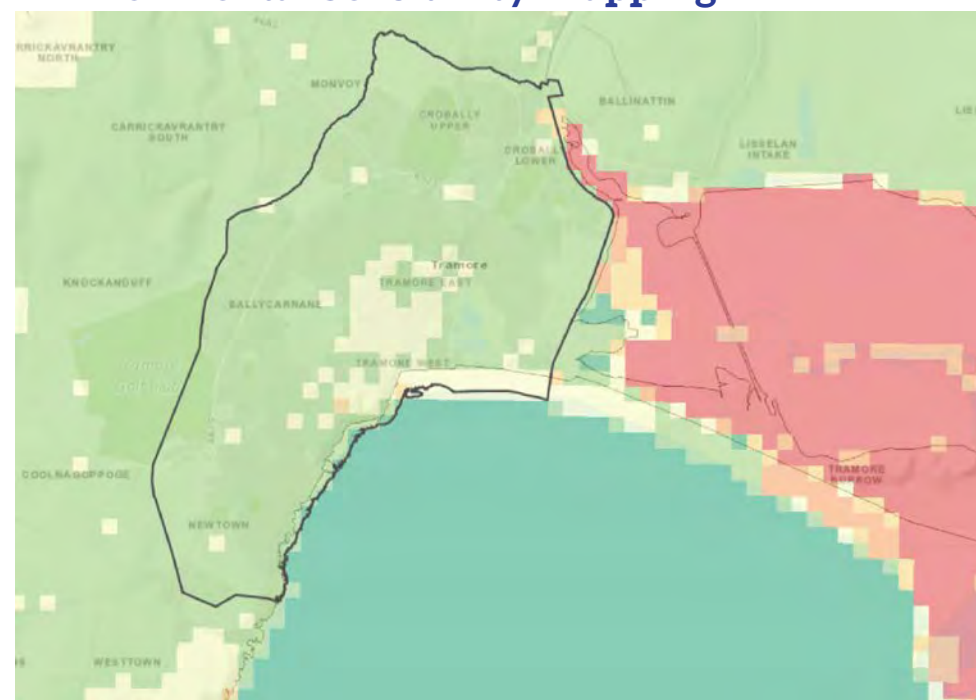

ESM Sensitivity Index

No Occurrence (0) | Very Low (1 to 3) | Low (4 to 6) | Moderate (7 to 9) | High (10 to 12) | Very High (13 to 15) | Extreme (>15)

This high level environmental sensitivity analysis has been carried out using the EPA Environmental Sensitivity Mapping (ESM) webtool. This a novel decision-support tool for SEA and planning processes in Ireland. It allows users to create area-specific environmental sensitivity maps. The variables included in the analysis are those as used for the NPF and RSES SEA supporting analysis.

The Legend (left) indicates areas where environmental sensitivities have been recorded. A score of 0 indicates No Occurrence where as a score of >15 indicates an areas of Extreme environmental sensitivity. See <https://www.enviromap.ie/> for more details.

ESM Model Input Criteria (as per NPF criteria)

| Theme | Variable |
|------------------------------|---|
| Air & Climatic | Air Zones, Historical Flood Extents |
| Biodiversity Flora and Fauna | Ancient Woodlands, Annex 1 Habitats, FIPS, Margaritifera Sensitive Areas, NHAs, Proposed Natural Heritage Areas, Special Areas of Conservation, Special Protection Areas. |
| Cultural Heritage | National Inventory of Architectural Heritage, Record of Monuments and Places |
| Population and Human Health | WFD RPA Groundwater Drinking Water, WFD RPA Surface Water Drinking Water (Lakes), WFD RPA Surface Water Drinking Water (Rivers) |
| Soils and Geology | Peat Bogs |
| Water | Aquifer Vulnerability, Bedrock Aquifer, Groundwater Source Protection Areas, Wetlands, WFD RPA Recreational Waters Coastal, WFD RPA Recreational Waters Lakes, WFD RAP Water Dependant Habitats (SPAs), WFD Water Dependant Habitats (SACs) |

Key socio-economic overview, 2016

* Data sourced from CSO Census

Settlement **Waterford County**

Population Age

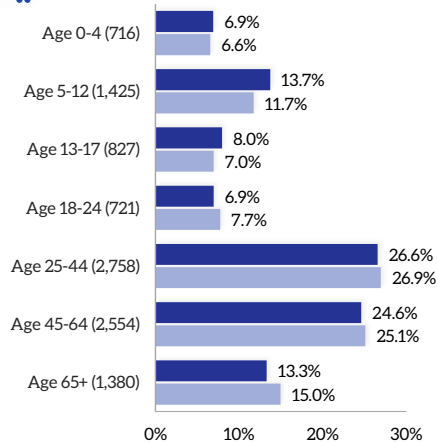

Socio-Economic Group

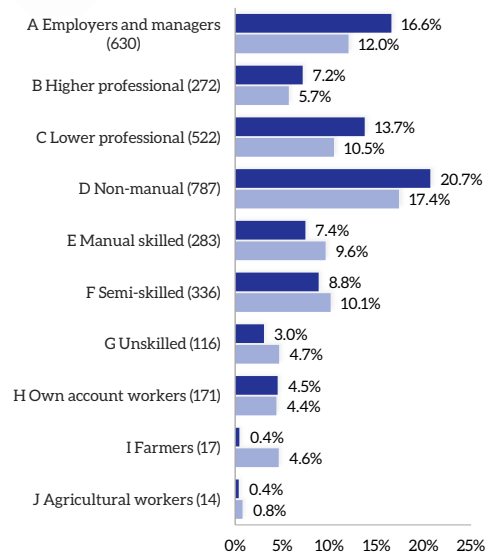

Total Population

Total
10,381

% Waterford Total
8.9%

Education Attainment

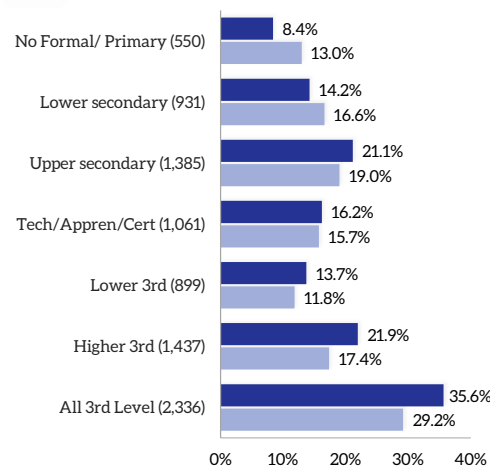

Housing Tenure

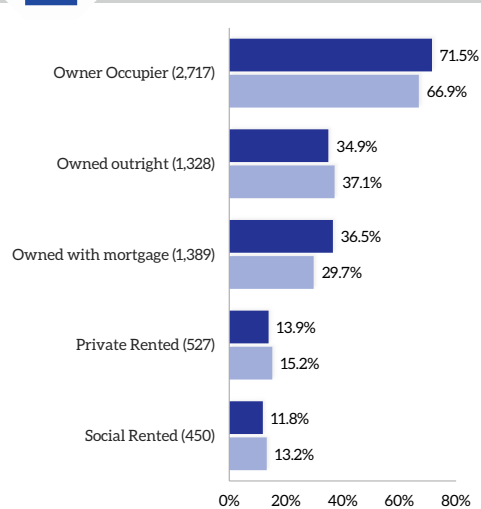

Labour Force

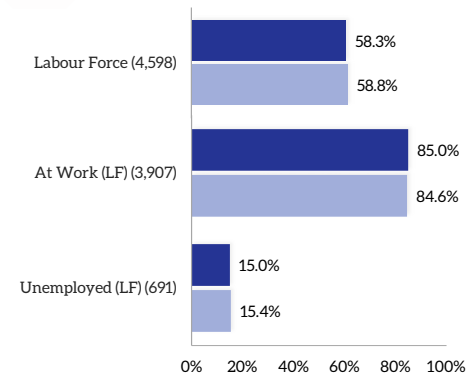

Nationality & Ethnicity

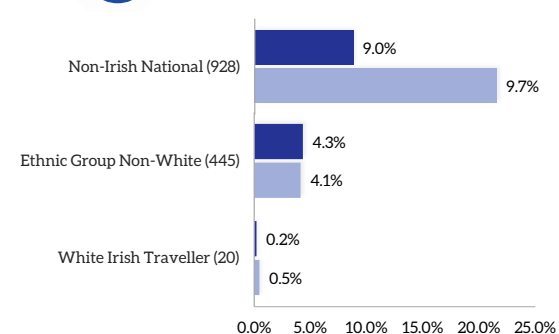

Mode of Travel

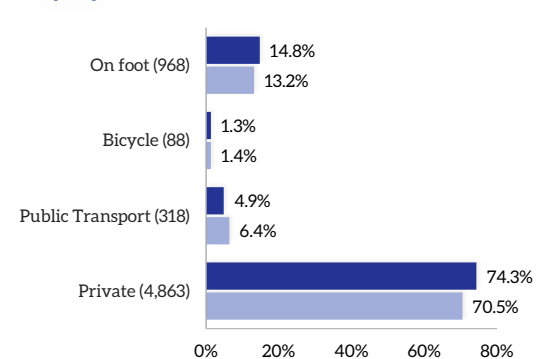

Residential Housing Developments Timeline

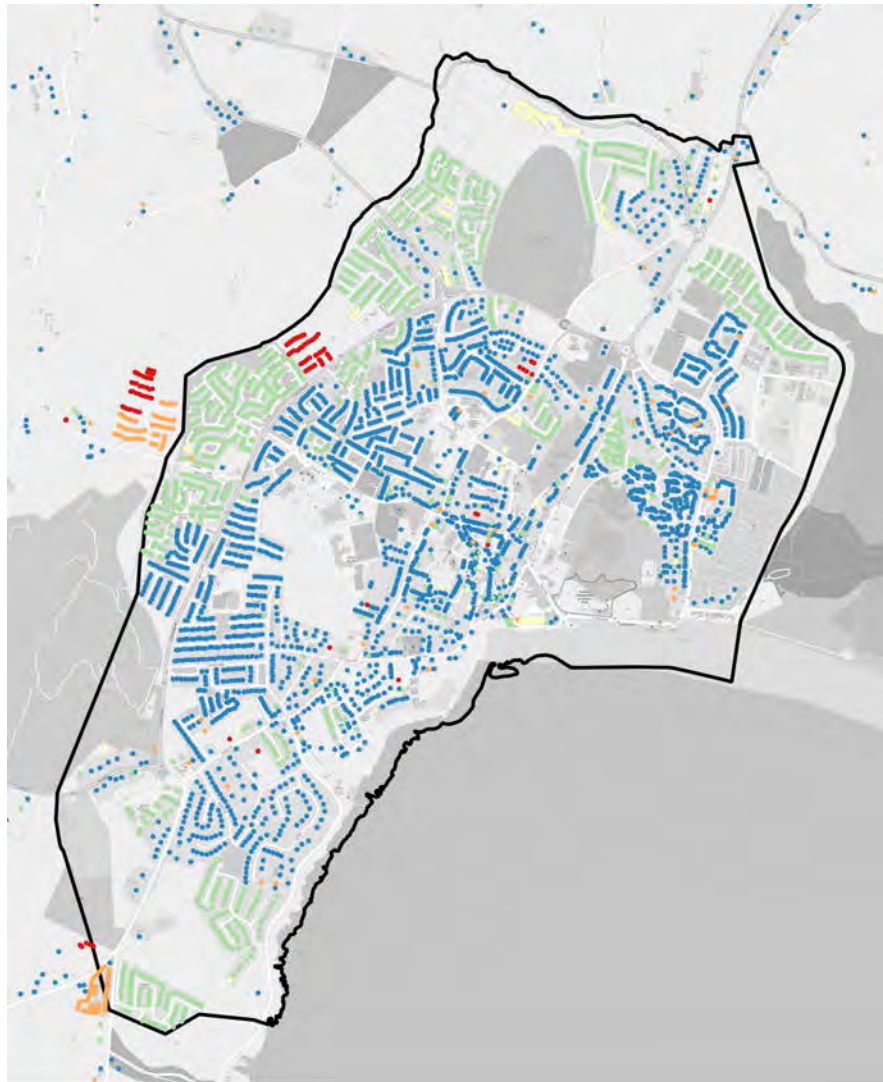

- Latest Developments (2018 to 2020 Q2)
- Waterford CDP 12-17 (2012 to 2017)
- Bust (2008 to 2011)
- Boom (2001 to 2007)
- Pre Boom (Pre 2001)

Housing Vacancy (GeoDirectory Q2 2020)

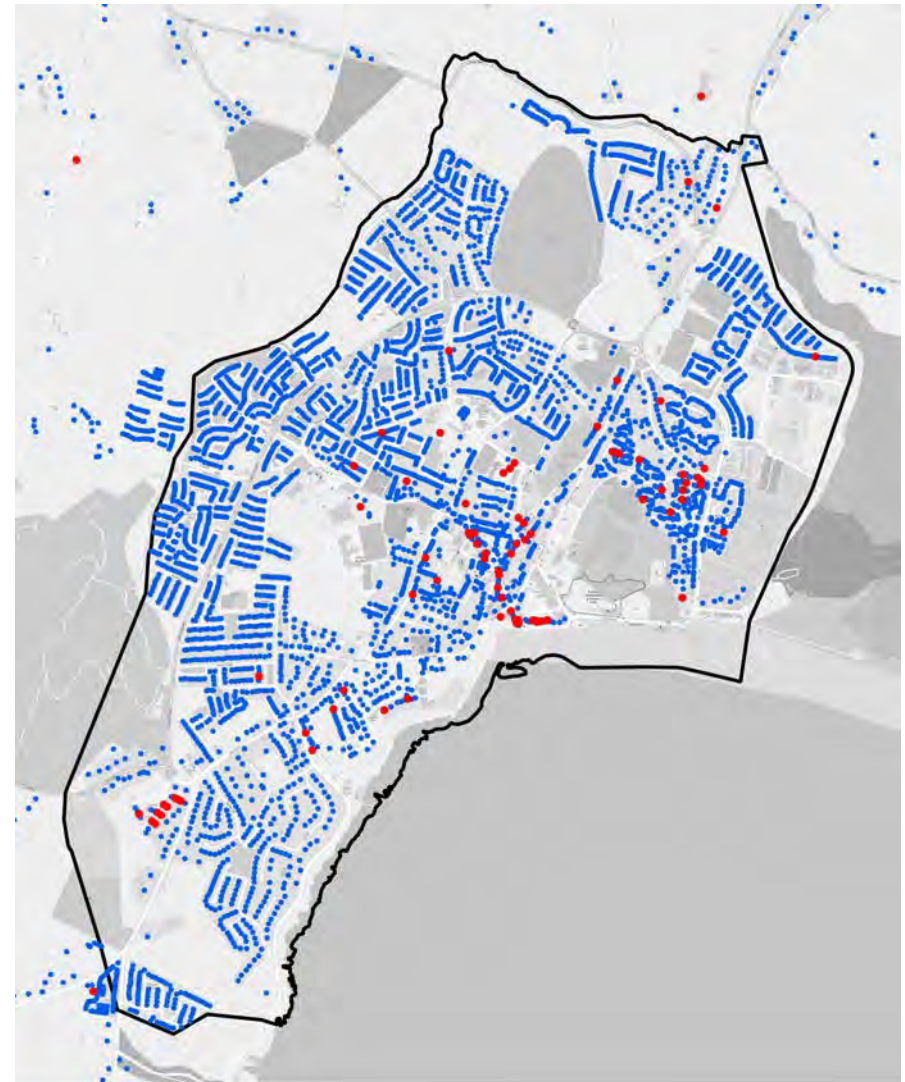

- Residential Properties (Vacant)
- Residential Properties (Occupied)

Dunmore East

Population



Total
1,808

% Waterford Total
1.6%

Housing Tenure



Stock
1,139

% Waterford Total
2.2%



RSES Population Targets 2028

2028 Population
2,002

Increase
+194 or 10.7%

Average Household Size
2.5 Persons per Hhld

Projected Housing Requirement
+78

Water and Wastewater Capacity 2028







Wastewater Treatment Capacity: 8,991 PE Plant

Wastewater Treatment Spare Capacity (2017): 5,756 PE

Public Water Capacity: Capacity Available. (Killea)

*PE: Refers to Population equivalent or unit per capita loading

Dunmore East Facilities

| Education | Health | Travel | Services | Retail* |
|---|---|---|---|---|
|  |  |  |  |  |
| Creche | GP | Bus Stops | Fire Station | Supermarket |
| 2 | 1 | 20 | 1 | 0 |
| Primary School | Health Centre | Rail Station | Garda Station | Discount (Aldi/Lidl) |
| 2 | 1 | 0 | 1 | 0 |
| Secondary | Pharmacy | | Post Office | Convenience |
| 0 | 1 | | 1 | 2 |
| | Dentist | | Library | |
| | 0 | | 1 | |

*Supermarket: Dunnes, Super Valu, Tesco
Discount: Aldi, Lidl
Convenience: Centra, Spar/Eurospar, Mace, Londis

Dunmore East

Settlement Facility Profile

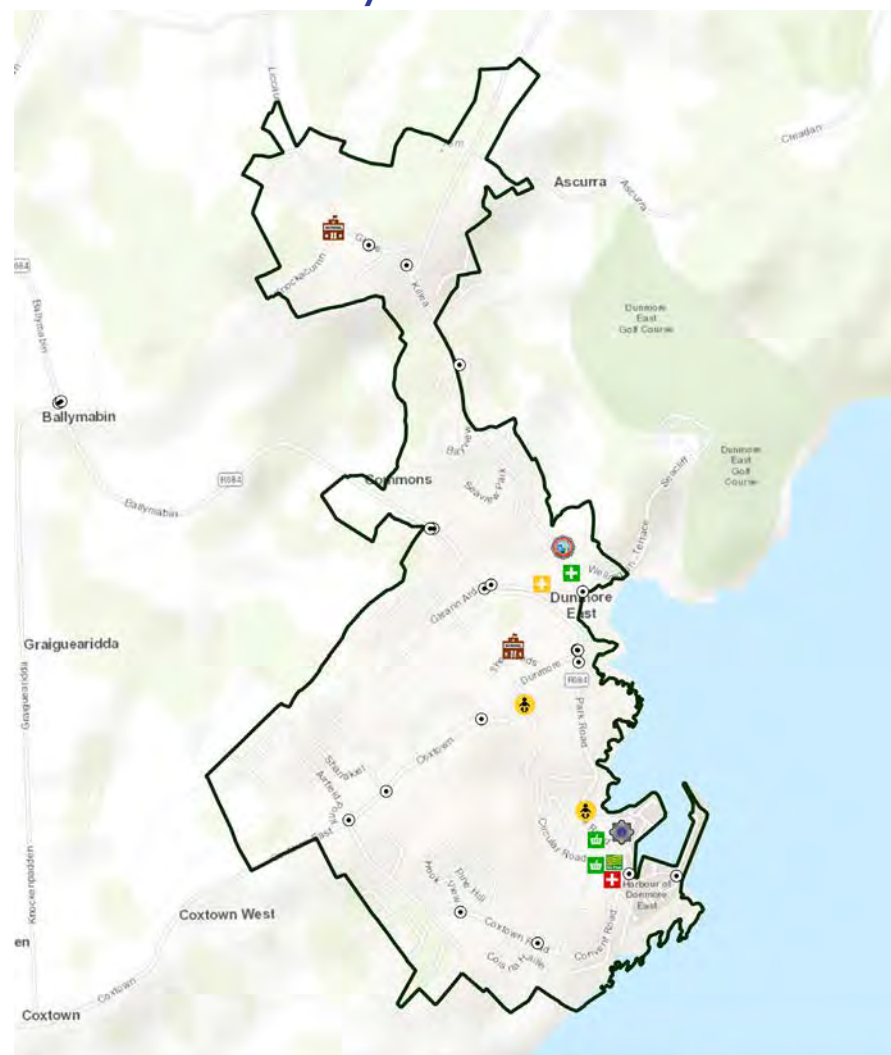

- | | | | | |
|---------------|---------------------------|---------------|-------------------|----------------------|
| Train Station | Post Primary School | Dentist | Fire Station | Supermarket |
| Bus Station | Primary Mainstream School | GP | Garda Station | Discount Supermarket |
| Bus Stand | Primary Special School | Health Centre | Convenience Store | Post Office |
| Bus Stop | Crèches | Hospital | Library | |
| Taxi Rank | Pharmacy | | | |

Environmental Sensitivity Mapping



ESM Sensitivity Index

No Occurrence (0) | Very Low (1 to 3) | Low (4 to 6) | Moderate (7 to 9) | High (10 to 12) | Very High (13 to 15) | Extreme (>15)

This high level environmental sensitivity analysis has been carried out using the EPA Environmental Sensitivity Mapping (ESM) webtool. This a novel decision-support tool for SEA and planning processes in Ireland. It allows users to create area-specific environmental sensitivity maps. The variables included in the analysis are those as used for the NPF and RSES SEA supporting analysis.

The Legend (left) indicates areas where environmental sensitivities have been recorded. A score of 0 indicates No Occurrence where as a score of >15 indicates an areas of Extreme environmental sensitivity. See <https://www.enviromap.ie/> for more details.

ESM Model Input Criteria (as per NPF criteria)

| Theme | Variable |
|------------------------------|---|
| Air & Climatic | Air Zones, Historical Flood Extents |
| Biodiversity Flora and Fauna | Ancient Woodlands, Annex 1 Habitats, FIPS, Margaritifera Sensitive Areas, NHAs, Proposed Natural Heritage Areas, Special Areas of Conservation, Special Protection Areas. |
| Cultural Heritage | National Inventory of Architectural Heritage, Record of Monuments and Places |
| Population and Human Health | WFD RPA Groundwater Drinking Water, WFD RPA Surface Water Drinking Water (Lakes), WFD RPA Surface Water Drinking Water (Rivers) |
| Soils and Geology | Peat Bogs |
| Water | Aquifer Vulnerability, Bedrock Aquifer, Groundwater Source Protection Areas, Wetlands, WFD RPA Recreational Waters Coastal, WFD RPA Recreational Waters Lakes, WFD RAP Water Dependant Habitats (SPAs), WFD Water Dependant Habitats (SACs) |

Waterford Socio-Economic Profile, 2021 | Housing Profile

Dunmore East

Key socio-economic overview, 2016

* Data sourced from CSO Census

■ Settlement ■ Waterford County

Population Age

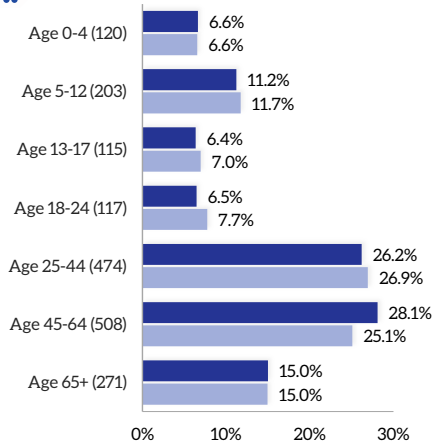

Socio-Economic Group

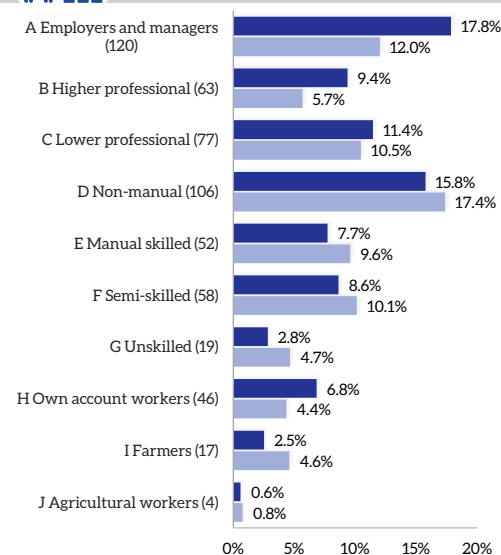

Total Population

Total 1,808
% Waterford Total 1.6%

Education Attainment

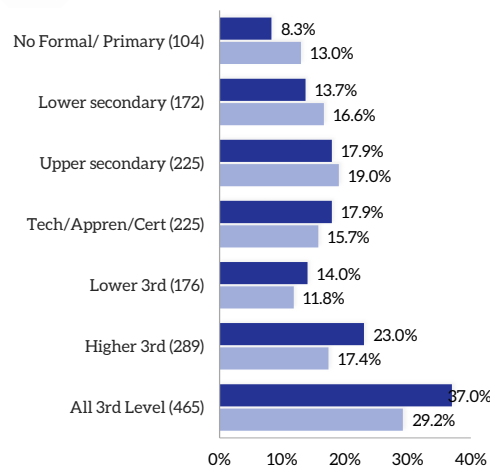

Housing Tenure

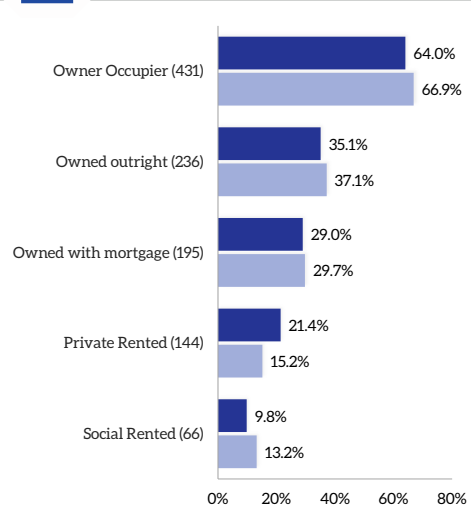

Labour Force

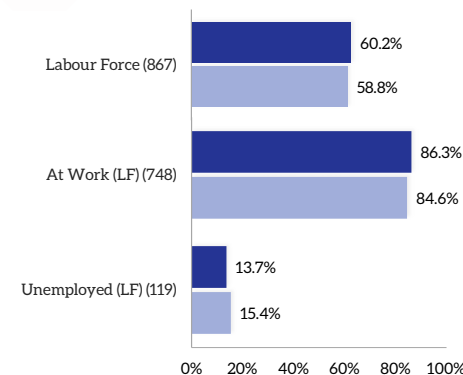

Nationality & Ethnicity

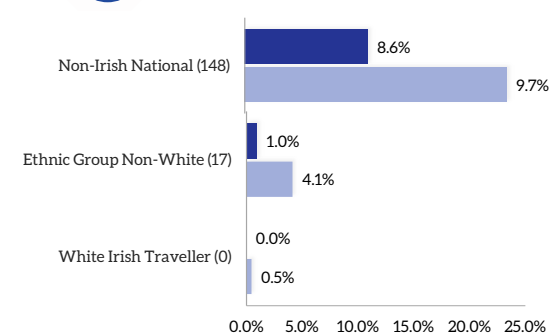

Mode of Travel

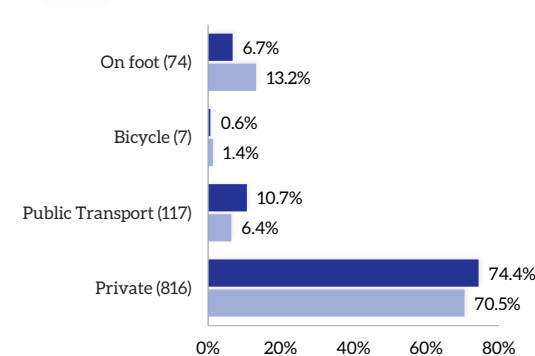

Residential Housing Developments Timeline

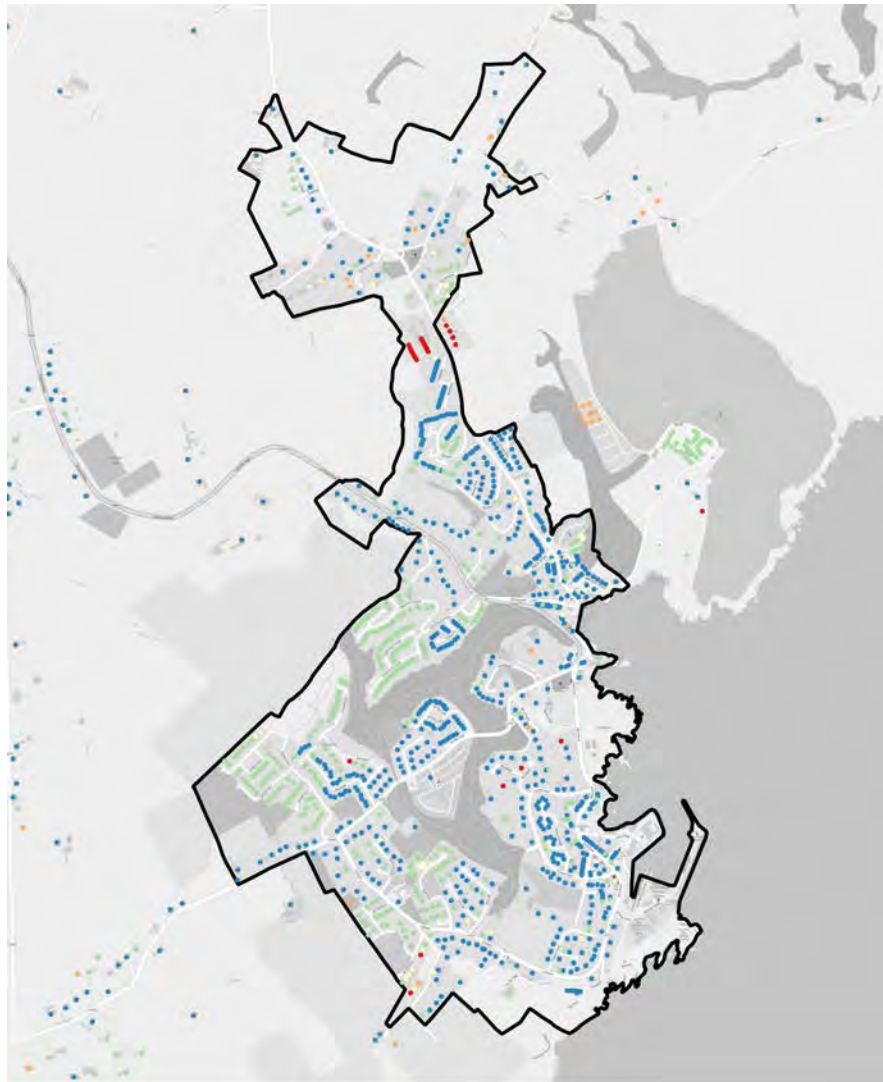

- Latest Developments (2018 to 2020 Q2)
- Waterford CDP 12-17 (2012 to 2017)
- Bust (2008 to 2011)
- Boom (2001 to 2007)
- Pre Boom (Pre 2001)

Housing Vacancy (GeoDirectory Q2 2020)

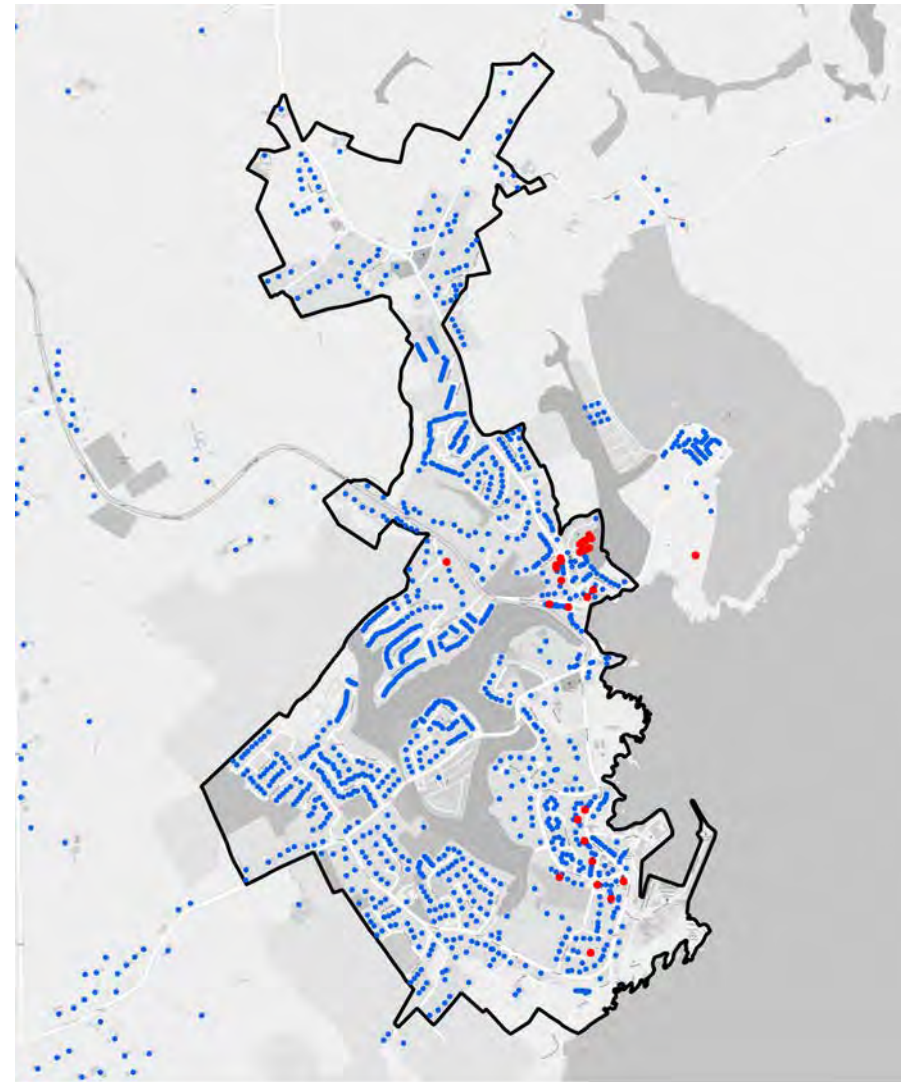

- Residential Properties (Vacant)
- Residential Properties (Occupied)

Portlaw

Population



Total
1,742

% Waterford Total
1.5%

Housing Tenure



Stock
718

% Waterford Total
1.4%



RSES Population Targets 2028

2028 Population
1,929

Increase
+187 or 10.7%

Average Household Size
2.5 Persons per Hhld

Projected Housing Requirement
+75

Water and Wastewater Capacity 2028







Wastewater Treatment Capacity:
1,600 PE with upgrade to 2,500 PE by 2021*

Wastewater Treatment Spare Capacity (2017): 414 PE

Public Water Capacity:
Capacity TBC

*PE: Refers to Population equivalent or unit per capita loading

Portlaw Facilities

| Education | Health | Travel | Services | Retail* |
|---|---|--|---|--|
|  Creche 2 |  GP 1 |  Bus Stops 1 |  Fire Station 1 |  Supermarket 0 |
| Primary School 1 | Health Centre 1 | Rail Station 0 | Garda Station 1 | Discount (Aldi/Lidl) 0 |
| Secondary 0 | Pharmacy 1 | | Post Office 1 | Convenience 1 |
| | Dentist 0 | | Library 0 | |

*Supermarket: Dunnes, Super Valu, Tesco
Discount: Aldi, Lidl
Convenience: Centra, Spar/Eurospar, Mace, Londis

Settlement Facility Profile

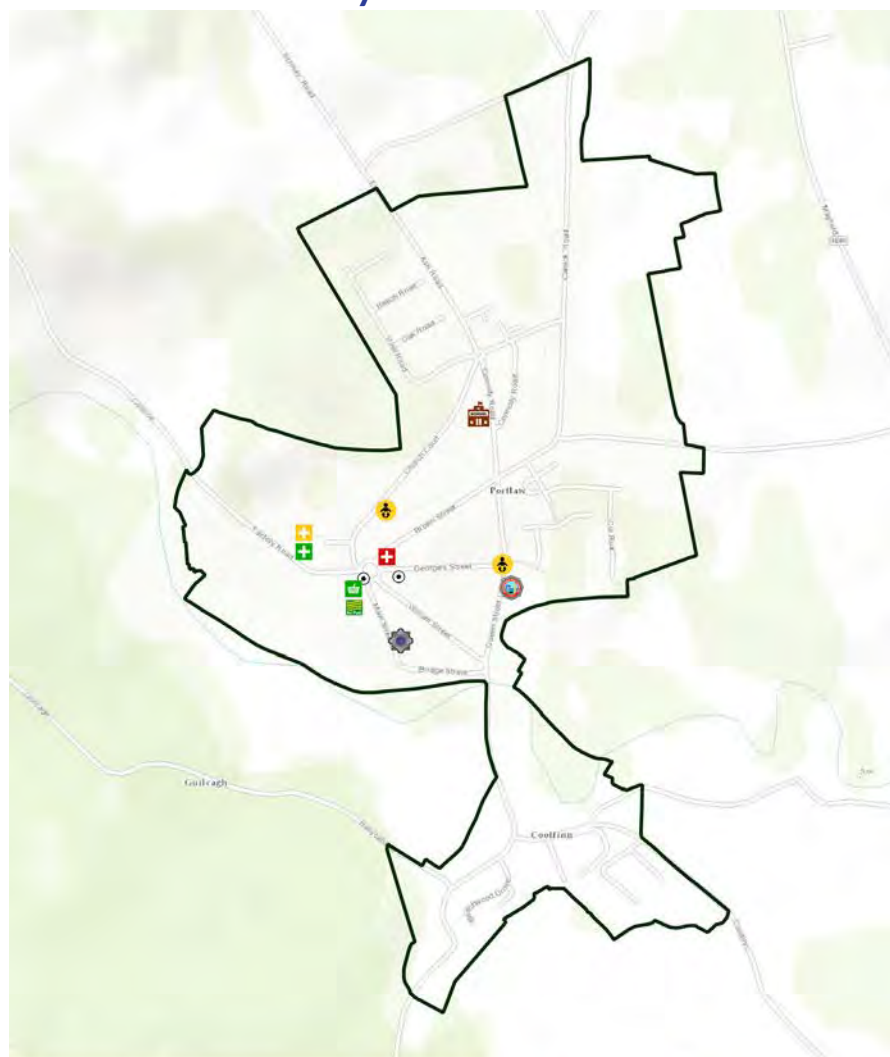

- | | | | | |
|---------------|---------------------------|---------------|-------------------|----------------------|
| Train Station | Post Primary School | Dentist | Fire Station | Supermarket |
| Bus Station | Primary Mainstream School | GP | Garda Station | Discount Supermarket |
| Bus Stand | Primary Special School | Health Centre | Convenience Store | Post Office |
| Bus Stop | Crèches | Hospital | Library | |
| Taxi Rank | Pharmacy | | | |

Environmental Sensitivity Mapping

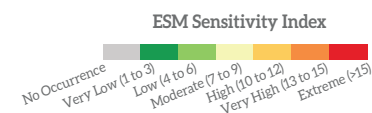
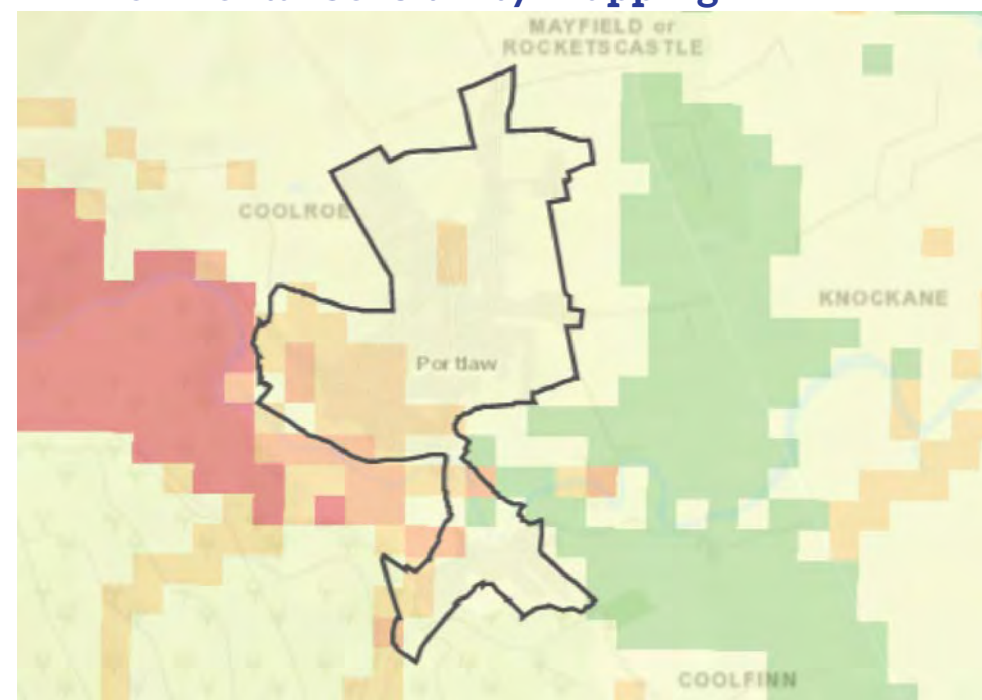

This high level environmental sensitivity analysis has been carried out using the EPA Environmental Sensitivity Mapping (ESM) webtool. This a novel decision-support tool for SEA and planning processes in Ireland. It allows users to create area-specific environmental sensitivity maps. The variables included in the analysis are those as used for the NPF and RSES SEA supporting analysis.

The Legend (left) indicates areas where environmental sensitivities have been recorded. A score of 0 indicates No Occurrence where as a score of >15 indicates an areas of Extreme environmental sensitivity. See <https://www.enviromap.ie/> for more details.

ESM Model Input Criteria (as per NPF criteria)

| Theme | Variable |
|------------------------------|---|
| Air & Climatic | Air Zones, Historical Flood Extents |
| Biodiversity Flora and Fauna | Ancient Woodlands, Annex 1 Habitats, FIPS, Margaritifera Sensitive Areas, NHAs, Proposed Natural Heritage Areas, Special Areas of Conservation, Special Protection Areas. |
| Cultural Heritage | National Inventory of Architectural Heritage, Record of Monuments and Places |
| Population and Human Health | WFD RPA Groundwater Drinking Water, WFD RPA Surface Water Drinking Water (Lakes), WFD RPA Surface Water Drinking Water (Rivers) |
| Soils and Geology | Peat Bogs |
| Water | Aquifer Vulnerability, Bedrock Aquifer, Groundwater Source Protection Areas, Wetlands, WFD RPA Recreational Waters Coastal, WFD RPA Recreational Waters Lakes, WFD RAP Water Dependant Habitats (SPAs), WFD Water Dependant Habitats (SACs) |

Key socio-economic overview, 2016

* Data sourced from CSO Census

Settlement **Waterford County**

Population Age

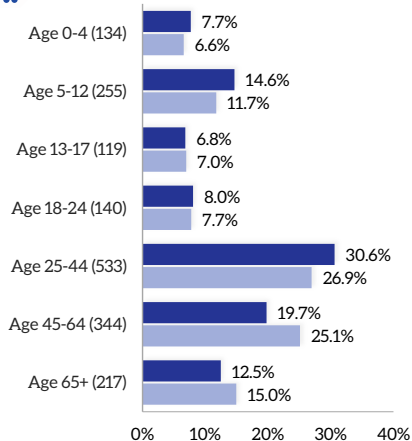

Socio-Economic Group

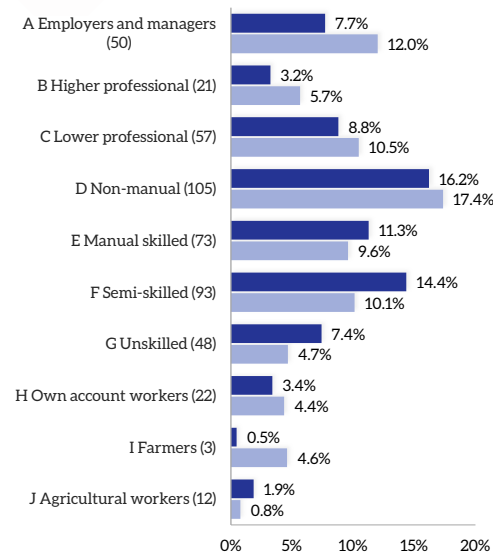

Total Population

Total **% Waterford Total**
1742 **1.5%**

Education Attainment

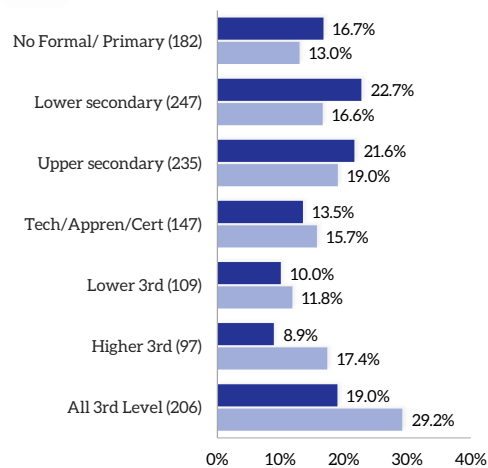

Housing Tenure

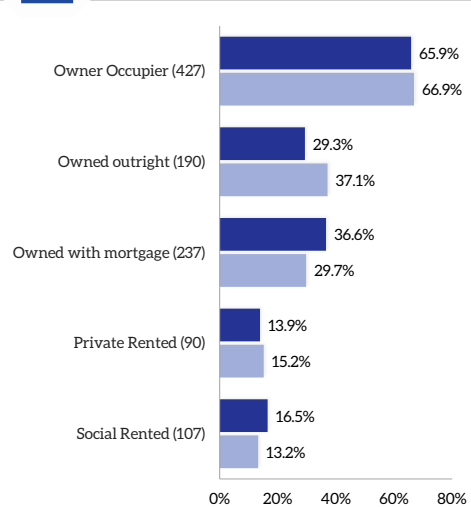

Labour Force

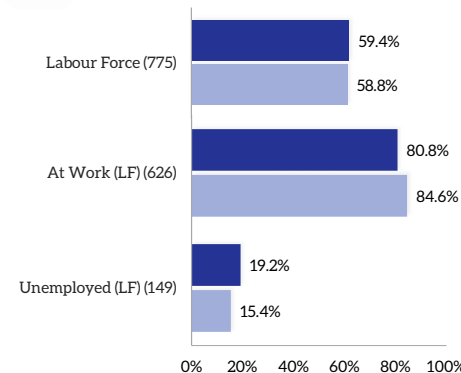

Nationality & Ethnicity

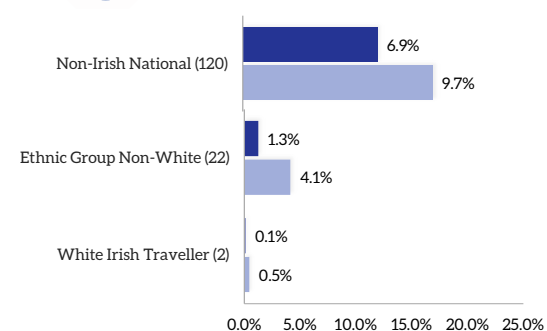

Mode of Travel

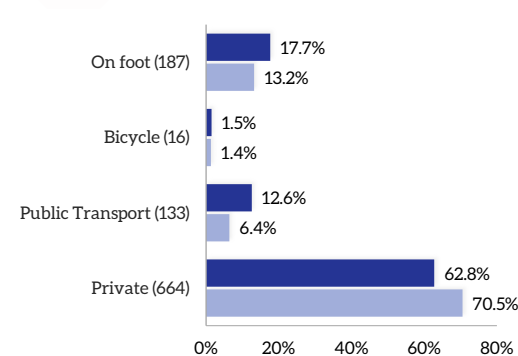

Residential Housing Developments Timeline



- Latest Developments (2018 to 2020 Q2)
- Waterford CDP 12-17 (2012 to 2017)
- Bust (2008 to 2011)
- Boom (2001 to 2007)
- Pre Boom (Pre 2001)

Housing Vacancy (GeoDirectory Q2 2020)

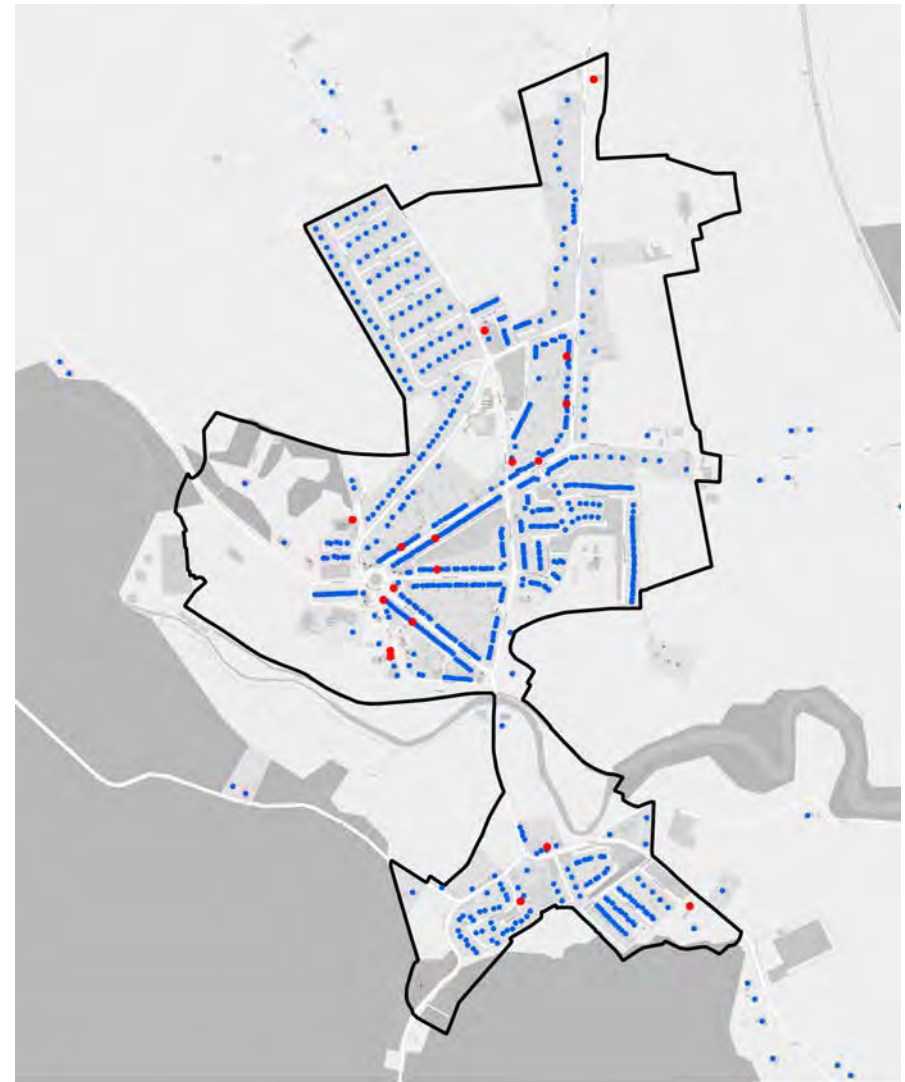

- Residential Properties (Vacant)
- Residential Properties (Occupied)

Lismore

Population



Total **1,347**
% Waterford Total **1.2%**

Housing Tenure



Stock **728**
% Waterford Total **1.4%**



RSES Population Targets 2028

2028 Population
1,521

Increase
+174 or 13%

Average Household Size
2.5 Persons per Hhld

Projected Housing Requirement
+70

Water and Wastewater Capacity 2028







Wastewater Treatment Capacity: **3,000 PE Plant***

Wastewater Treatment Spare Capacity (2017): **586 PE**

Public Water Capacity: Capacity needs review

*PE: Refers to Population equivalent or unit per capita loading

Lismore Facilities

| Education | Health | Travel | Services | Retail* |
|---|---|---|---|---|
|  |  |  |  |  |
| Creche 1 | GP 2 | Bus Stops 6 | Fire Station 1 | Supermarket 0 |
| Primary School 2 | Health Centre 1 | Rail Station 0 | Garda Station 1 | Discount (Aldi/Lidl) 0 |
| Secondary 1 | Pharmacy 1 | | Post Office 1 | Convenience 0 |
| | Dentist 1 | | Library 1 | |

*Supermarket: Dunnes, Super Valu, Tesco
Discount: Aldi, Lidl
Convenience: Centra, Spar/Eurospar, Mace, Londis

Settlement Facility Profile



Environmental Sensitivity Mapping

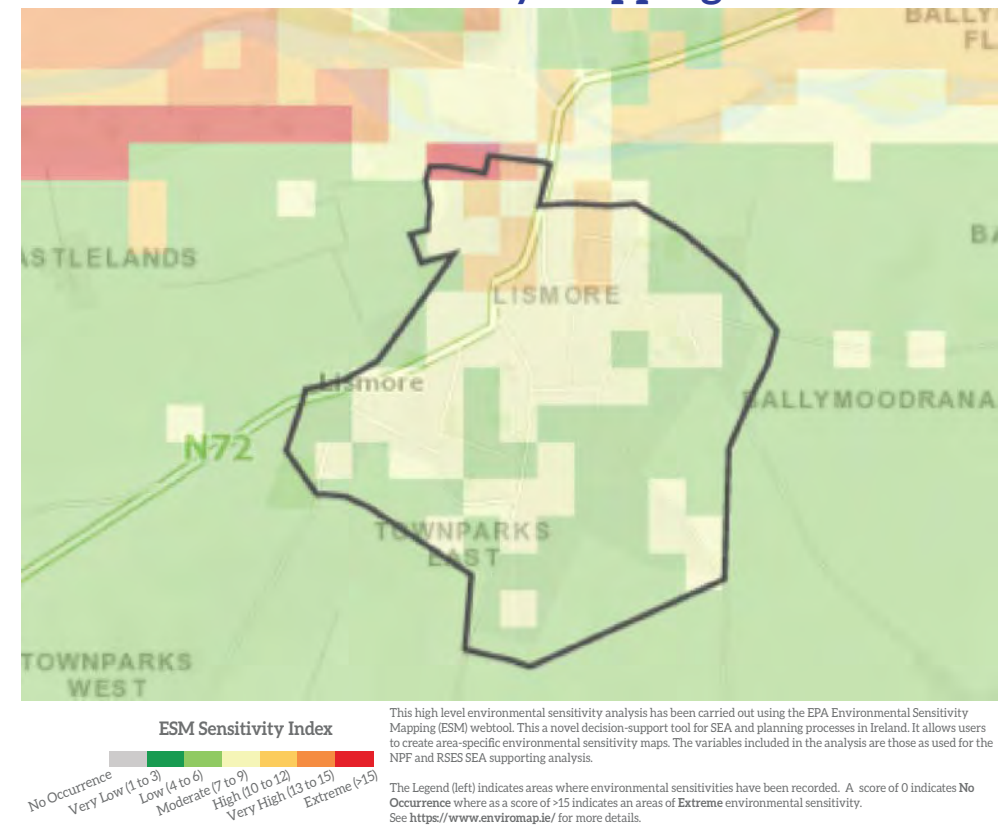

ESM Model Input Criteria (as per NPF criteria)

| Theme | Variable |
|------------------------------|---|
| Air & Climatic | Air Zones, Historical Flood Extents |
| Biodiversity Flora and Fauna | Ancient Woodlands, Annex 1 Habitats, FIPS, Margaritifera Sensitive Areas, NHAs, Proposed Natural Heritage Areas, Special Areas of Conservation, Special Protection Areas. |
| Cultural Heritage | National Inventory of Architectural Heritage, Record of Monuments and Places |
| Population and Human Health | WFD RPA Groundwater Drinking Water, WFD RPA Surface Water Drinking Water (Lakes), WFD RPA Surface Water Drinking Water (Rivers) |
| Soils and Geology | Peat Bogs |
| Water | Aquifer Vulnerability, Bedrock Aquifer, Groundwater Source Protection Areas, Wetlands, WFD RPA Recreational Waters Coastal, WFD RPA Recreational Waters Lakes, WFD RAP Water Dependant Habitats (SPAs), WFD Water Dependant Habitats (SACs) |

Waterford Socio-Economic Profile, 2021 | Housing Profile

Lismore

Key socio-economic overview, 2016

* Data sourced from CSO Census

■ Settlement ■ Waterford County

Population Age

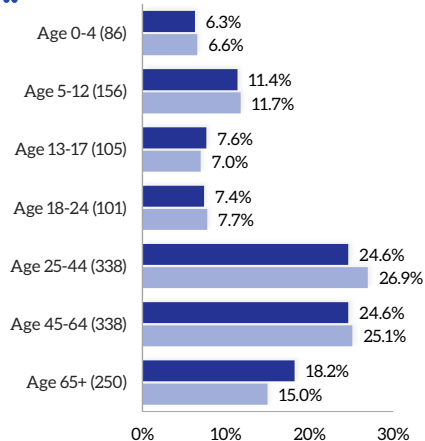

Socio-Economic Group

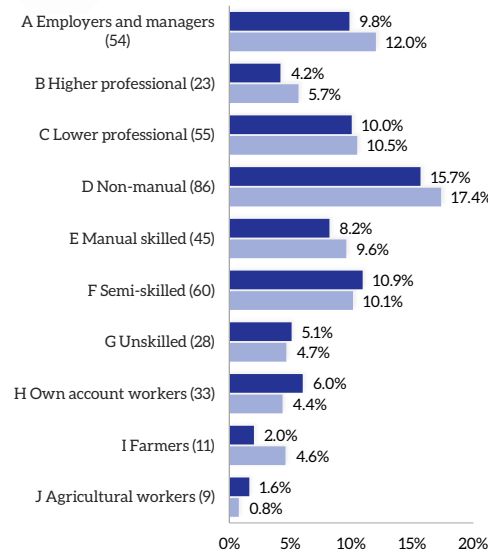

Total Population

Total 1,374 % Waterford Total 1.2%

Education Attainment

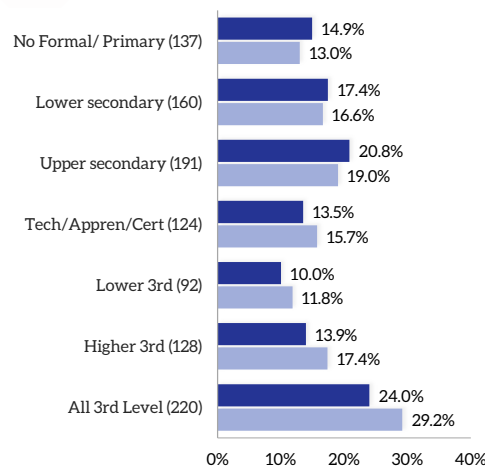

Housing Tenure

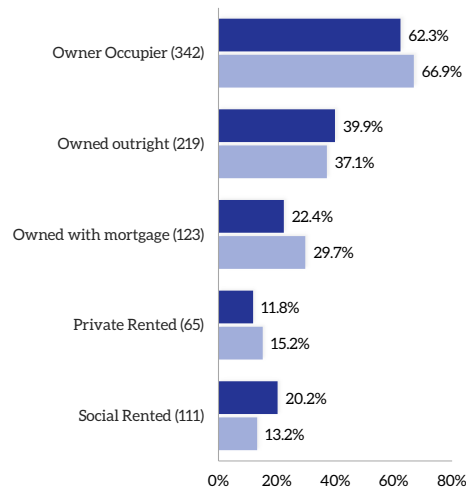

Labour Force

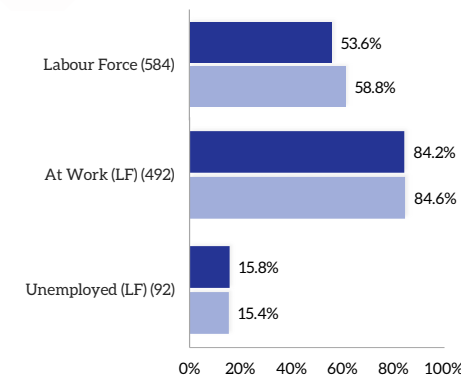

Nationality & Ethnicity

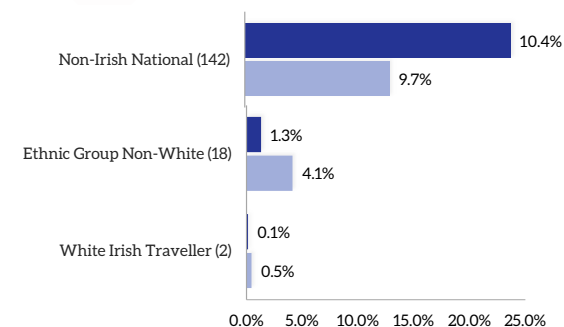

Mode of Travel

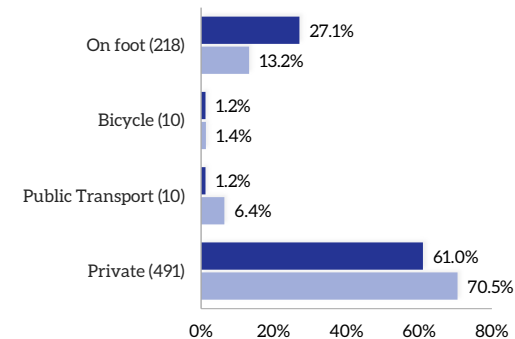

Residential Housing Developments Timeline



- Latest Developments (2018 to 2020 Q2)
- Waterford CDP 12-17 (2012 to 2017)
- Bust (2008 to 2011)
- Boom (2001 to 2007)
- Pre Boom (Pre 2001)

Housing Vacancy (GeoDirectory Q2 2020)



- Residential Properties (Vacant)
- Residential Properties (Occupied)

Tallow



Population

| | |
|------------|-------------------|
| Total | % Waterford Total |
| 946 | 0.8% |



Housing Tenure

| | |
|------------|-------------------|
| Stock | % Waterford Total |
| 467 | 0.9% |



RSES Population Targets 2028

2028 Population
1,106

Increase
+160 or 16.9%

Average Household Size
2.7 Persons per Hhld

Projected Housing Requirement
+59

Water and Wastewater Capacity 2028







Wastewater Treatment Capacity: **2,186 PE**

Wastewater Treatment Spare Capacity (2017): **708 PE**

Public Water Capacity: **Capacity Available.**

*PE: Refers to Population equivalent or unit per capita loading

Tallow Facilities

| Education | Health | Travel | Services | Retail* |
|---|---|---|---|---|
|  |  |  |  |  |
| Creche | GP | Bus Stops | Fire Station | Supermarket |
| 1 | 1 | 2 | 1 | 0 |
| Primary School | Health Centre | Rail Station | Garda Station | Discount (Aldi/Lidl) |
| 1 | 1 | 0 | 1 | 0 |
| Secondary | Pharmacy | | Post Office | Convenience |
| 0 | 1 | | 1 | 2 |
| | Dentist | | Library | |
| | 0 | | 1 | |

*Supermarket: Dunnes, Super Valu, Tesco
Discount: Aldi, Lidl
Convenience: Centra, Spar/Eurospar, Mace, Londis

Settlement Facility Profile

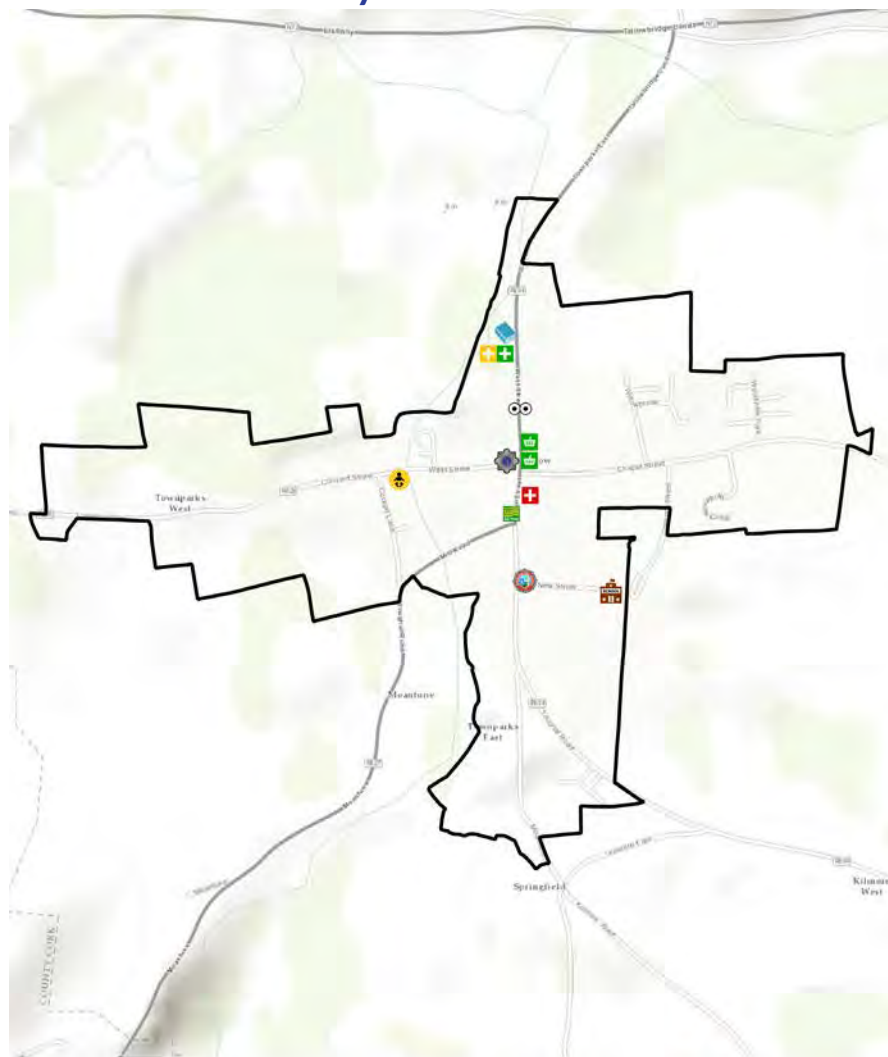

- Train Station
- Post Primary School
- Dentist
- Fire Station
- Supermarket
- Bus Station
- Primary Mainstream School
- GP
- Garda Station
- Discount Supermarket
- Bus Stand
- Primary Special School
- Health Centre
- Convenience Store
- Bus Stop
- Crèches
- Hospital
- Post Office
- Taxi Rank
- Pharmacy
- Library

Environmental Sensitivity Mapping

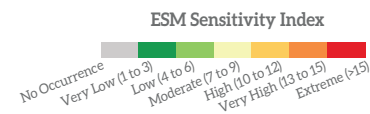
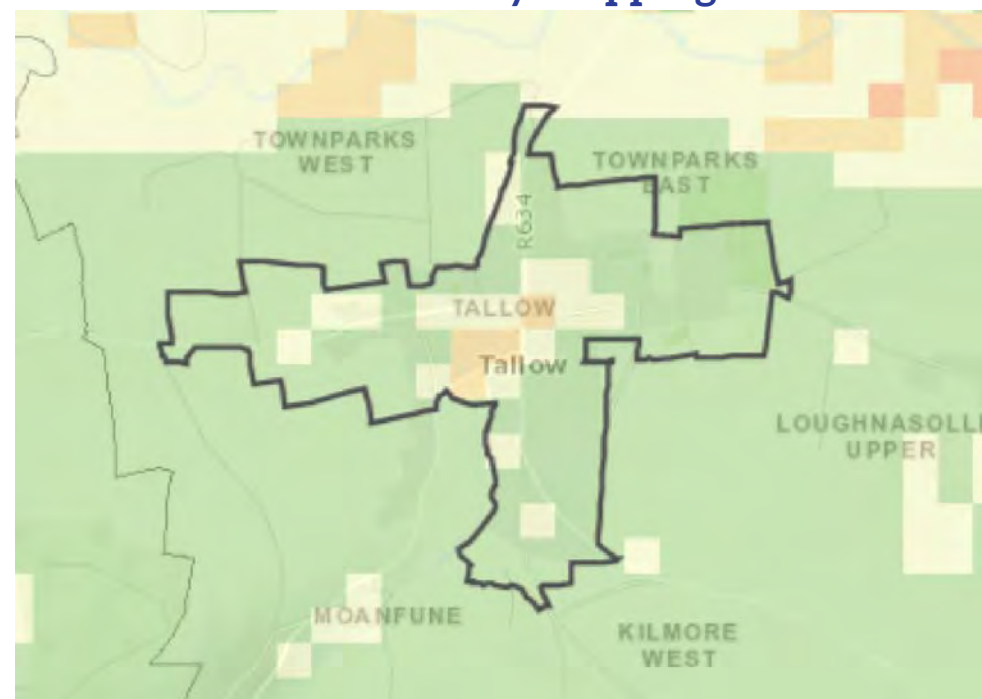

This high level environmental sensitivity analysis has been carried out using the EPA Environmental Sensitivity Mapping (ESM) webtool. This a novel decision-support tool for SEA and planning processes in Ireland. It allows users to create area-specific environmental sensitivity maps. The variables included in the analysis are those as used for the NPF and RSES SEA supporting analysis.

The Legend (left) indicates areas where environmental sensitivities have been recorded. A score of 0 indicates No Occurrence where as a score of >15 indicates an areas of Extreme environmental sensitivity. See <https://www.enviromap.ie/> for more details.

ESM Model Input Criteria (as per NPF criteria)

| Theme | Variable |
|------------------------------|---|
| Air & Climatic | Air Zones, Historical Flood Extents |
| Biodiversity Flora and Fauna | Ancient Woodlands, Annex 1 Habitats, FIPS, Margaritifera Sensitive Areas, NHAs, Proposed Natural Heritage Areas, Special Areas of Conservation, Special Protection Areas. |
| Cultural Heritage | National Inventory of Architectural Heritage, Record of Monuments and Places |
| Population and Human Health | WFD RPA Groundwater Drinking Water, WFD RPA Surface Water Drinking Water (Lakes), WFD RPA Surface Water Drinking Water (Rivers) |
| Soils and Geology | Peat Bogs |
| Water | Aquifer Vulnerability, Bedrock Aquifer, Groundwater Source Protection Areas, Wetlands, WFD RPA Recreational Waters Coastal, WFD RPA Recreational Waters Lakes, WFD RAP Water Dependant Habitats (SPAs), WFD Water Dependant Habitats (SACs) |

Key socio-economic overview, 2016

* Data sourced from CSO Census

■ Settlement ■ Waterford County

Population Age

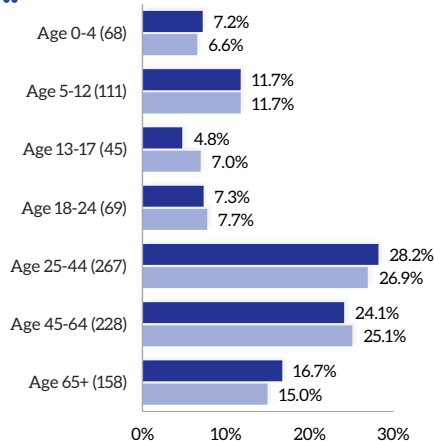

Socio-Economic Group

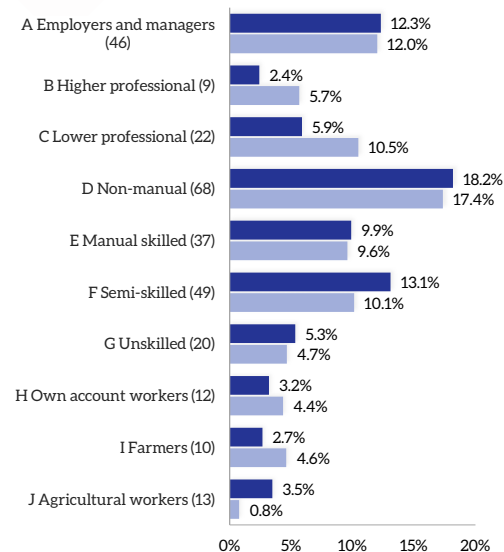

Total Population

Total 946 % Waterford Total 0.8%

Education Attainment

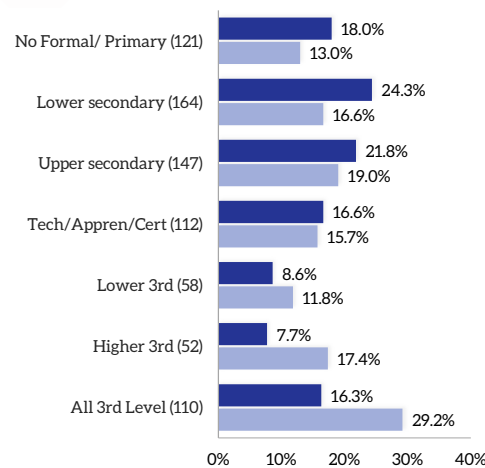

Housing Tenure

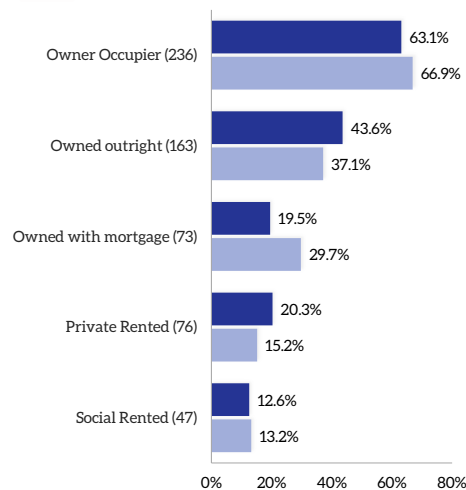

Labour Force

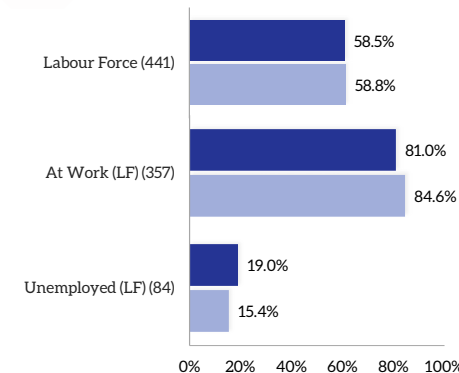

Nationality & Ethnicity

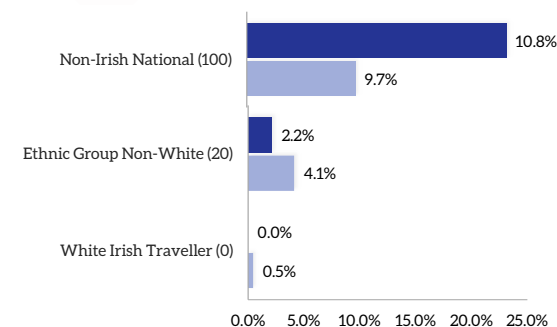

Mode of Travel

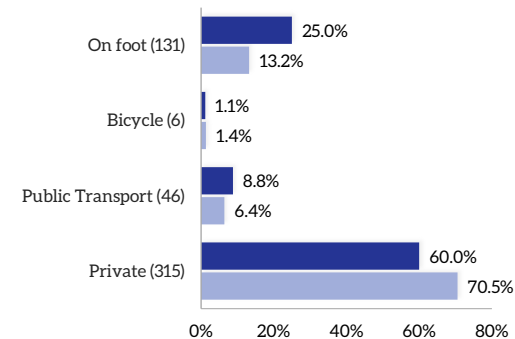

Residential Housing Developments Timeline

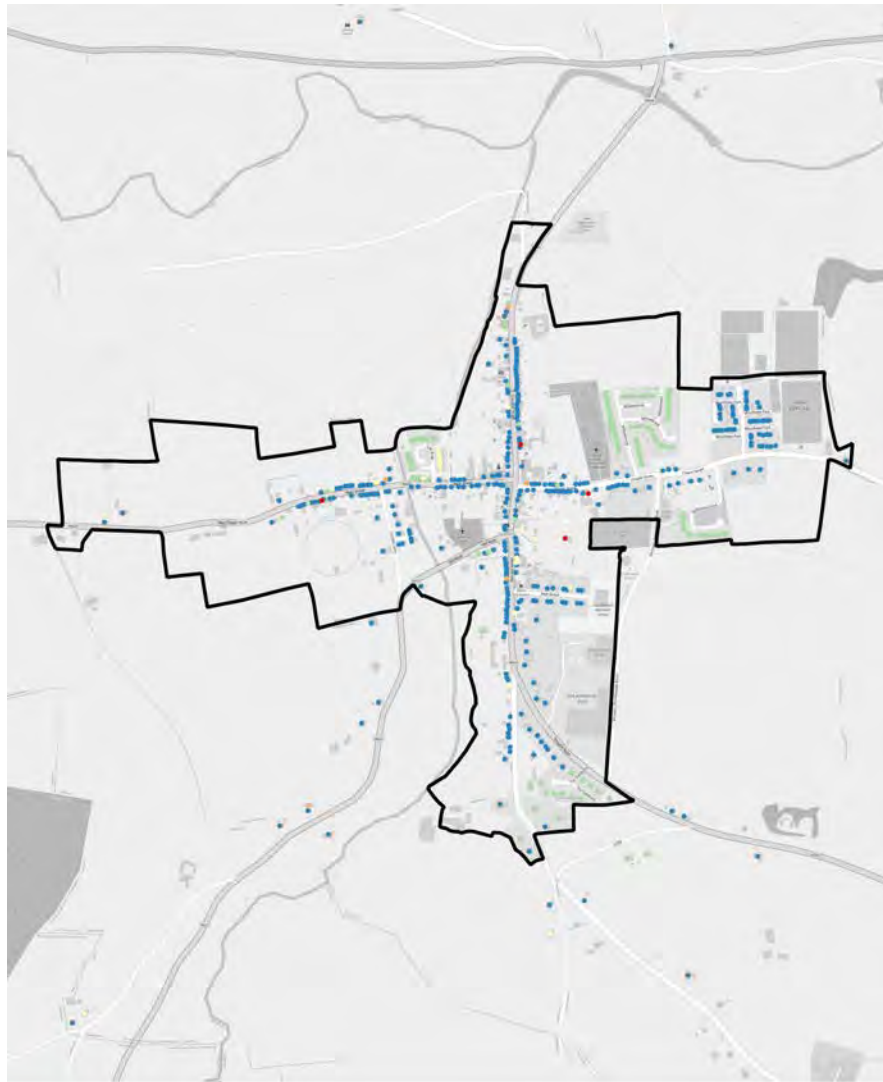

- Latest Developments (2018 to 2020 Q2)
- Waterford CDP 12-17 (2012 to 2017)
- Bust (2008 to 2011)
- Boom (2001 to 2007)
- Pre Boom (Pre 2001)

Housing Vacancy (GeoDirectory Q2 2020)

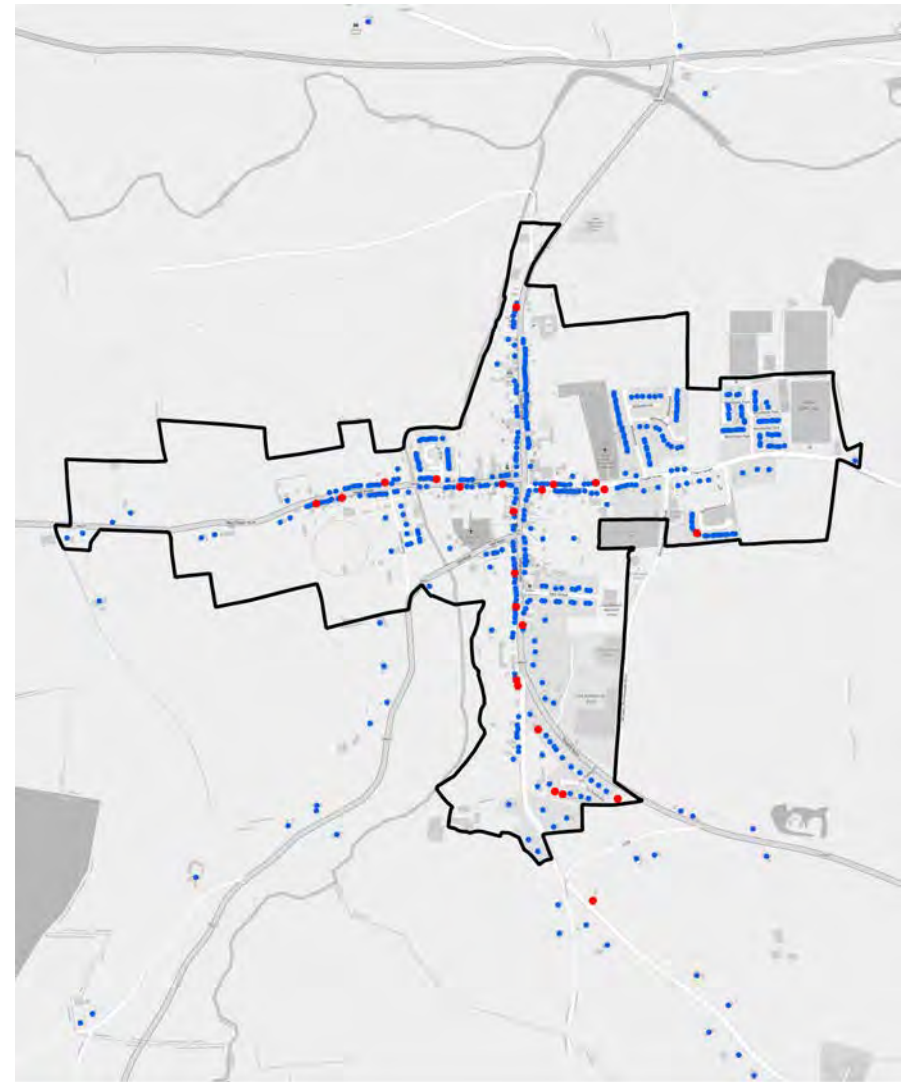

- Residential Properties (Vacant)
- Residential Properties (Occupied)

Kilmacthomas



Population

| | |
|------------|-------------------|
| Total | % Waterford Total |
| 834 | 0.7% |



Housing Tenure

| | |
|------------|-------------------|
| Stock | % Waterford Total |
| 389 | 0.7% |



RSES Population Targets 2028

2028 Population
975

Increase
+141 or 16.9%

Average Household Size
2.7 Persons per Hhld

Projected Housing Requirement
+52

Water and Wastewater Capacity 2028



Wastewater Treatment Capacity: **2,100 PE Plant***

Wastewater Treatment Spare Capacity (2017): **883 PE**

Public Water Capacity: Capacity needs review

*PE: Refers to Population equivalent or unit per capita loading

Kilmacthomas Facilities

| Education | Health | Travel | Services | Retail* |
|----------------|---------------|--------------|---------------|----------------------|
| | | | | |
| Creche | GP | Bus Stops | Fire Station | Supermarket |
| 1 | 1 | 5 | 1 | 0 |
| Primary School | Health Centre | Rail Station | Garda Station | Discount (Aldi/Lidl) |
| 1 | 1 | 0 | 1 | 0 |
| Secondary | Pharmacy | | Post Office | Convenience |
| 1 | 1 | | 1 | 1 |
| | Dentist | | Library | |
| | 0 | | 1 | |

*Supermarket: Dunnes, Super Valu, Tesco
Discount: Aldi, Lidl
Convenience: Centra, Spar/Eurospar, Mace, Londis

Settlement Facility Profile



- Train Station
- Post Primary School
- Dentist
- Fire Station
- Supermarket
- Bus Station
- Primary Mainstream School
- GP
- Garda Station
- Discount Supermarket
- Bus Stand
- Primary Special School
- Health Centre
- Convenience Store
- Bus Stop
- Crèches
- Hospital
- Post Office
- Taxi Rank
- Pharmacy
- Library

Environmental Sensitivity Mapping

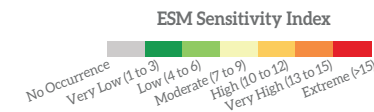
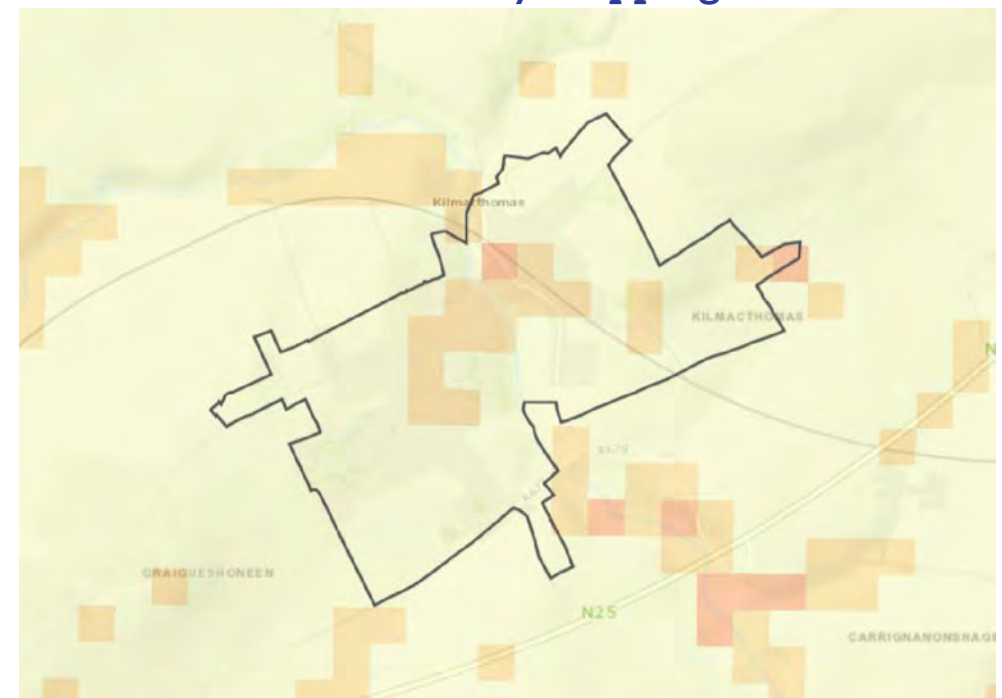

This high level environmental sensitivity analysis has been carried out using the EPA Environmental Sensitivity Mapping (ESM) webtool. This a novel decision-support tool for SEA and planning processes in Ireland. It allows users to create area-specific environmental sensitivity maps. The variables included in the analysis are those as used for the NPF and RSES SEA supporting analysis.

The Legend (left) indicates areas where environmental sensitivities have been recorded. A score of 0 indicates No Occurrence where as a score of >15 indicates an areas of Extreme environmental sensitivity. See <https://www.enviromap.ie/> for more details.

ESM Model Input Criteria (as per NPF criteria)

| Theme | Variable |
|------------------------------|---|
| Air & Climatic | Air Zones, Historical Flood Extents |
| Biodiversity Flora and Fauna | Ancient Woodlands, Annex 1 Habitats, FIPS, Margaritifera Sensitive Areas, NHAs, Proposed Natural Heritage Areas, Special Areas of Conservation, Special Protection Areas. |
| Cultural Heritage | National Inventory of Architectural Heritage, Record of Monuments and Places |
| Population and Human Health | WFD RPA Groundwater Drinking Water, WFD RPA Surface Water Drinking Water (Lakes), WFD RPA Surface Water Drinking Water (Rivers) |
| Soils and Geology | Peat Bogs |
| Water | Aquifer Vulnerability, Bedrock Aquifer, Groundwater Source Protection Areas, Wetlands, WFD RPA Recreational Waters Coastal, WFD RPA Recreational Waters Lakes, WFD RAP Water Dependant Habitats (SPAs), WFD Water Dependant Habitats (SACs) |

Waterford Socio-Economic Profile, 2021 | Housing Profile

Kilmacthomas

Key socio-economic overview, 2016

* Data sourced from CSO Census

Settlement **Waterford County**

Population Age

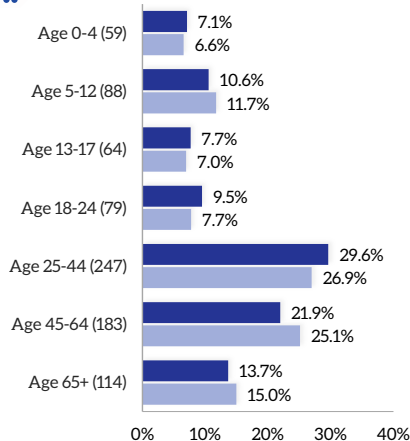

Socio-Economic Group

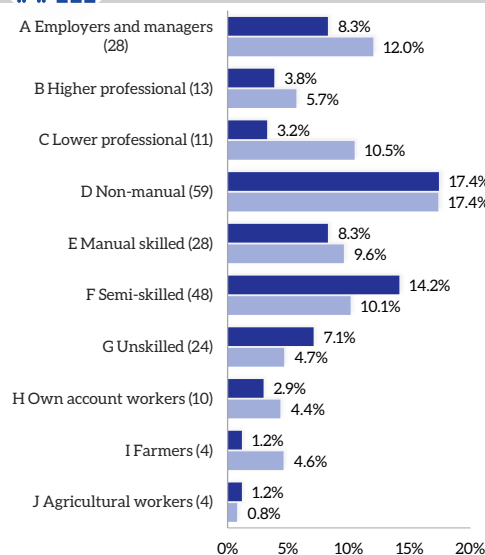

Total Population

Total **834** % Waterford Total **0.7%**

Education Attainment

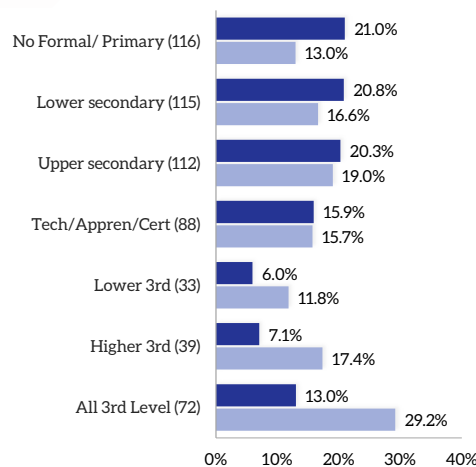

Housing Tenure

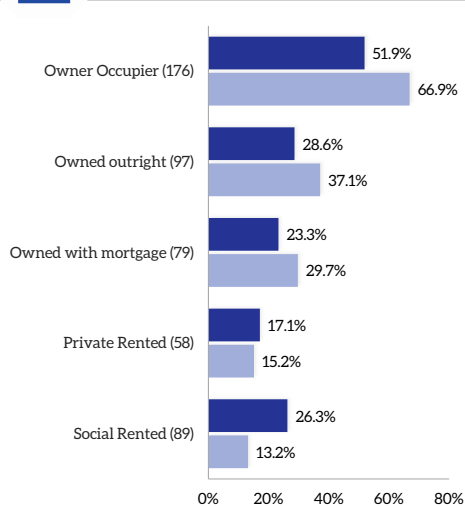

Labour Force

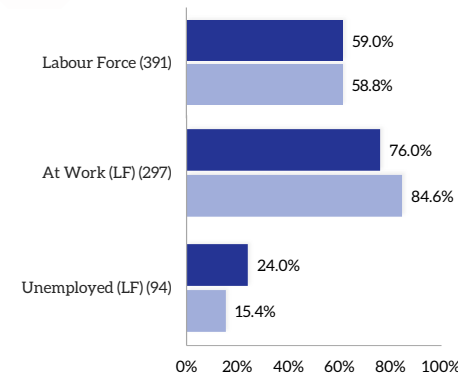

Nationality & Ethnicity

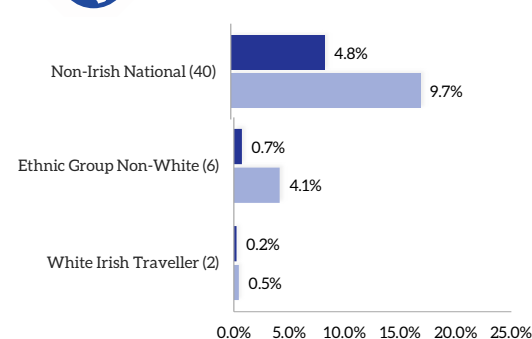

Mode of Travel

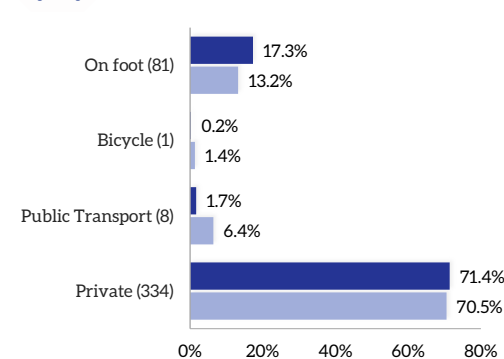

Residential Housing Developments Timeline



- Latest Developments (2018 to 2020 Q2)
- Waterford CDP 12-17 (2012 to 2017)
- Bust (2008 to 2011)
- Boom (2001 to 2007)
- Pre Boom (Pre 2001)

Housing Vacancy (GeoDirectory Q2 2020)

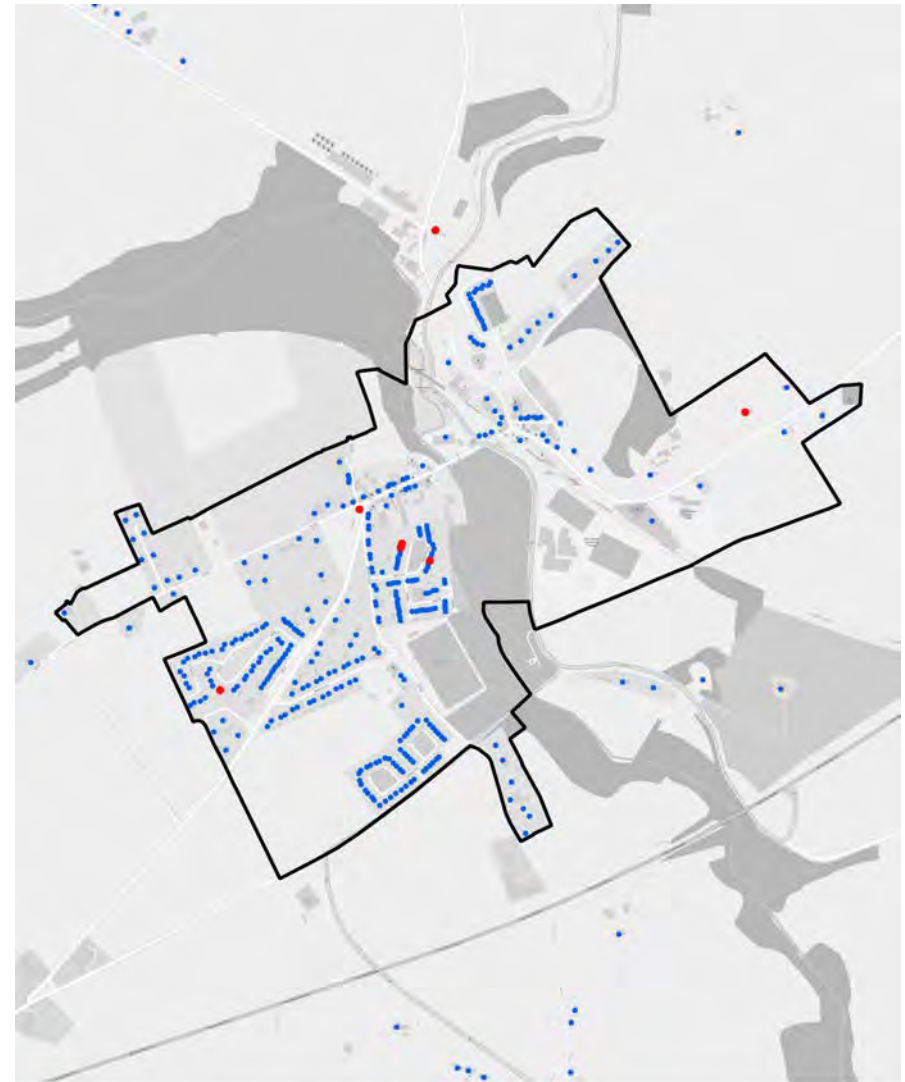

- Residential Properties (Vacant)
- Residential Properties (Occupied)

Passage East

Population



Total
827

% Waterford Total
0.7%

Housing Tenure



Stock
364

% Waterford Total
0.7%



RSES Population Targets 2028

2028 Population
967

Increase
+140 or 16.9%

Average Household Size
2.7 Persons per Hhld

Projected Housing Requirement
+52

Water and Wastewater Capacity 2028







Wastewater Treatment Capacity: **No Data**

Wastewater Treatment Spare Capacity (2017): **No Data**

Public Water Capacity: **Capacity Available.**

*PE: Refers to Population equivalent or unit per capita loading

Passage East Facilities

| Education | Health | Travel | Services | Retail* |
|---|---|---|---|---|
|  |  |  |  |  |
| Creche 2 | GP 0 | Bus Stops 9 | Fire Station 0 | Supermarket 0 |
| Primary School 1 | Health Centre 0 | Rail Station 0 | Garda Station 1 | Discount (Aldi/Lidl) 0 |
| Secondary 0 | Pharmacy 0 | | Post Office 0 | Convenience 0 |
| | Dentist 0 | | Library 0 | |

*Supermarket: Dunnes, Super Valu, Tesco
Discount: Aldi, Lidl
Convenience: Centra, Spar/Eurospar, Mace, Londis

Settlement Facility Profile

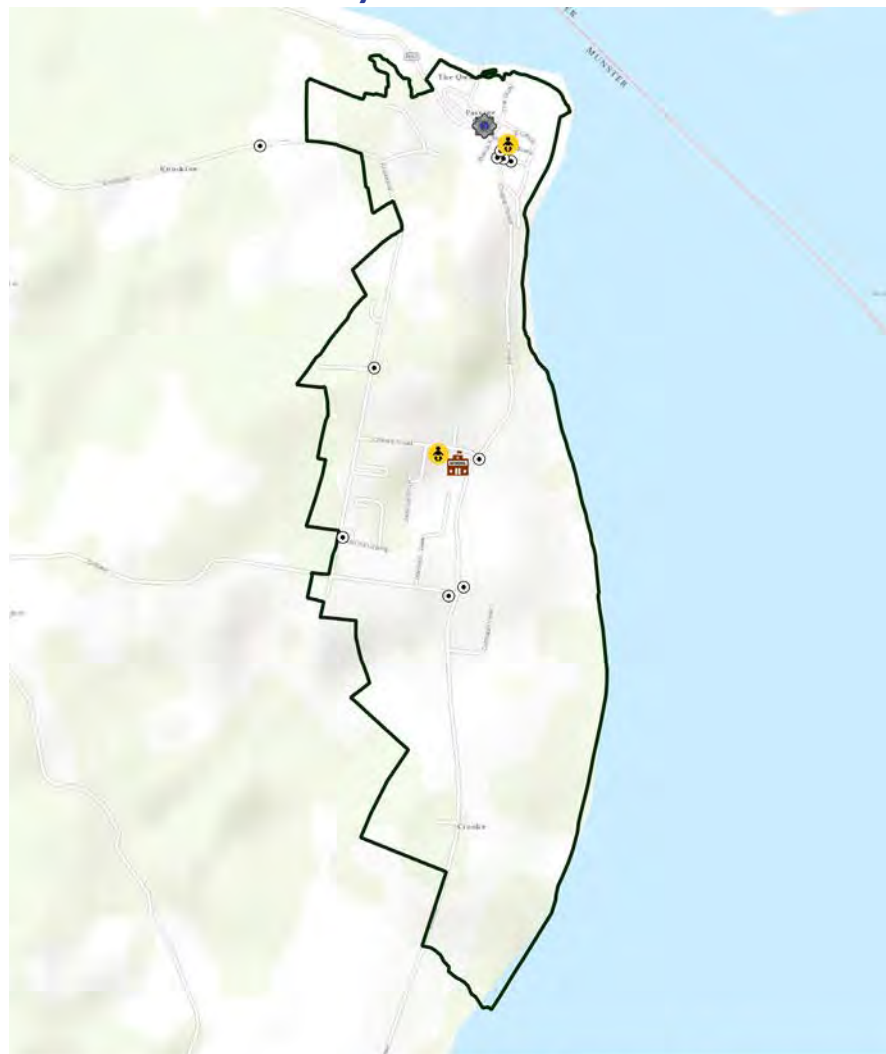

- Train Station
- Post Primary School
- Dentist
- Fire Station
- Supermarket
- Bus Station
- Primary Mainstream School
- GP
- Garda Station
- Discount Supermarket
- Bus Stand
- Primary Special School
- Health Centre
- Convenience Store
- Bus Stop
- Crèches
- Hospital
- Post Office
- Taxi Rank
- Pharmacy
- Library

Environmental Sensitivity Mapping

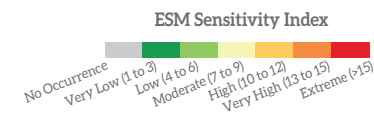
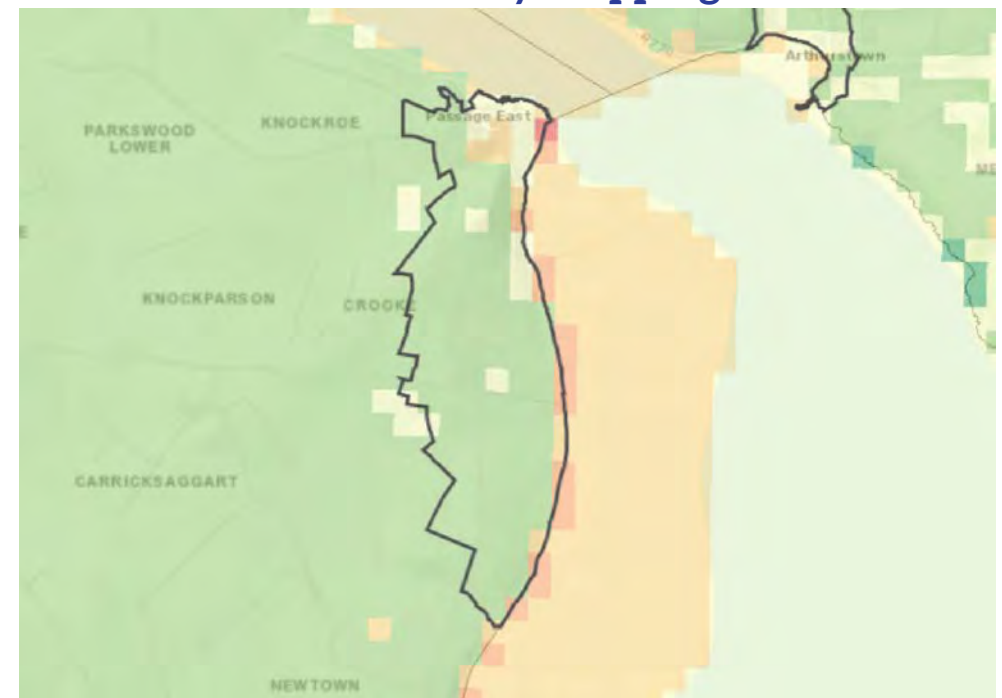

This high level environmental sensitivity analysis has been carried out using the EPA Environmental Sensitivity Mapping (ESM) webtool. This a novel decision-support tool for SEA and planning processes in Ireland. It allows users to create area-specific environmental sensitivity maps. The variables included in the analysis are those as used for the NPF and RSES SEA supporting analysis.

The Legend (left) indicates areas where environmental sensitivities have been recorded. A score of 0 indicates No Occurrence where as a score of >15 indicates an areas of Extreme environmental sensitivity. See <https://www.enviromap.ie/> for more details.

ESM Model Input Criteria (as per NPF criteria)

| Theme | Variable |
|------------------------------|---|
| Air & Climatic | Air Zones, Historical Flood Extents |
| Biodiversity Flora and Fauna | Ancient Woodlands, Annex 1 Habitats, FIPS, Margaritifera Sensitive Areas, NHAs, Proposed Natural Heritage Areas, Special Areas of Conservation, Special Protection Areas. |
| Cultural Heritage | National Inventory of Architectural Heritage, Record of Monuments and Places |
| Population and Human Health | WFD RPA Groundwater Drinking Water, WFD RPA Surface Water Drinking Water (Lakes), WFD RPA Surface Water Drinking Water (Rivers) |
| Soils and Geology | Peat Bogs |
| Water | Aquifer Vulnerability, Bedrock Aquifer, Groundwater Source Protection Areas, Wetlands, WFD RPA Recreational Waters Coastal, WFD RPA Recreational Waters Lakes, WFD RPA Water Dependant Habitats (SPAs), WFD Water Dependant Habitats (SACs) |

Key socio-economic overview, 2016

* Data sourced from CSO Census

Settlement **Waterford County**

Population Age

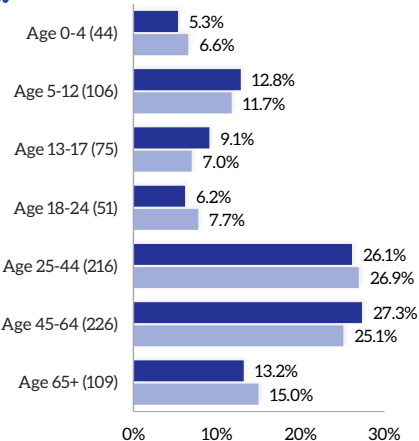

Socio-Economic Group

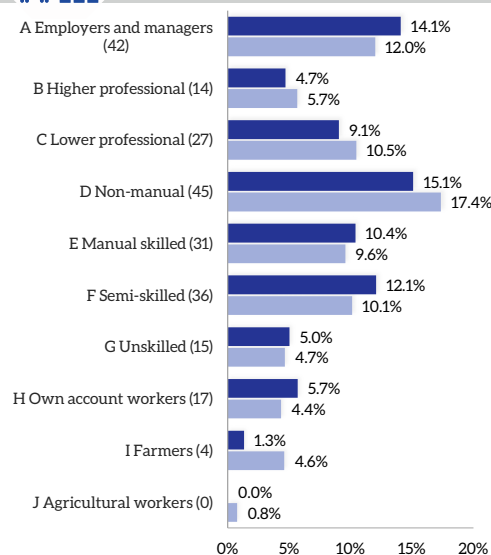

Total Population

Total **827** % Waterford Total **0.7%**

Education Attainment

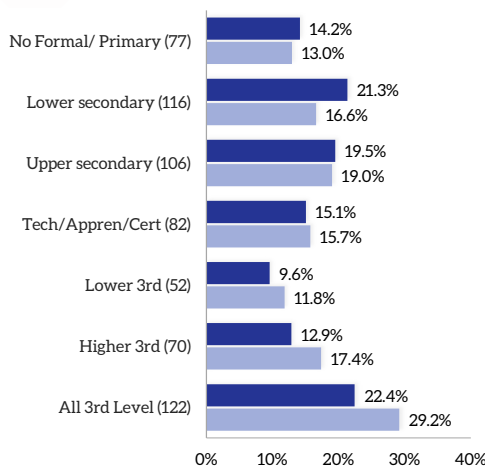

Housing Tenure

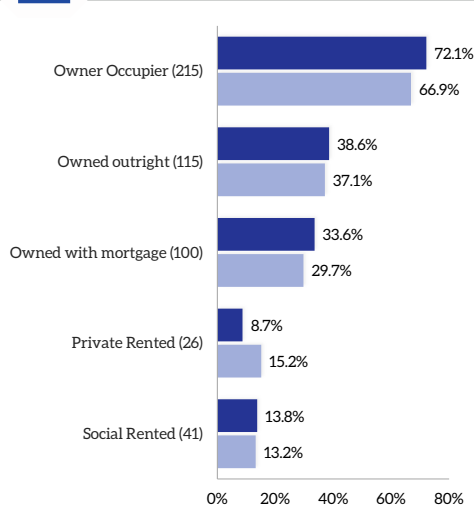

Labour Force

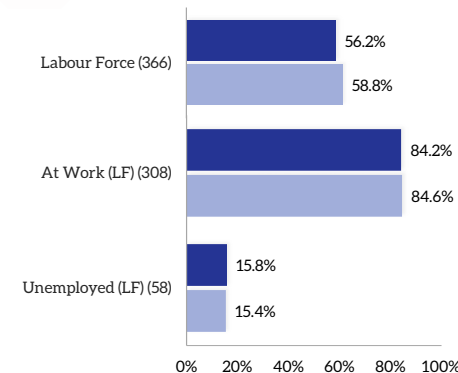

Nationality & Ethnicity

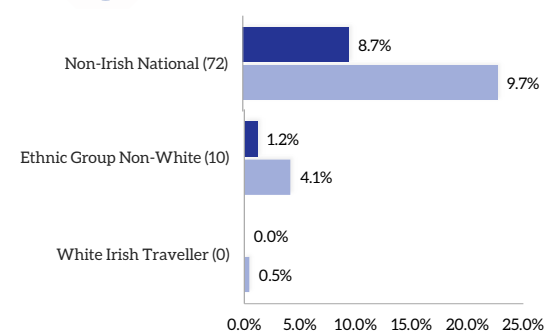

Mode of Travel

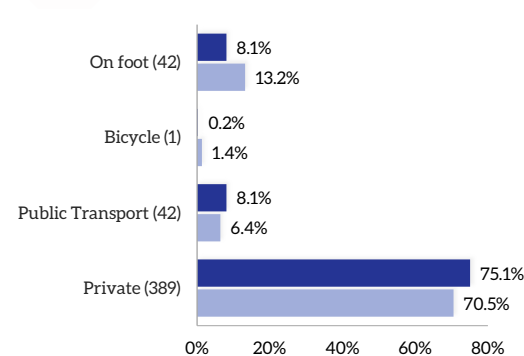

Residential Housing Developments Timeline

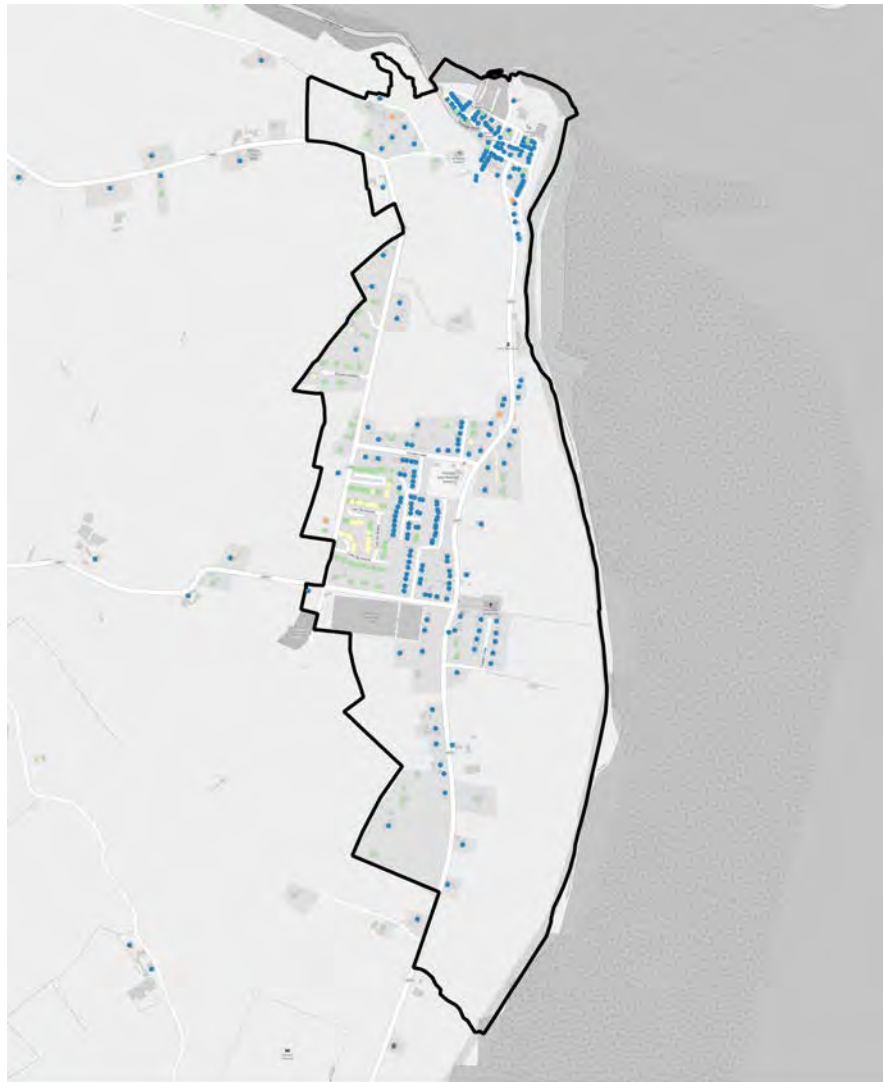

- Latest Developments (2018 to 2020 Q2)
- Waterford CDP 12-17 (2012 to 2017)
- Bust (2008 to 2011)
- Boom (2001 to 2007)
- Pre Boom (Pre 2001)

Housing Vacancy (GeoDirectory Q2 2020)

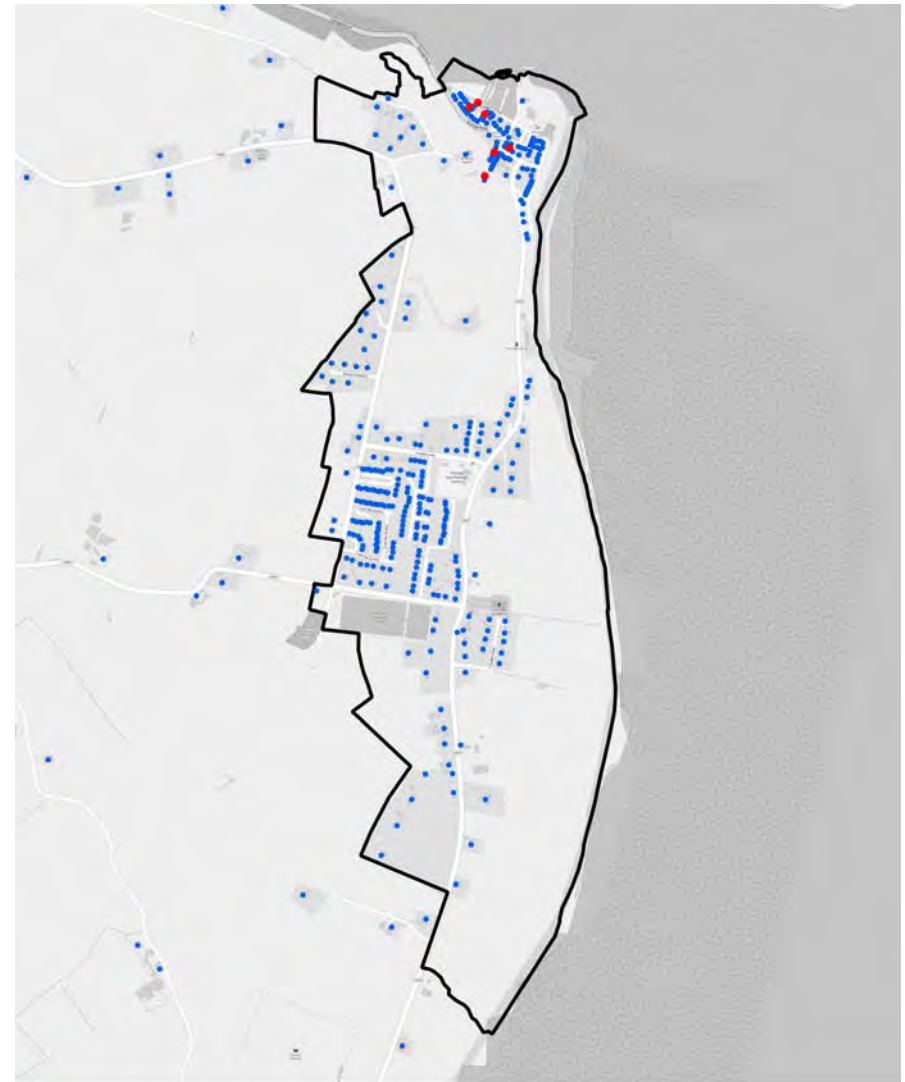

- Residential Properties (Vacant)
- Residential Properties (Occupied)

Cappoquin



Population

Total
699

% Waterford Total
0.6%



Housing Tenure

Stock
428

% Waterford Total
0.8%



RSES Population Targets 2028

2028 Population
817

Increase
+118 or 16.9%

Average Household Size
2.7 Persons per Hhld

Projected Housing Requirement
+44

Water and Wastewater Capacity 2028







Wastewater Treatment Capacity: 1,750 PE Plant*

Wastewater Treatment Spare Capacity (2017): 432 PE

Public Water Capacity: Capacity needs review

*PE: Refers to Population equivalent or unit per capita loading

Cappoquin Facilities

| Education | Health | Travel | Services | Retail* |
|---|---|---|---|---|
|  |  |  |  |  |
| Creche | GP | Bus Stops | Fire Station | Supermarket |
| 1 | 1 | 4 | 1 | 1 |
| Primary School | Health Centre | Rail Station | Garda Station | Discount (Aldi/Lidl) |
| 1 | 1 | 0 | 1 | 0 |
| Secondary | Pharmacy | | Post Office | Convenience |
| 0 | 2 | | 1 | 0 |
| | Dentist | | Library | |
| | 0 | | 0 | |

*Supermarket: Dunnes, Super Valu, Tesco
Discount: Aldi, Lidl
Convenience: Centra, Spar/Eurospar, Mace, Londis

Cappoquin

Settlement Facility Profile



Environmental Sensitivity Mapping

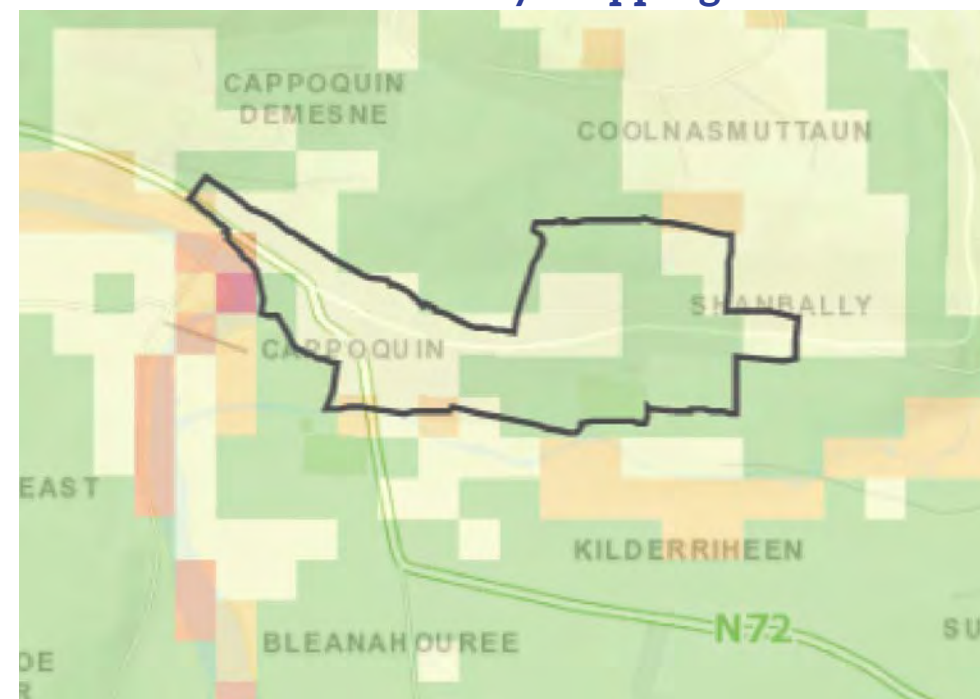

ESM Sensitivity Index

No Occurrence (0) | Very Low (1 to 3) | Low (4 to 6) | Moderate (7 to 9) | High (10 to 12) | Very High (13 to 15) | Extreme (>15)

This high level environmental sensitivity analysis has been carried out using the EPA Environmental Sensitivity Mapping (ESM) webtool. This a novel decision-support tool for SEA and planning processes in Ireland. It allows users to create area-specific environmental sensitivity maps. The variables included in the analysis are those as used for the NPF and RSES SEA supporting analysis.

The Legend (left) indicates areas where environmental sensitivities have been recorded. A score of 0 indicates No Occurrence where as a score of >15 indicates an areas of Extreme environmental sensitivity. See <https://www.enviromap.ie/> for more details.

ESM Model Input Criteria (as per NPF criteria)

| Theme | Variable |
|------------------------------|---|
| Air & Climatic | Air Zones, Historical Flood Extents |
| Biodiversity Flora and Fauna | Ancient Woodlands, Annex 1 Habitats, FIPS, Margaritifera Sensitive Areas, NHAs, Proposed Natural Heritage Areas, Special Areas of Conservation, Special Protection Areas. |
| Cultural Heritage | National Inventory of Architectural Heritage, Record of Monuments and Places |
| Population and Human Health | WFD RPA Groundwater Drinking Water, WFD RPA Surface Water Drinking Water (Lakes), WFD RPA Surface Water Drinking Water (Rivers) |
| Soils and Geology | Peat Bogs |
| Water | Aquifer Vulnerability, Bedrock Aquifer, Groundwater Source Protection Areas, Wetlands, WFD RPA Recreational Waters Coastal, WFD RPA Recreational Waters Lakes, WFD RAP Water Dependant Habitats (SPAs), WFD Water Dependant Habitats (SACs) |

Key socio-economic overview, 2016

* Data sourced from CSO Census

Settlement **Waterford County**

Population Age

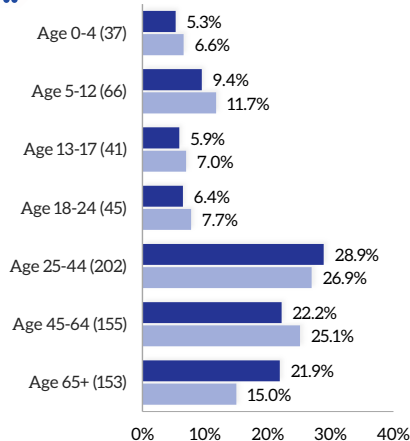

Socio-Economic Group

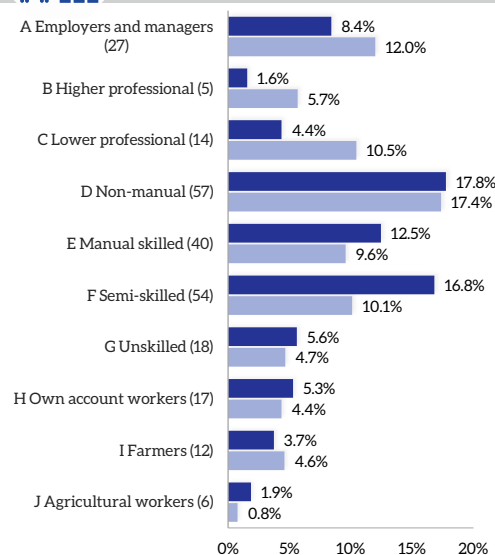

Total Population

Total **699** % Waterford Total **0.6%**

Education Attainment

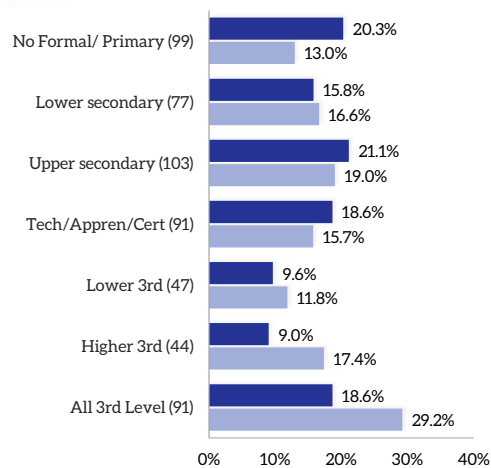

Housing Tenure

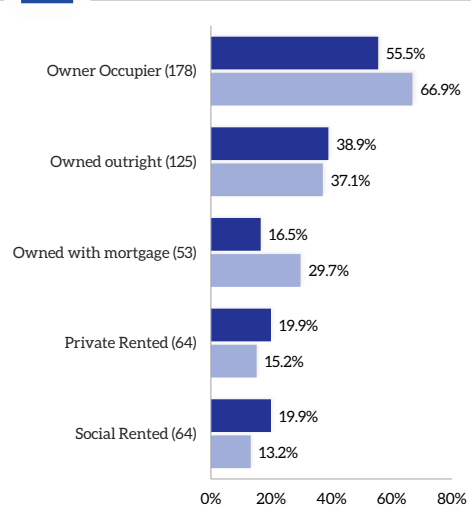

Labour Force

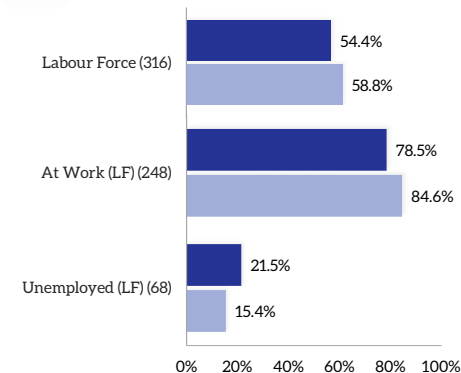

Nationality & Ethnicity

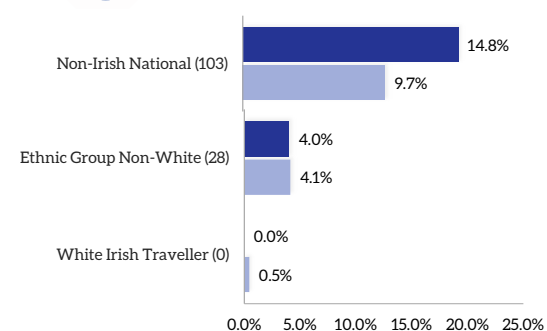

Mode of Travel

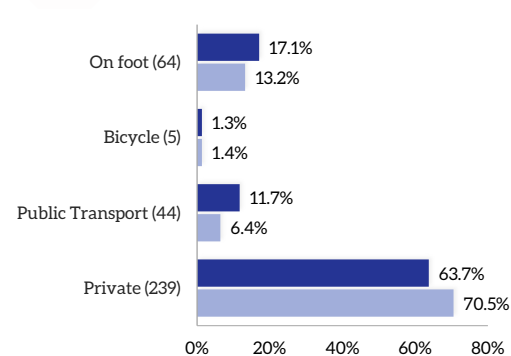

Residential Housing Developments Timeline

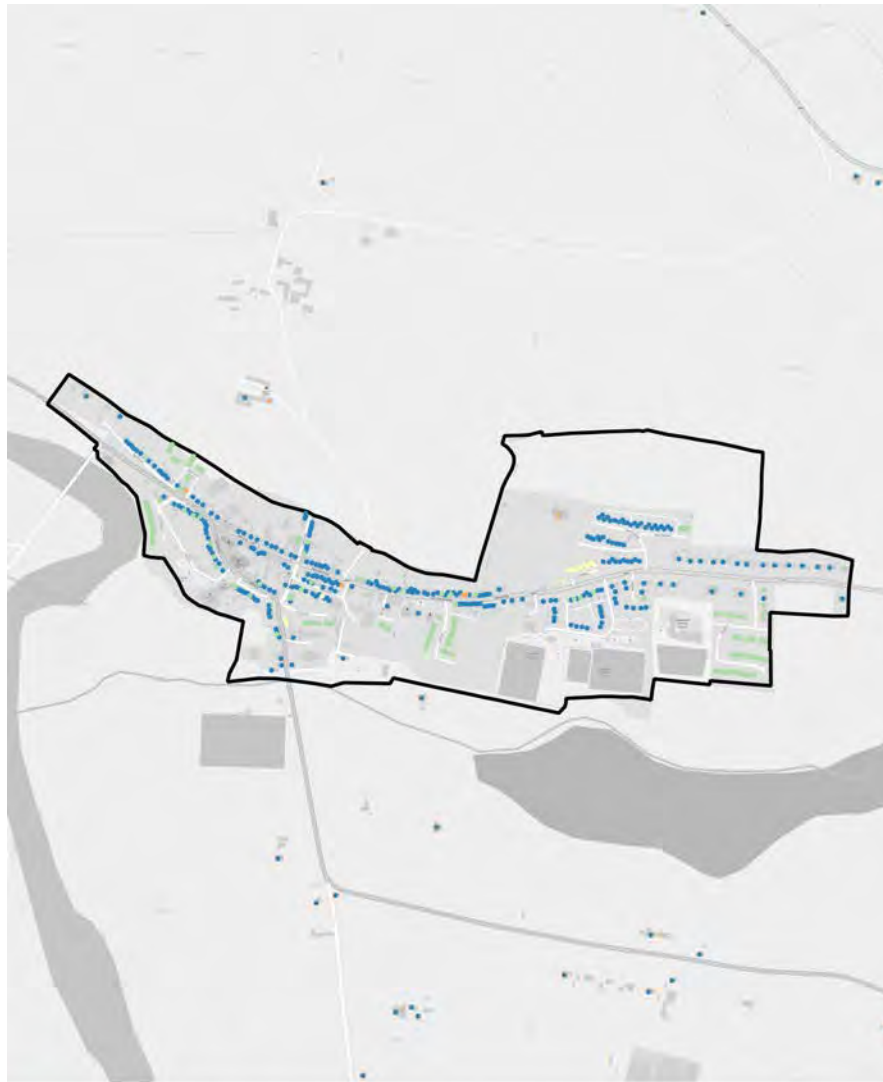

- Latest Developments (2018 to 2020 Q2)
- Waterford CDP 12-17 (2012 to 2017)
- Bust (2008 to 2011)
- Boom (2001 to 2007)
- Pre Boom (Pre 2001)

Housing Vacancy (GeoDirectory Q2 2020)

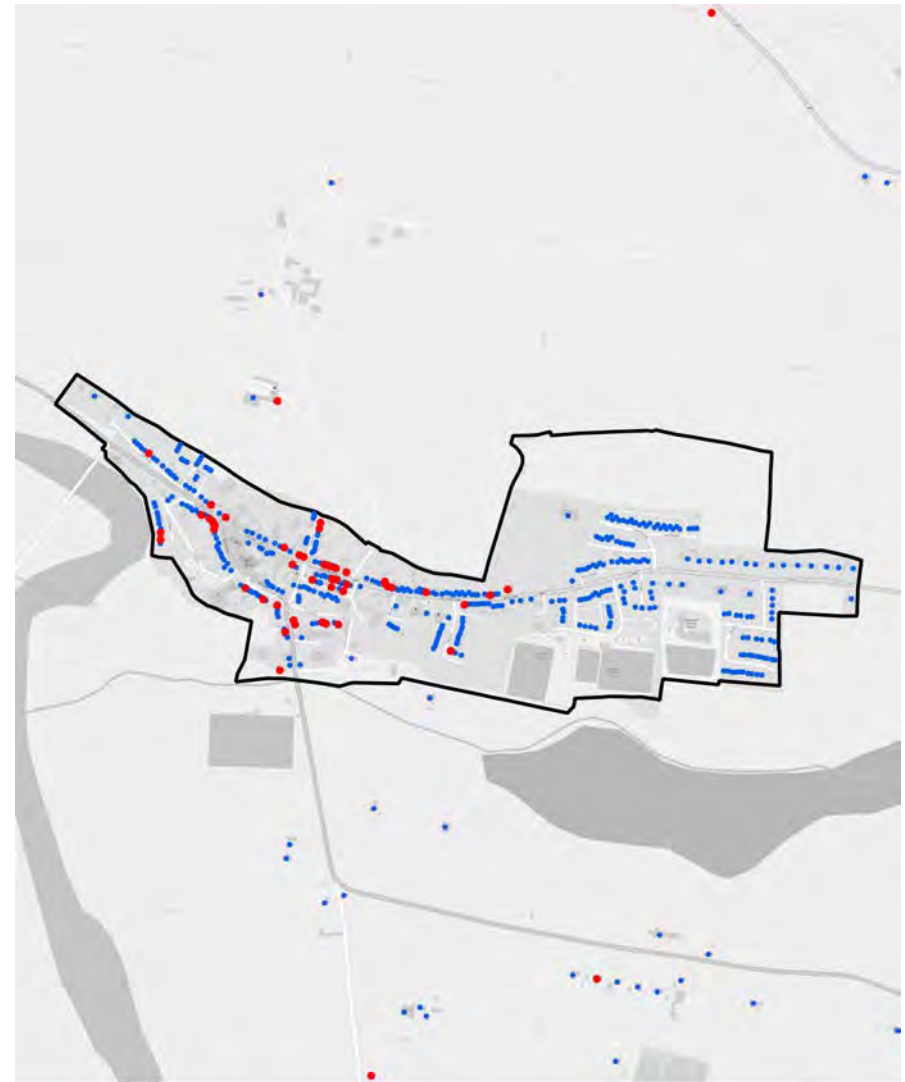

- Residential Properties (Vacant)
- Residential Properties (Occupied)

An Rinn



Population

Total **499** % Waterford Total **8.9%**



Housing Tenure

Stock **255** % Waterford Total **0.5%**



RSES Population Targets 2028

2028 Population
583

Increase
+84 or 16.9%

Average Household Size
2.7 Persons per Hhld

Projected Housing Requirement
+31

Water and Wastewater Capacity 2028







Wastewater Treatment Capacity: **1,600 PE Plant***

Wastewater Treatment Spare Capacity (2017): **630 PE**

Public Water Capacity: Capacity Available (DG supply)
Upgrade required in Baile na nGall. Spare capacity elsewhere.

*PE: Refers to Population equivalent or unit per capita loading

An Rinn Facilities

| Education | Health | Travel | Services | Retail* |
|---|---|---|---|---|
|  |  |  |  |  |
| Creche | GP | Bus Stops | Fire Station | Supermarket |
| 0 | 0 | 0 | 0 | 0 |
| Primary School | Health Centre | Rail Station | Garda Station | Discount (Aldi/Lidl) |
| 0 | 0 | 0 | 0 | 0 |
| Secondary | Pharmacy | | Post Office | Convenience |
| 1 | 0 | | 1 | 1 |
| | Dentist | | Library | |
| | 0 | | 0 | |

*Supermarket: Dunnes, Super Valu, Tesco
Discount: Aldi, Lidl
Convenience: Centra, Spar/Eurospar, Mace, Londis

Settlement Facility Profile



- Train Station
- Post Primary School
- Dentist
- Fire Station
- Supermarket
- Bus Station
- Primary Mainstream School
- GP
- Garda Station
- Discount Supermarket
- Bus Stand
- Primary Special School
- Health Centre
- Convenience Store
- Bus Stop
- Crèches
- Hospital
- Post Office
- Taxi Rank
- Pharmacy
- Library

Environmental Sensitivity Mapping

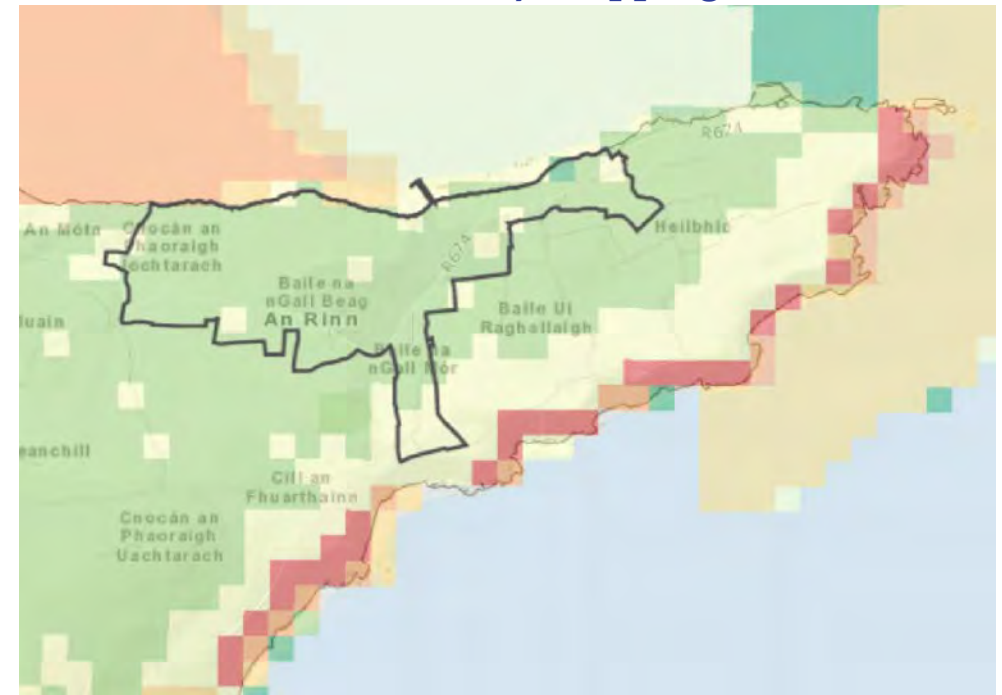

ESM Sensitivity Index

No Occurrence (0) | Very Low (1 to 3) | Low (4 to 6) | Moderate (7 to 9) | High (10 to 12) | Very High (13 to 15) | Extreme (>15)

This high level environmental sensitivity analysis has been carried out using the EPA Environmental Sensitivity Mapping (ESM) webtool. This a novel decision-support tool for SEA and planning processes in Ireland. It allows users to create area-specific environmental sensitivity maps. The variables included in the analysis are those as used for the NPF and RSES SEA supporting analysis.

The Legend (left) indicates areas where environmental sensitivities have been recorded. A score of 0 indicates No Occurrence where as a score of >15 indicates an areas of Extreme environmental sensitivity. See <https://www.enviromap.ie/> for more details.

ESM Model Input Criteria (as per NPF criteria)

| Theme | Variable |
|------------------------------|---|
| Air & Climatic | Air Zones, Historical Flood Extents |
| Biodiversity Flora and Fauna | Ancient Woodlands, Annex 1 Habitats, FIPS, Margaritifera Sensitive Areas, NHAs, Proposed Natural Heritage Areas, Special Areas of Conservation, Special Protection Areas. |
| Cultural Heritage | National Inventory of Architectural Heritage, Record of Monuments and Places |
| Population and Human Health | WFD RPA Groundwater Drinking Water, WFD RPA Surface Water Drinking Water (Lakes), WFD RPA Surface Water Drinking Water (Rivers) |
| Soils and Geology | Peat Bogs |
| Water | Aquifer Vulnerability, Bedrock Aquifer, Groundwater Source Protection Areas, Wetlands, WFD RPA Recreational Waters Coastal, WFD RPA Recreational Waters Lakes, WFD RAP Water Dependant Habitats (SPAs), WFD Water Dependant Habitats (SACs) |

Key socio-economic overview, 2016

* Data sourced from CSO Census

Settlement **Waterford County**

Population Age

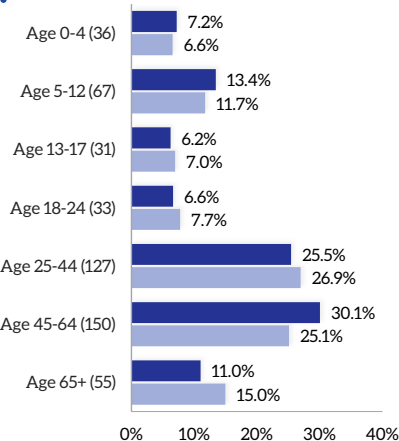

Socio-Economic Group

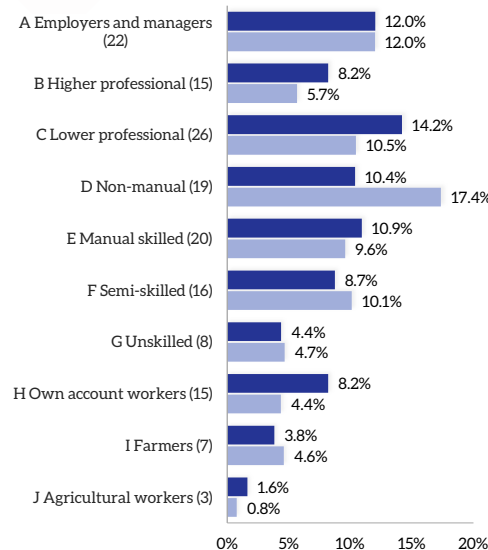

Total Population

Total
499 **% Waterford Total**
0.4%

Education Attainment

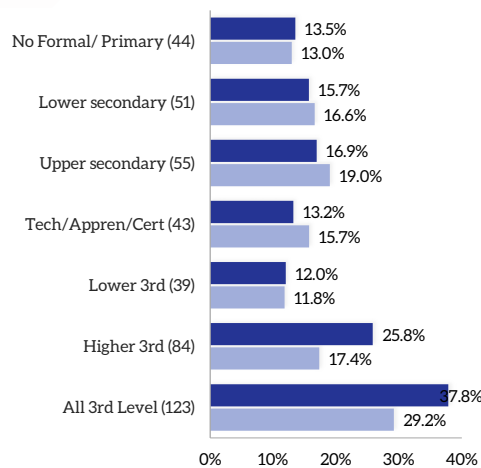

Housing Tenure

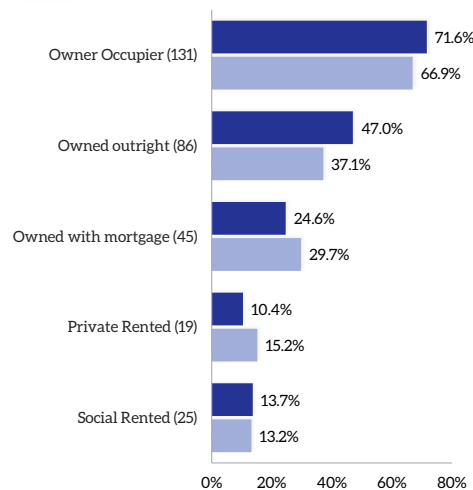

Labour Force

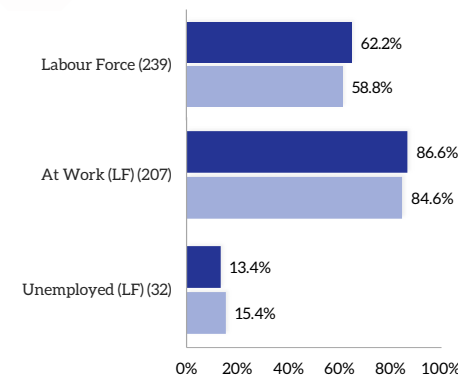

Nationality & Ethnicity

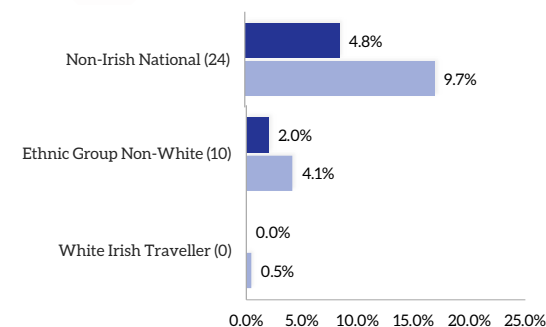

Mode of Travel

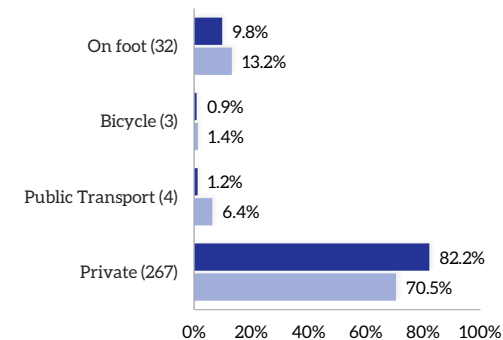

Residential Housing Developments Timeline

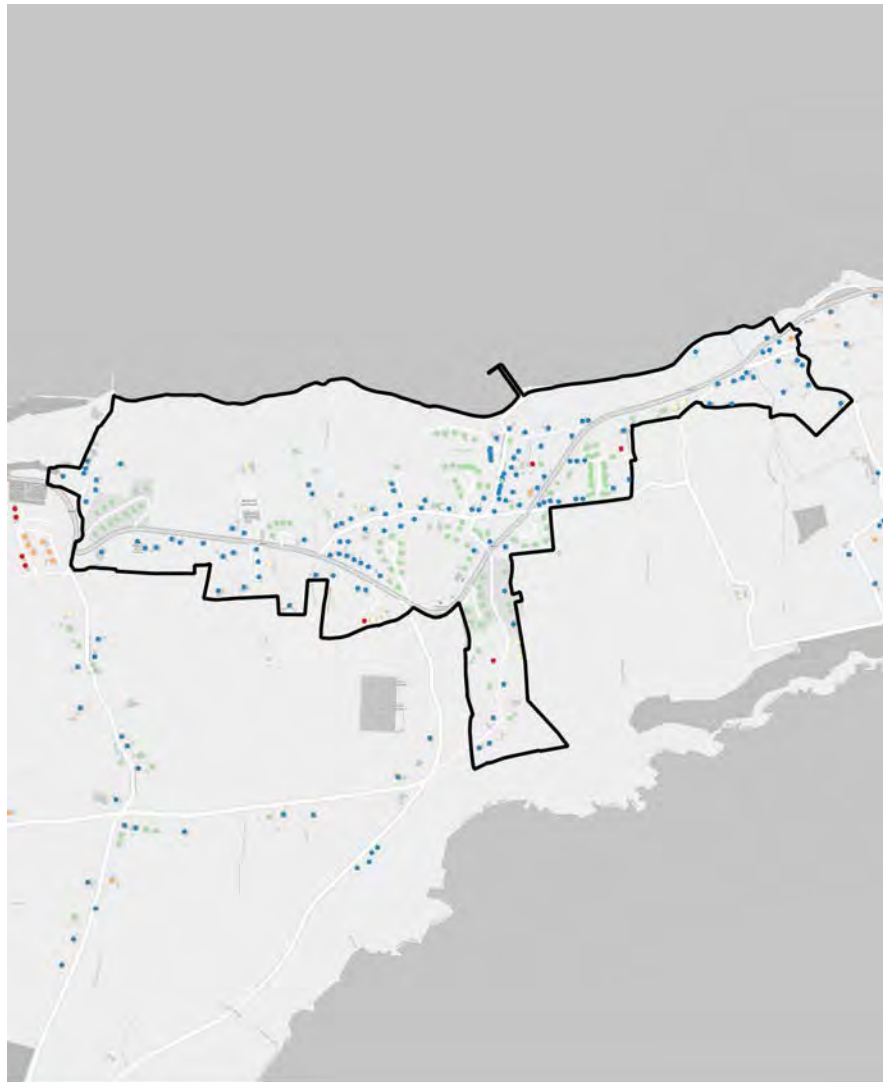

- Latest Developments (2018 to 2020 Q2)
- Waterford CDP 12-17 (2012 to 2017)
- Bust (2008 to 2011)
- Boom (2001 to 2007)
- Pre Boom (Pre 2001)

Housing Vacancy (GeoDirectory Q2 2020)

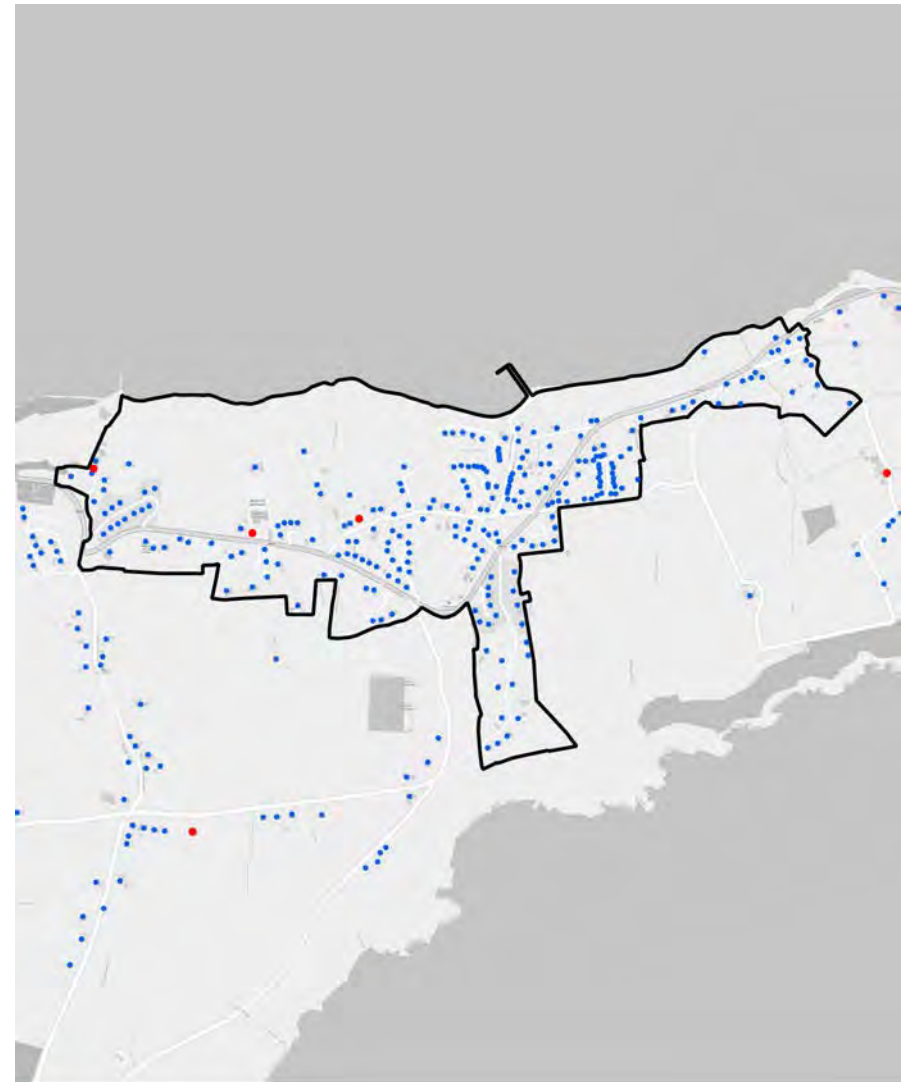

- Residential Properties (Vacant)
- Residential Properties (Occupied)

Stradbally



Population

| | |
|------------|-------------------|
| Total | % Waterford Total |
| 438 | 0.4% |



Housing Tenure

| | |
|------------|-------------------|
| Stock | % Waterford Total |
| 236 | 0.4% |



RSES Population Targets 2028

2028 Population
512

Increase
+74 or 16.9%

Average Household Size
2.7 Persons per Hhld

Projected Housing Requirement
+27

Water and Wastewater Capacity 2028







Wastewater Treatment Capacity: **1,914 PE Plant***

Wastewater Treatment Spare Capacity (2017): **1,267 PE**

Public Water Capacity: **Capacity Available.**

*PE: Refers to Population equivalent or unit per capita loading

Stradbally Facilities

| Education | Health | Travel | Services | Retail* |
|---|---|---|---|---|
|  |  |  |  |  |
| Creche | GP | Bus Stops | Fire Station | Supermarket |
| 0 | 0 | 2 | 0 | 0 |
| Primary School | Health Centre | Rail Station | Garda Station | Discount (Aldi/Lidl) |
| 1 | 1 | 0 | 0 | 0 |
| Secondary | Pharmacy | | Post Office | Convenience |
| 0 | 0 | | 0 | 0 |
| | Dentist | | Library | |
| | 0 | | 0 | |

*Supermarket: Dunnes, Super Valu, Tesco
Discount: Aldi, Lidl
Convenience: Centra, Spar/Eurospar, Mace, Londis

Settlement Facility Profile



- | | | | | |
|---------------|---------------------------|---------------|-------------------|----------------------|
| Train Station | Post Primary School | Dentist | Fire Station | Supermarket |
| Bus Station | Primary Mainstream School | GP | Garda Station | Discount Supermarket |
| Bus Stand | Primary Special School | Health Centre | Convenience Store | Post Office |
| Bus Stop | Crèches | Hospital | Library | |
| Taxi Rank | | Pharmacy | | |

Environmental Sensitivity Mapping

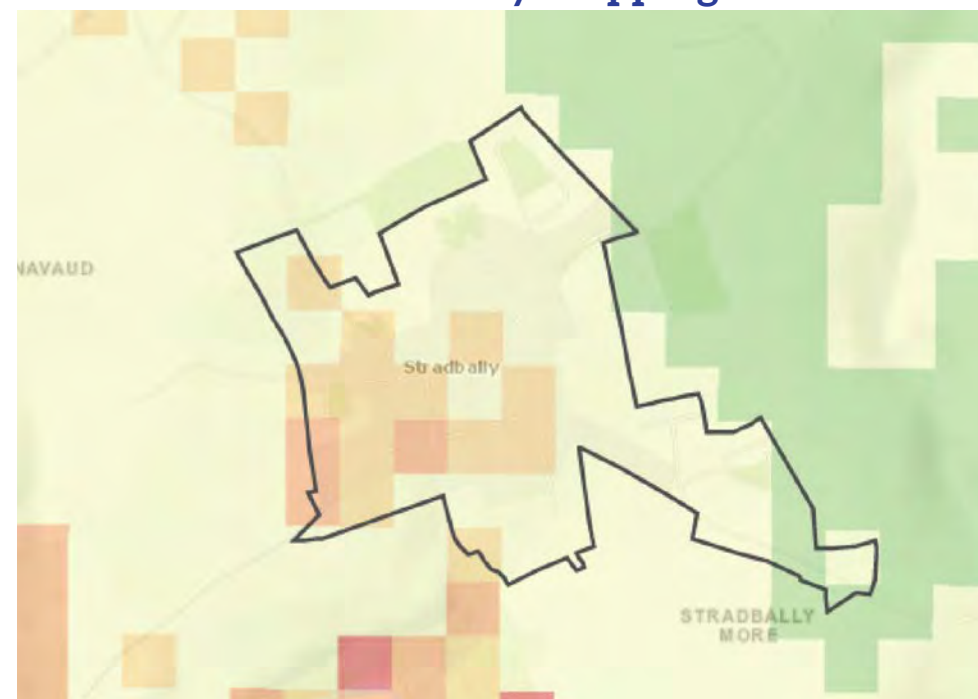

ESM Sensitivity Index

No Occurrence (0) | Very Low (1 to 3) | Low (4 to 6) | Moderate (7 to 9) | High (10 to 12) | Very High (13 to 15) | Extreme (>15)

This high level environmental sensitivity analysis has been carried out using the EPA Environmental Sensitivity Mapping (ESM) webtool. This is a novel decision-support tool for SEA and planning processes in Ireland. It allows users to create area-specific environmental sensitivity maps. The variables included in the analysis are those as used for the NPF and RSES SEA supporting analysis.

The Legend (left) indicates areas where environmental sensitivities have been recorded. A score of 0 indicates No Occurrence where as a score of >15 indicates an areas of Extreme environmental sensitivity. See <https://www.enviromap.ie/> for more details.

ESM Model Input Criteria (as per NPF criteria)

| Theme | Variable |
|------------------------------|---|
| Air & Climatic | Air Zones, Historical Flood Extents |
| Biodiversity Flora and Fauna | Ancient Woodlands, Annex 1 Habitats, FIPS, Margaritifera Sensitive Areas, NHAs, Proposed Natural Heritage Areas, Special Areas of Conservation, Special Protection Areas. |
| Cultural Heritage | National Inventory of Architectural Heritage, Record of Monuments and Places |
| Population and Human Health | WFD RPA Groundwater Drinking Water, WFD RPA Surface Water Drinking Water (Lakes), WFD RPA Surface Water Drinking Water (Rivers) |
| Soils and Geology | Peat Bogs |
| Water | Aquifer Vulnerability, Bedrock Aquifer, Groundwater Source Protection Areas, Wetlands, WFD RPA Recreational Waters Coastal, WFD RPA Recreational Waters Lakes, WFD RAP Water Dependant Habitats (SPAs), WFD Water Dependant Habitats (SACs) |

Waterford Socio-Economic Profile, 2021 | Housing Profile

Stradbally

Key socio-economic overview, 2016

* Data sourced from CSO Census

■ Settlement ■ Waterford County

Population Age

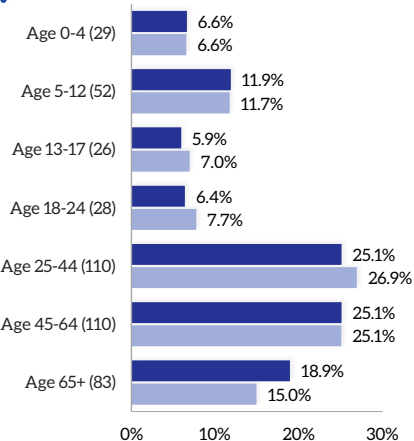

Socio-Economic Group

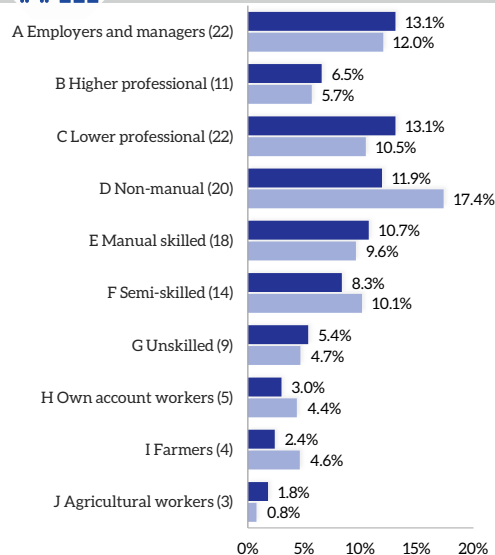

Total Population

Total 438 % Waterford Total 0.4%

Education Attainment

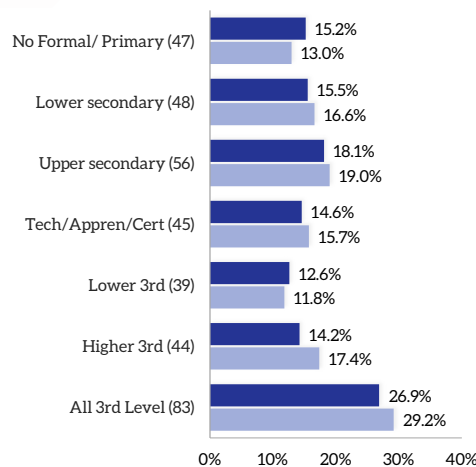

Housing Tenure

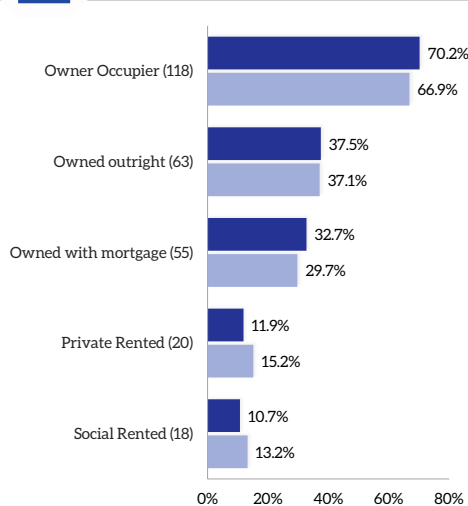

Labour Force

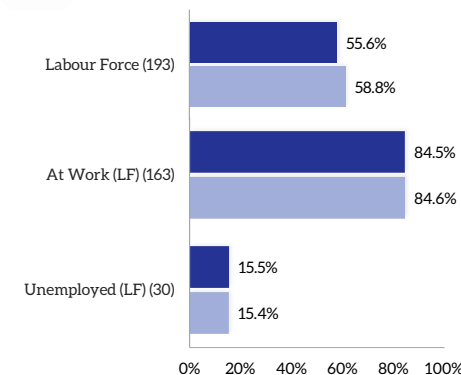

Nationality & Ethnicity

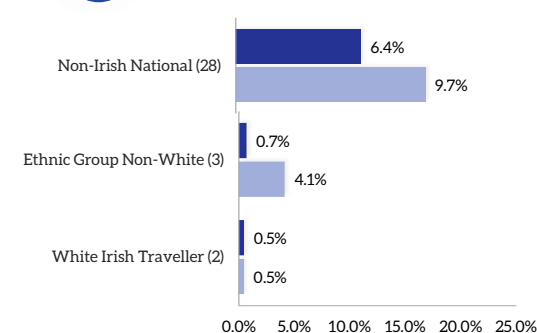

Mode of Travel

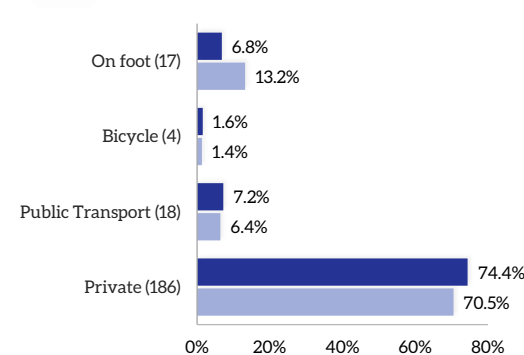

Residential Housing Developments Timeline



- Latest Developments (2018 to 2020 Q2)
- Waterford CDP 12-17 (2012 to 2017)
- Bust (2008 to 2011)
- Boom (2001 to 2007)
- Pre Boom (Pre 2001)

Housing Vacancy (GeoDirectory Q2 2020)



- Residential Properties (Vacant)
- Residential Properties (Occupied)

Ardmore



Population

| | |
|------------|-------------------|
| Total | % Waterford Total |
| 434 | 0.4% |



Housing Tenure

| | |
|------------|-------------------|
| Stock | % Waterford Total |
| 348 | 0.7% |



RSES Population Targets 2028

2028 Population
507

Increase
+73 or 16.9%

Average Household Size
2.7 Persons per Hhld

Projected Housing Requirement
+27

Water and Wastewater Capacity 2028



Wastewater Treatment Capacity: **2,934 PE Plant***

Wastewater Treatment Spare Capacity (2017): **1,439 PE**

Public Water Capacity: **Capacity Available.**

*PE: Refers to Population equivalent or unit per capita loading

Ardmore Facilities

| Education | Health | Travel | Services | Retail* |
|----------------|---------------|--------------|---------------|----------------------|
| | | | | |
| Creche | GP | Bus Stops | Fire Station | Supermarket |
| 1 | 1 | 9 | 1 | 0 |
| Primary School | Health Centre | Rail Station | Garda Station | Discount (Aldi/Lidl) |
| 1 | 1 | 0 | 1 | 0 |
| Secondary | Pharmacy | | Post Office | Convenience |
| 0 | 1 | | 1 | 1 |
| | Dentist | | Library | |
| | 0 | | 0 | |

*Supermarket: Dunnes, Super Valu, Tesco
Discount: Aldi, Lidl
Convenience: Centra, Spar/Eurospar, Mace, Londis

Ardmore

Settlement Facility Profile

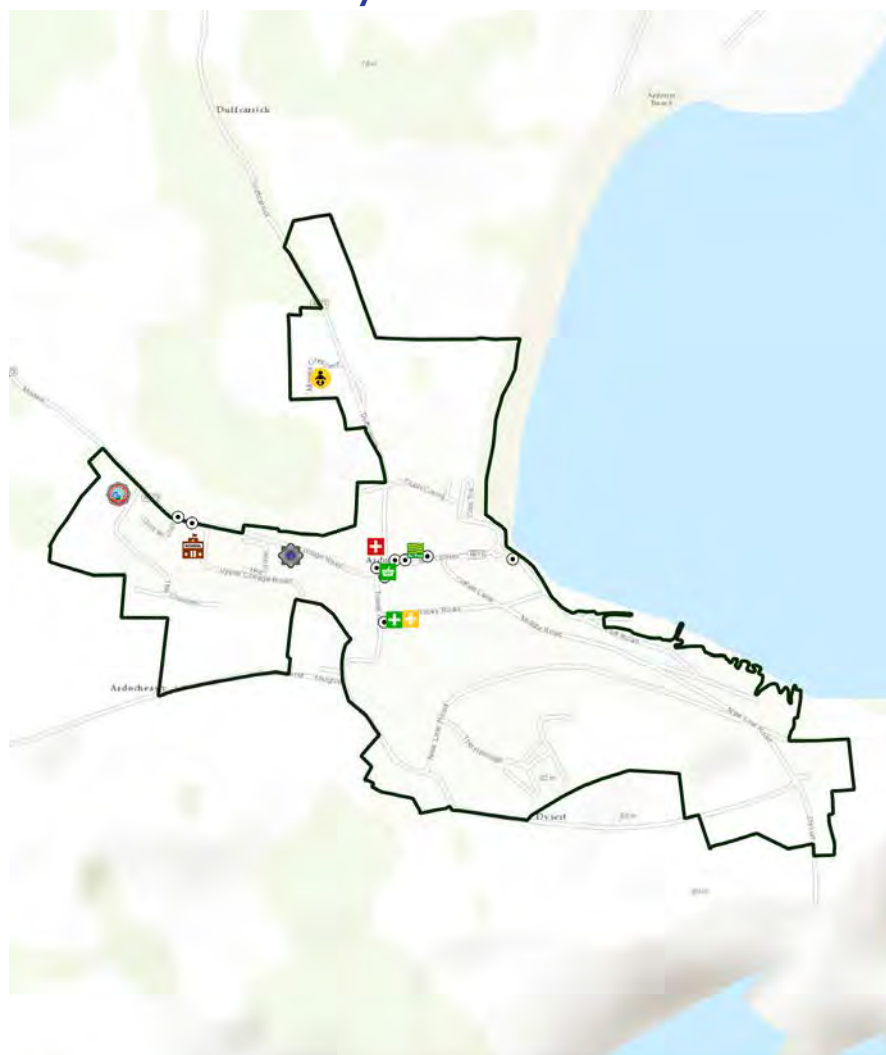

- Train Station
- Post Primary School
- Dentist
- Fire Station
- Supermarket
- Bus Station
- Primary Mainstream School
- GP
- Garda Station
- Discount Supermarket
- Bus Stand
- Primary Special School
- Health Centre
- Convenience Store
- Bus Stop
- Crèches
- Hospital
- Post Office
- Taxi Rank
- Pharmacy
- Library

Environmental Sensitivity Mapping

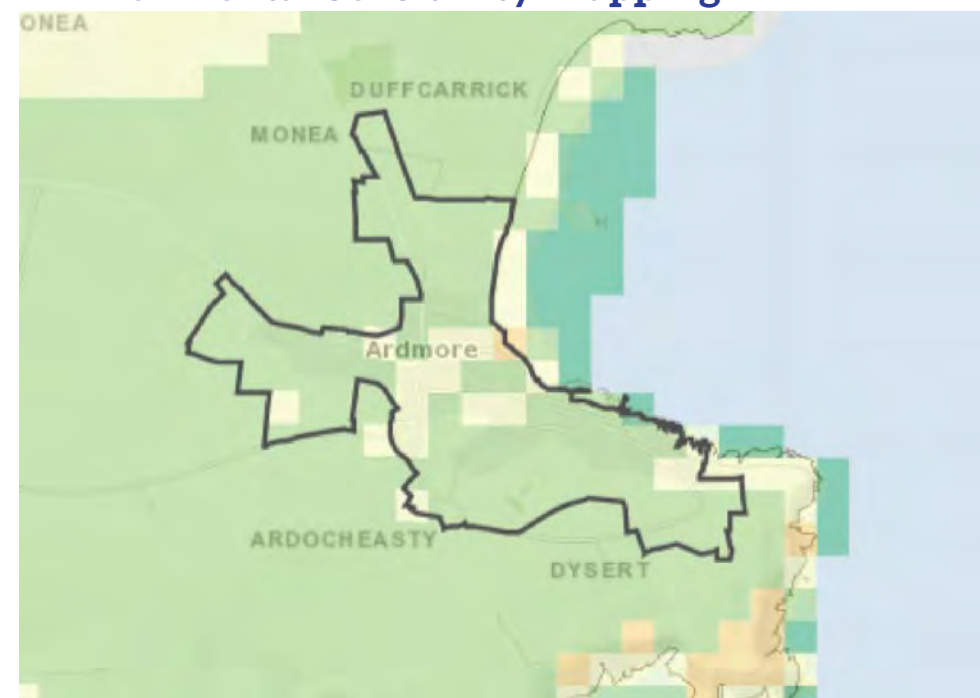

ESM Sensitivity Index

No Occurrence (0) | Very Low (1 to 3) | Low (4 to 6) | Moderate (7 to 9) | High (10 to 12) | Very High (13 to 15) | Extreme (>15)

This high level environmental sensitivity analysis has been carried out using the EPA Environmental Sensitivity Mapping (ESM) webtool. This a novel decision-support tool for SEA and planning processes in Ireland. It allows users to create area-specific environmental sensitivity maps. The variables included in the analysis are those as used for the NPF and RSES SEA supporting analysis.

The Legend (left) indicates areas where environmental sensitivities have been recorded. A score of 0 indicates No Occurrence where as a score of >15 indicates an areas of Extreme environmental sensitivity. See <https://www.enviromap.ie/> for more details.

ESM Model Input Criteria (as per NPF criteria)

| Theme | Variable |
|------------------------------|---|
| Air & Climatic | Air Zones, Historical Flood Extents |
| Biodiversity Flora and Fauna | Ancient Woodlands, Annex 1 Habitats, FIPS, Margaritifera Sensitive Areas, NHAs, Proposed Natural Heritage Areas, Special Areas of Conservation, Special Protection Areas. |
| Cultural Heritage | National Inventory of Architectural Heritage, Record of Monuments and Places |
| Population and Human Health | WFD RPA Groundwater Drinking Water, WFD RPA Surface Water Drinking Water (Lakes), WFD RPA Surface Water Drinking Water (Rivers) |
| Soils and Geology | Peat Bogs |
| Water | Aquifer Vulnerability, Bedrock Aquifer, Groundwater Source Protection Areas, Wetlands, WFD RPA Recreational Waters Coastal, WFD RPA Recreational Waters Lakes, WFD RAP Water Dependant Habitats (SPAs), WFD Water Dependant Habitats (SACs) |

Key socio-economic overview, 2016

* Data sourced from CSO Census

Settlement **Waterford County**

Population Age

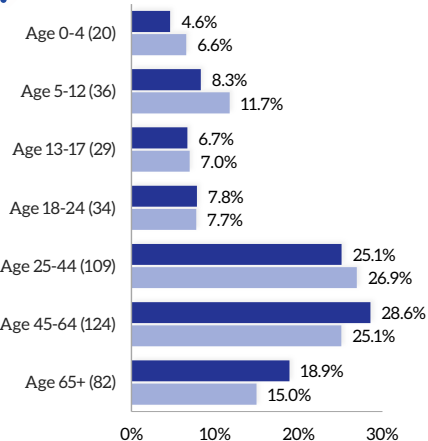

Socio-Economic Group

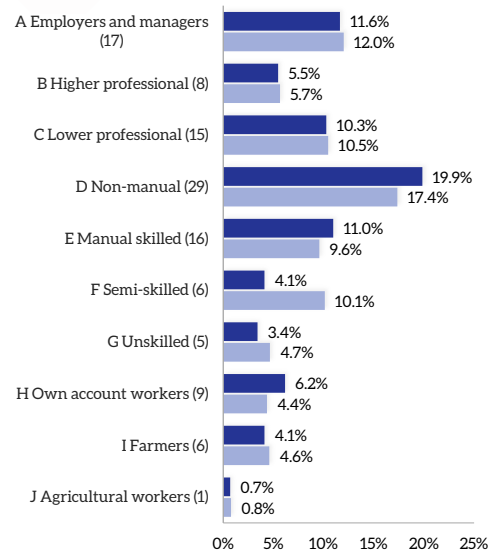

Total Population

Total **434** % Waterford Total **0.4%**

Education Attainment

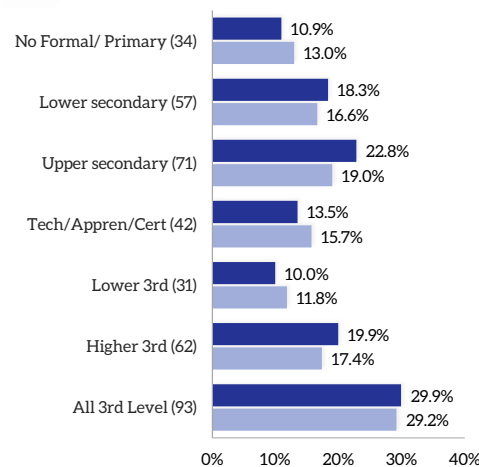

Housing Tenure

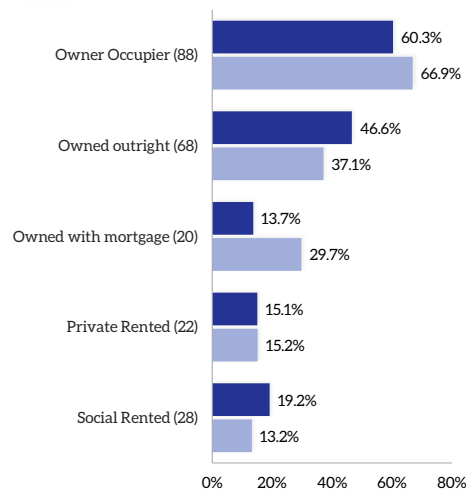

Labour Force

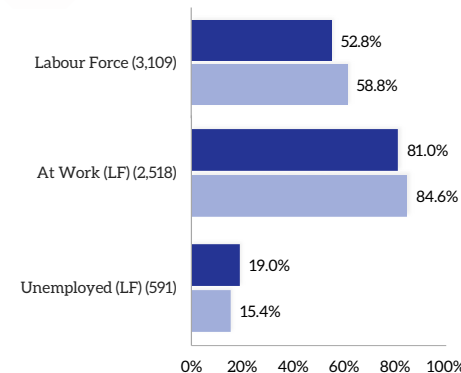

Nationality & Ethnicity

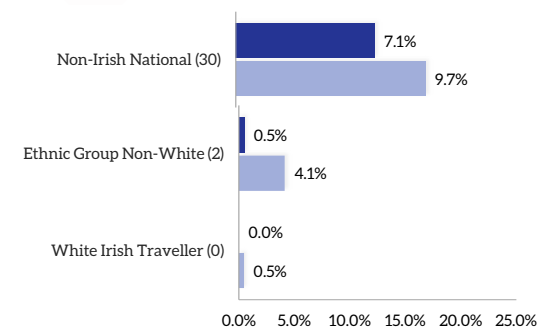

Mode of Travel

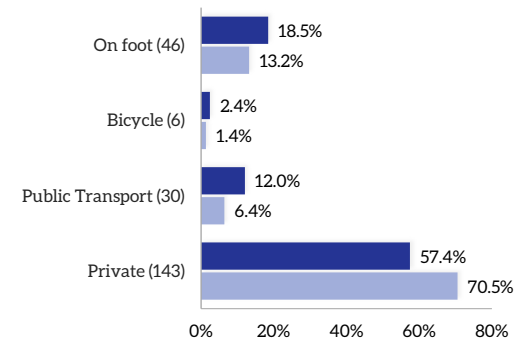

Residential Housing Developments Timeline



- Latest Developments (2018 to 2020 Q2)
- Waterford CDP 12-17 (2012 to 2017)
- Bust (2008 to 2011)
- Boom (2001 to 2007)
- Pre Boom (Pre 2001)

Housing Vacancy (GeoDirectory Q2 2020)

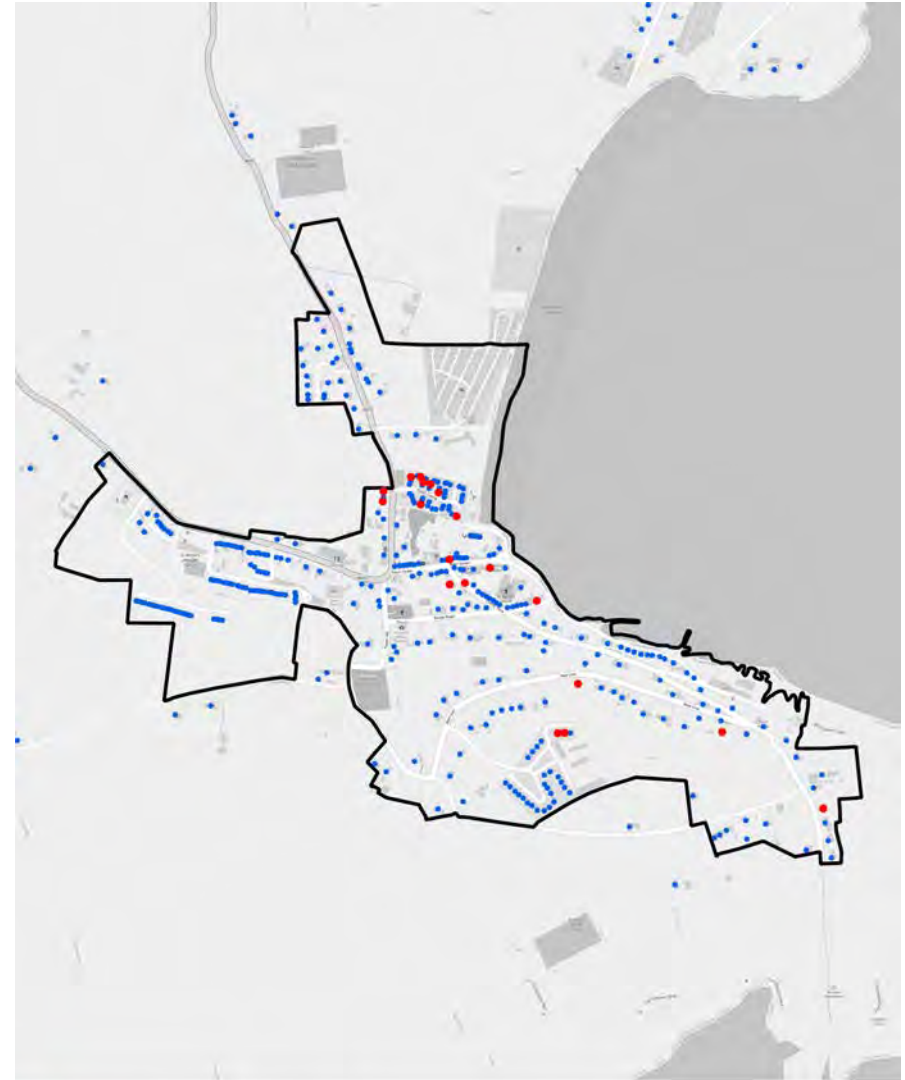

- Residential Properties (Vacant)
- Residential Properties (Occupied)

Aglish



Population

| | |
|------------|-------------------|
| Total | % Waterford Total |
| 333 | 0.3% |



Housing Tenure

| | |
|------------|-------------------|
| Stock | % Waterford Total |
| 160 | 0.3% |



RSES Population Targets 2028

2028 Population
389

Increase
+56 or 16.9%

Average Household Size
2.7 Persons per Hhld

Projected Housing Requirement
+21

Water and Wastewater Capacity 2028







Wastewater Treatment Capacity: **800 PE Plant***

Wastewater Treatment Spare Capacity (2017): **300 PE**

Public Water Capacity: **Capacity Available.**

*PE: Refers to Population equivalent or unit per capita loading

Aglish Facilities

| Education | Health | Travel | Services | Retail* |
|---|---|---|---|---|
|  |  |  |  |  |
| Creche | GP | Bus Stops | Fire Station | Supermarket |
| 0 | 0 | 2 | 0 | 0 |
| Primary School | Health Centre | Rail Station | Garda Station | Discount (Aldi/Lidl) |
| 1 | 0 | 0 | 1 | 0 |
| Secondary | Pharmacy | | Post Office | Convenience |
| 0 | 0 | | 1 | 0 |
| | Dentist | | Library | |
| | 0 | | 0 | |

*Supermarket: Dunnes, Super Valu, Tesco
Discount: Aldi, Lidl
Convenience: Centra, Spar/Eurospar, Mace, Londis

Settlement Facility Profile



- Train Station
- Post Primary School
- Dentist
- Fire Station
- Supermarket
- Bus Station
- Primary Mainstream School
- GP
- Garda Station
- Discount Supermarket
- Bus Stand
- Primary Special School
- Health Centre
- Convenience Store
- Bus Stop
- Crèches
- Hospital
- Post Office
- Taxi Rank
- Pharmacy
- Library

Environmental Sensitivity Mapping

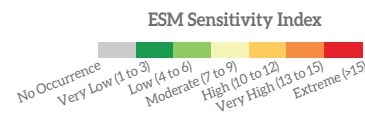
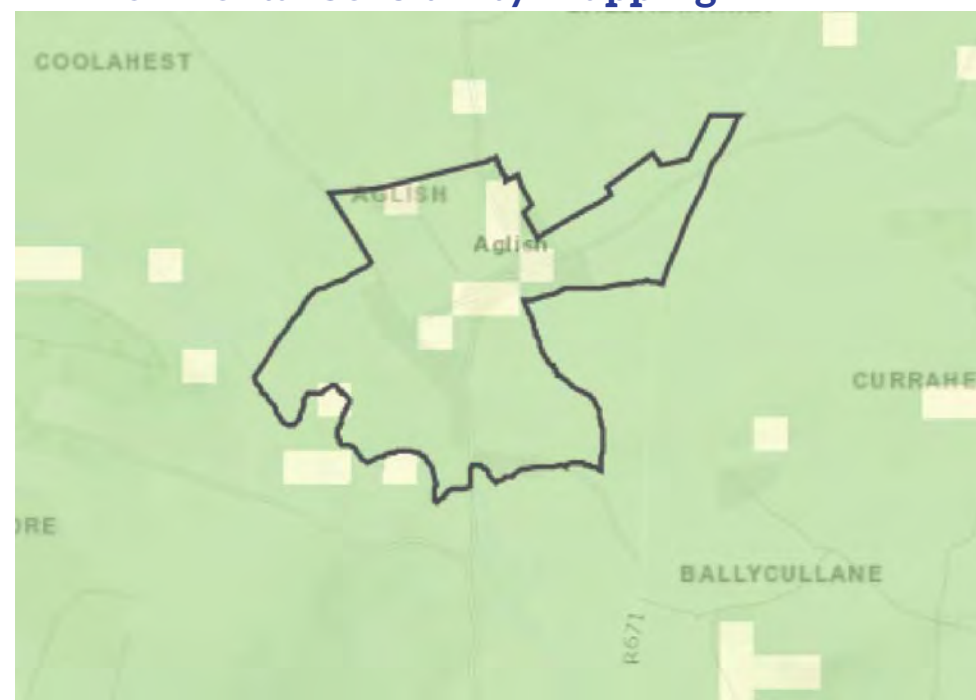

This high level environmental sensitivity analysis has been carried out using the EPA Environmental Sensitivity Mapping (ESM) webtool. This a novel decision-support tool for SEA and planning processes in Ireland. It allows users to create area-specific environmental sensitivity maps. The variables included in the analysis are those as used for the NPF and RSES SEA supporting analysis.

The Legend (left) indicates areas where environmental sensitivities have been recorded. A score of 0 indicates No Occurrence where as a score of >15 indicates an areas of Extreme environmental sensitivity. See <https://www.enviromap.ie/> for more details.

ESM Model Input Criteria (as per NPF criteria)

| Theme | Variable |
|------------------------------|---|
| Air & Climatic | Air Zones, Historical Flood Extents |
| Biodiversity Flora and Fauna | Ancient Woodlands, Annex 1 Habitats, FIPS, Margaritifera Sensitive Areas, NHAs, Proposed Natural Heritage Areas, Special Areas of Conservation, Special Protection Areas. |
| Cultural Heritage | National Inventory of Architectural Heritage, Record of Monuments and Places |
| Population and Human Health | WFD RPA Groundwater Drinking Water, WFD RPA Surface Water Drinking Water (Lakes), WFD RPA Surface Water Drinking Water (Rivers) |
| Soils and Geology | Peat Bogs |
| Water | Aquifer Vulnerability, Bedrock Aquifer, Groundwater Source Protection Areas, Wetlands, WFD RPA Recreational Waters Coastal, WFD RPA Recreational Waters Lakes, WFD RAP Water Dependant Habitats (SPAs), WFD Water Dependant Habitats (SACs) |

Key socio-economic overview, 2016

* Data sourced from CSO Census

Settlement **Waterford County**

Population Age

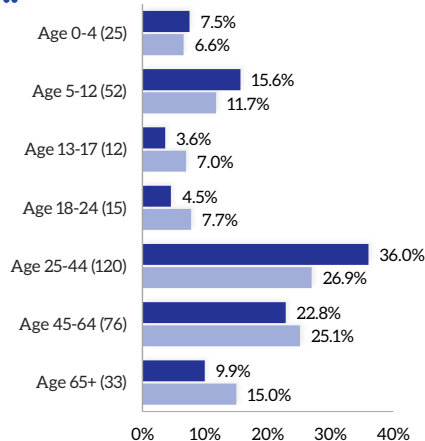

Socio-Economic Group

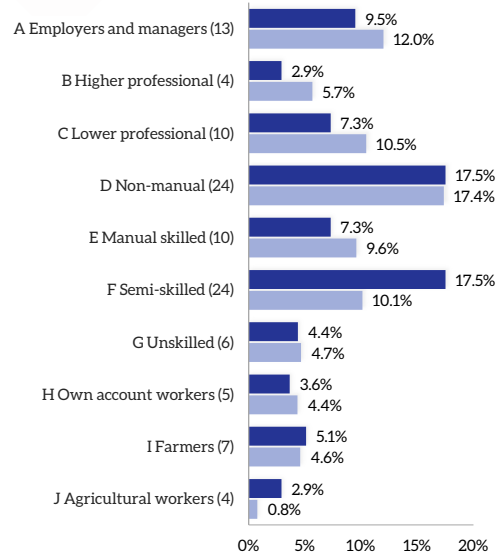

Total Population

Total **333** % Waterford Total **0.3%**

Education Attainment

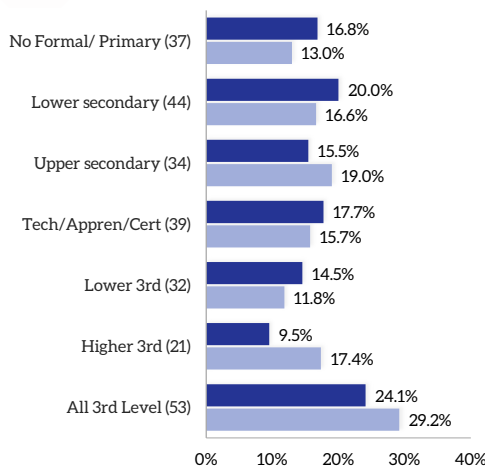

Housing Tenure

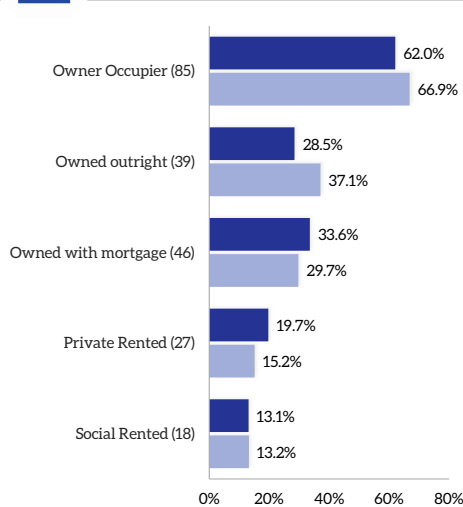

Labour Force

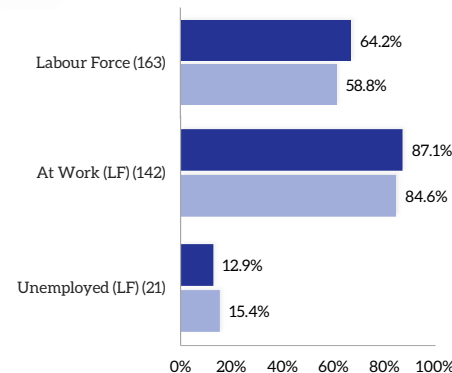

Nationality & Ethnicity

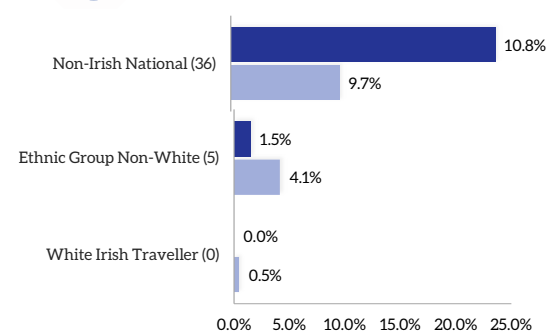

Mode of Travel

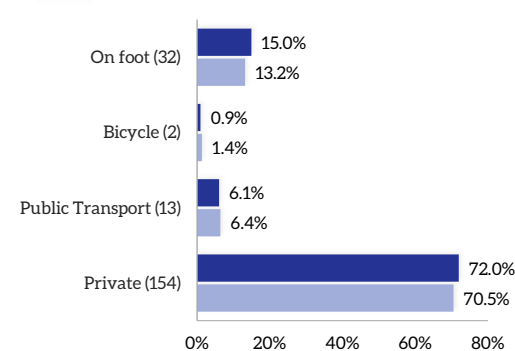

Residential Housing Developments Timeline



- Latest Developments (2018 to 2020 Q2)
- Waterford CDP 12-17 (2012 to 2017)
- Bust (2008 to 2011)
- Boom (2001 to 2007)
- Pre Boom (Pre 2001)

Housing Vacancy (GeoDirectory Q2 2020)

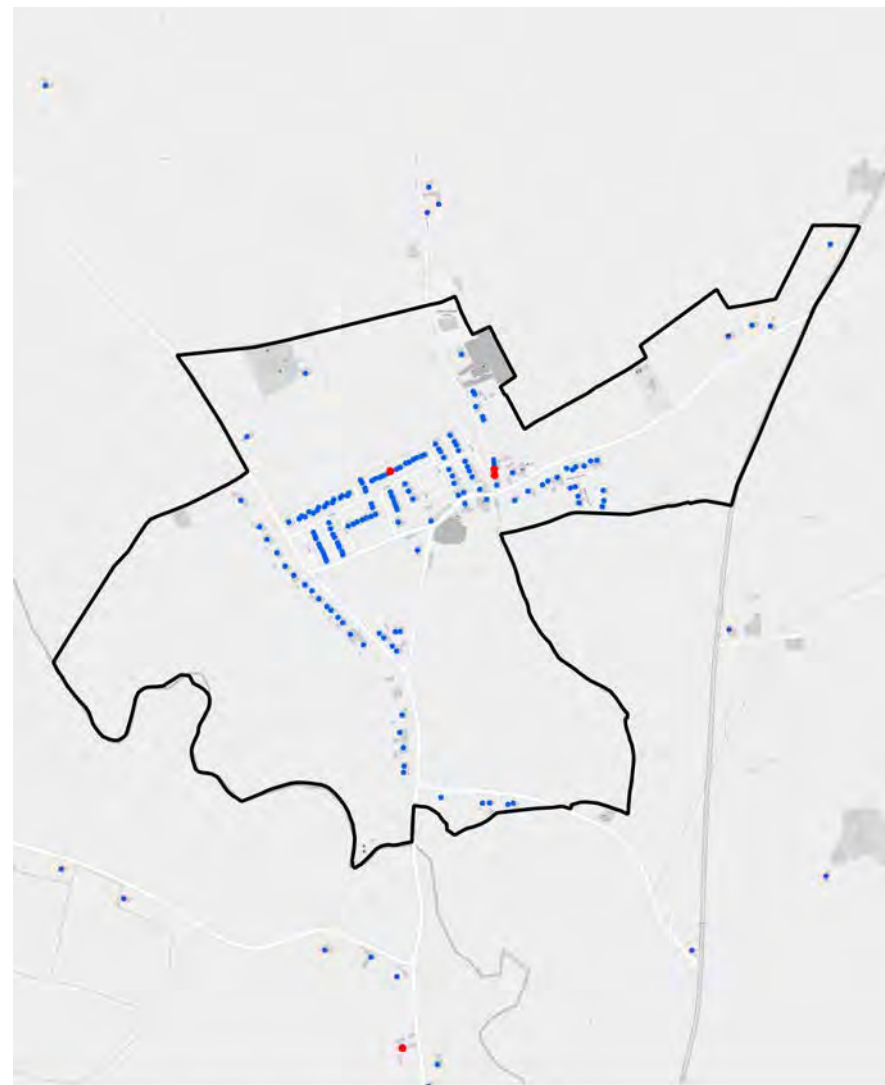

- Residential Properties (Vacant)
- Residential Properties (Occupied)

Villierstown



Population

| | |
|------------|-------------------|
| Total | % Waterford Total |
| 276 | 0.2% |



Housing Tenure

| | |
|------------|-------------------|
| Stock | % Waterford Total |
| 128 | 0.2% |



RSES Population Targets 2028

2028 Population
323

Increase
+47 or 16.9%

Average Household Size
2.7 Persons per Hhld

Projected Housing Requirement
+17

Water and Wastewater Capacity 2028







Wastewater Treatment Capacity: **700 PE Plant***

Wastewater Treatment Spare Capacity (2017): **400 PE**

Public Water Capacity: **Capacity Available.**

*PE: Refers to Population equivalent or unit per capita loading

Villierstown Facilities

| Education | Health | Travel | Services | Retail* |
|---|---|---|---|---|
|  |  |  |  |  |
| Creche | GP | Bus Stops | Fire Station | Supermarket |
| 1 | 0 | 2 | 0 | 0 |
| Primary School | Health Centre | Rail Station | Garda Station | Discount (Aldi/Lidl) |
| 1 | 0 | 0 | 0 | 0 |
| Secondary | Pharmacy | | Post Office | Convenience |
| 0 | 0 | | 0 | 0 |
| | Dentist | | Library | |
| | 0 | | 0 | |

*Supermarket: Dunnes, Super Valu, Tesco
Discount: Aldi, Lidl
Convenience: Centra, Spar/Eurospar, Mace, Londis

Settlement Facility Profile



- | | | | | |
|---------------|---------------------------|---------------|---------------|----------------------|
| Train Station | Post Primary School | Dentist | Fire Station | Supermarket |
| Bus Station | Primary Mainstream School | GP | Garda Station | Discount Supermarket |
| Bus Stand | Primary Special School | Health Centre | | Convenience Store |
| Bus Stop | Crèches | Hospital | | Post Office |
| Taxi Rank | | Pharmacy | | Library |

Environmental Sensitivity Mapping

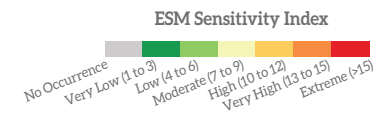
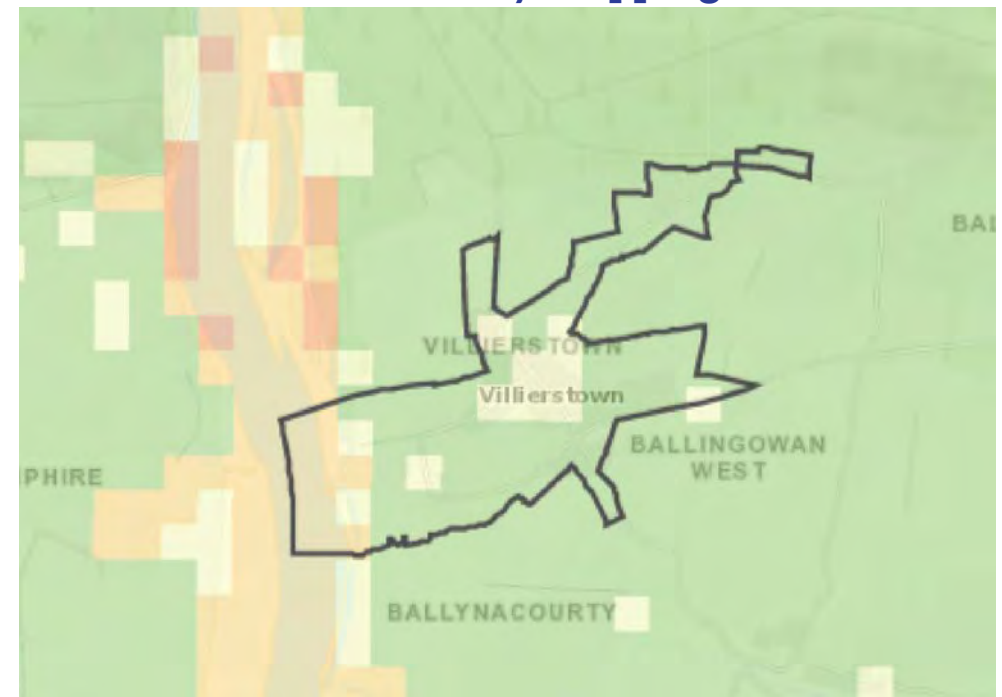

This high level environmental sensitivity analysis has been carried out using the EPA Environmental Sensitivity Mapping (ESM) webtool. This a novel decision-support tool for SEA and planning processes in Ireland. It allows users to create area-specific environmental sensitivity maps. The variables included in the analysis are those as used for the NPF and RSES SEA supporting analysis.

The Legend (left) indicates areas where environmental sensitivities have been recorded. A score of 0 indicates No Occurrence where as a score of >15 indicates an areas of Extreme environmental sensitivity. See <https://www.enviromap.ie/> for more details.

ESM Model Input Criteria (as per NPF criteria)

| Theme | Variable |
|------------------------------|---|
| Air & Climatic | Air Zones, Historical Flood Extents |
| Biodiversity Flora and Fauna | Ancient Woodlands, Annex 1 Habitats, FIPS, Margaritifera Sensitive Areas, NHAs, Proposed Natural Heritage Areas, Special Areas of Conservation, Special Protection Areas. |
| Cultural Heritage | National Inventory of Architectural Heritage, Record of Monuments and Places |
| Population and Human Health | WFD RPA Groundwater Drinking Water, WFD RPA Surface Water Drinking Water (Lakes), WFD RPA Surface Water Drinking Water (Rivers) |
| Soils and Geology | Peat Bogs |
| Water | Aquifer Vulnerability, Bedrock Aquifer, Groundwater Source Protection Areas, Wetlands, WFD RPA Recreational Waters Coastal, WFD RPA Recreational Waters Lakes, WFD RAP Water Dependant Habitats (SPAs), WFD Water Dependant Habitats (SACs) |

Waterford Socio-Economic Profile, 2021 | Housing Profile

Villierstown

Key socio-economic overview, 2016

* Data sourced from CSO Census

■ Settlement ■ Waterford County

Population Age

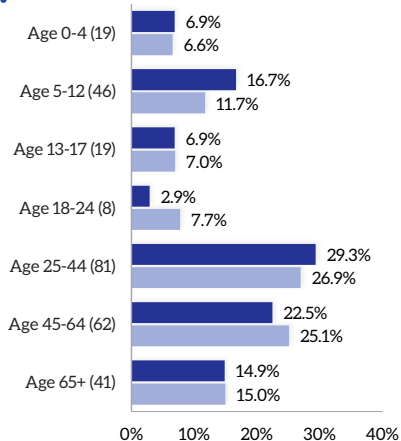

Socio-Economic Group

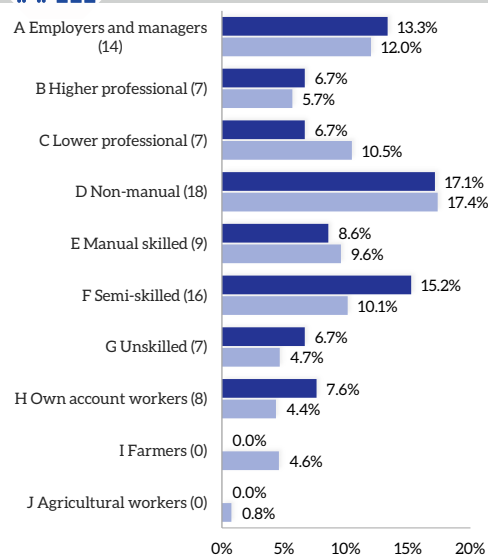

Total Population

Total: 276
% Waterford Total: 0.2%

Education Attainment

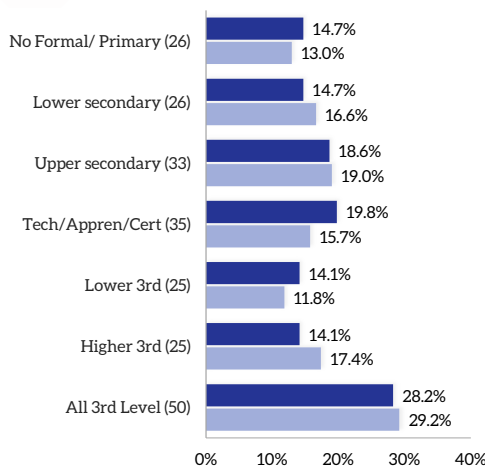

Housing Tenure

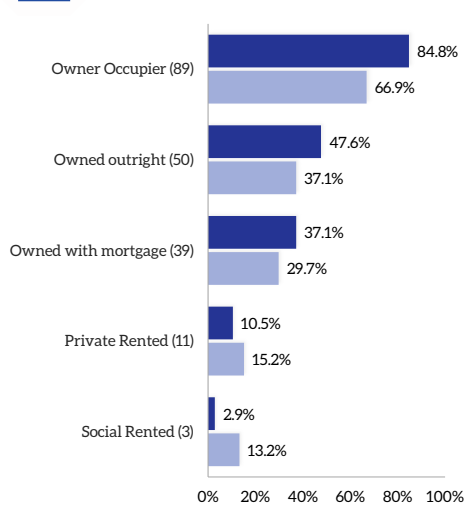

Labour Force

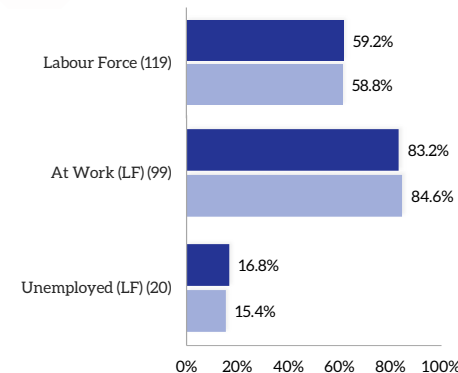

Nationality & Ethnicity

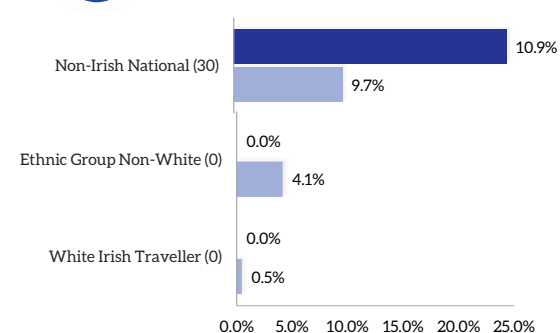

Mode of Travel

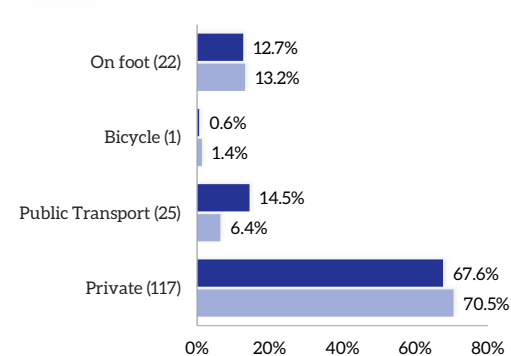

Residential Housing Developments Timeline

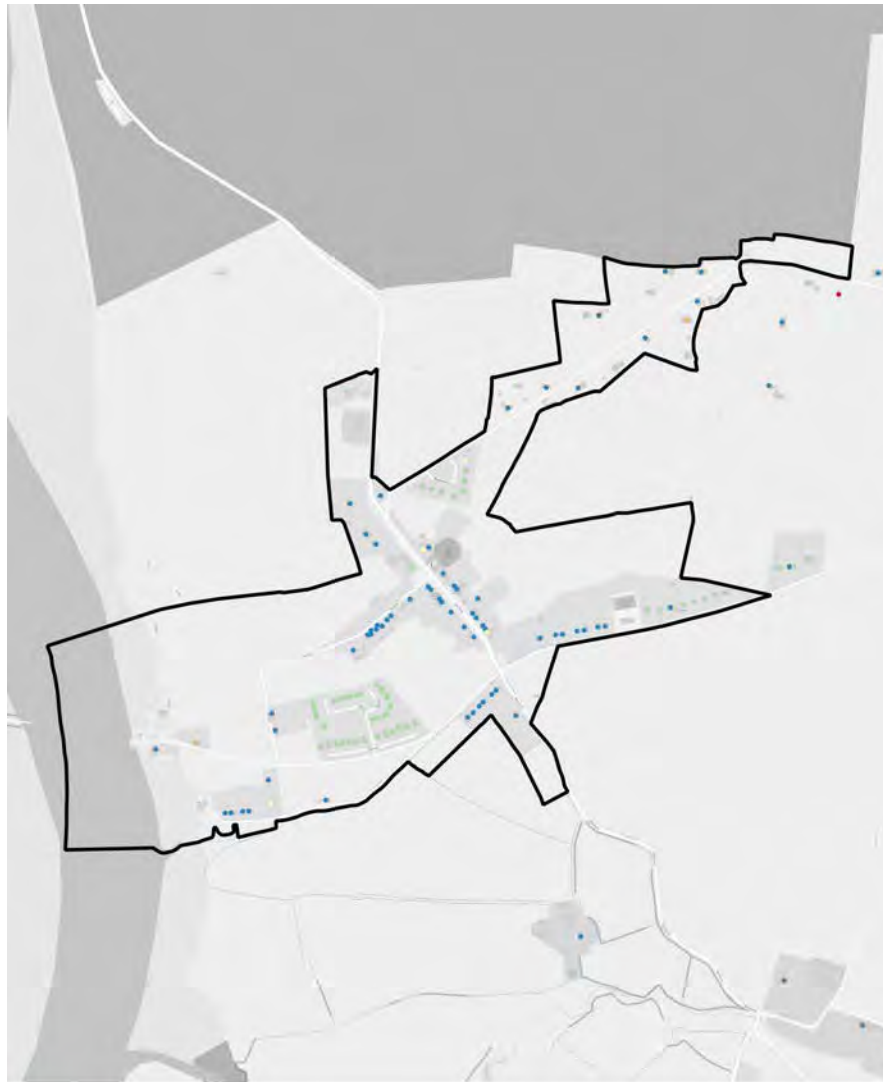

- Latest Developments (2018 to 2020 Q2)
- Waterford CDP 12-17 (2012 to 2017)
- Bust (2008 to 2011)
- Boom (2001 to 2007)
- Pre Boom (Pre 2001)

Housing Vacancy (GeoDirectory Q2 2020)



- Residential Properties (Vacant)
- Residential Properties (Occupied)

Kill

Population



Total **271**
% Waterford Total **0.2%**

Housing Tenure



Stock **134**
% Waterford Total **0.3%**



RSES Population Targets 2028

2028 Population
317

Increase
+46 or 16.9%

Average Household Size
2.7 Persons per Hhld

Projected Housing Requirement
+17

Water and Wastewater Capacity 2028







Wastewater Treatment Capacity: 750 PE (ICW)

Wastewater Treatment Spare Capacity (2017): 450 PE

Public Water Capacity: Capacity Available.

*PE: Refers to Population equivalent or unit per capita loading

Kill Facilities

| Education | Health | Travel | Services | Retail* |
|---|---|---|---|---|
|  |  |  |  |  |
| Creche | GP | Bus Stops | Fire Station | Supermarket |
| 0 | 0 | 0 | 0 | 0 |
| Primary School | Health Centre | Rail Station | Garda Station | Discount (Aldi/Lidl) |
| 1 | 0 | 0 | 1 | 0 |
| Secondary | Pharmacy | | Post Office | Convenience |
| 0 | 0 | | 0 | 0 |
| | Dentist | | Library | |
| | 0 | | 0 | |

*Supermarket: Dunnes, Super Valu, Tesco
Discount: Aldi, Lidl
Convenience: Centra, Spar/Eurospar, Mace, Londis

Settlement Facility Profile

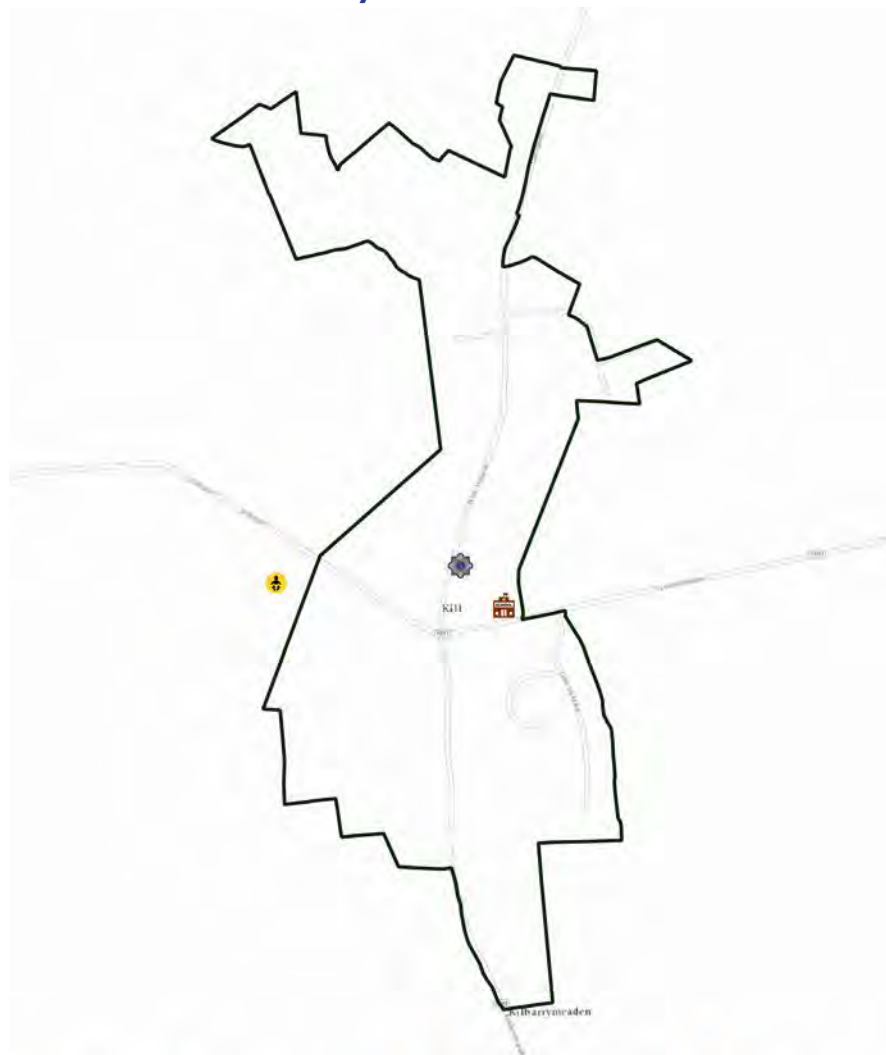

Environmental Sensitivity Mapping

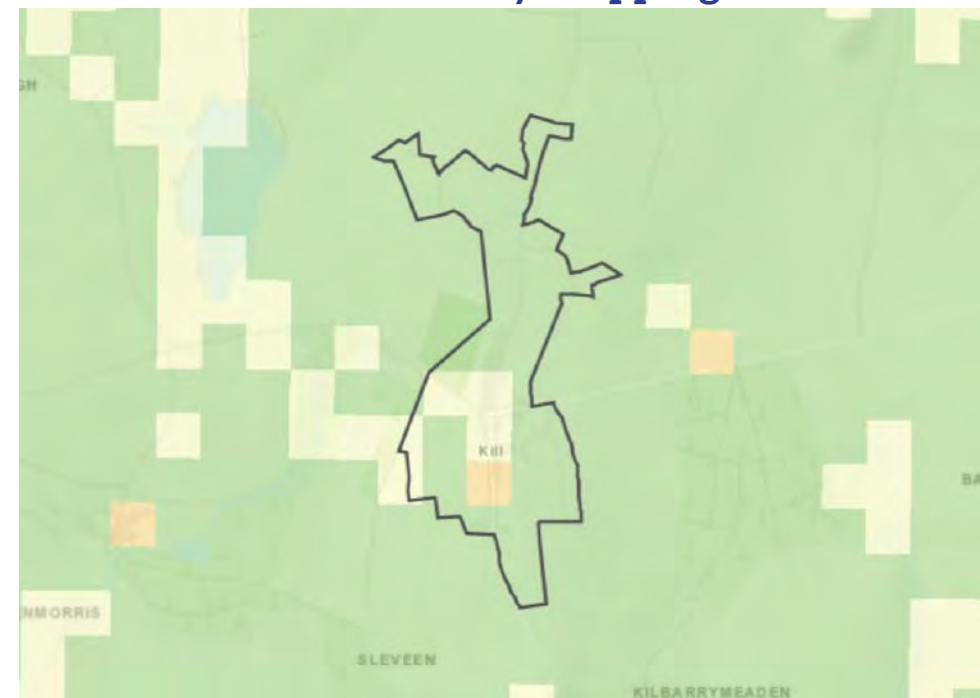

ESM Sensitivity Index

No Occurrence (Grey)
 Very Low (1 to 3) (Light Green)
 Low (4 to 6) (Green)
 Moderate (7 to 9) (Yellow-Green)
 High (10 to 12) (Yellow)
 Very High (13 to 15) (Orange)
 Extreme (>15) (Red)

This high level environmental sensitivity analysis has been carried out using the EPA Environmental Sensitivity Mapping (ESM) webtool. This a novel decision-support tool for SEA and planning processes in Ireland. It allows users to create area-specific environmental sensitivity maps. The variables included in the analysis are those as used for the NPF and RSES SEA supporting analysis.

The Legend (left) indicates areas where environmental sensitivities have been recorded. A score of 0 indicates No Occurrence where as a score of >15 indicates an areas of **Extreme** environmental sensitivity. See <https://www.enviromap.ie/> for more details.

ESM Model Input Criteria (as per NPF criteria)

| Theme | Variable |
|------------------------------|---|
| Air & Climatic | Air Zones, Historical Flood Extents |
| Biodiversity Flora and Fauna | Ancient Woodlands, Annex 1 Habitats, FIPS, Margaritifera Sensitive Areas, NHAs, Proposed Natural Heritage Areas, Special Areas of Conservation, Special Protection Areas. |
| Cultural Heritage | National Inventory of Architectural Heritage, Record of Monuments and Places |
| Population and Human Health | WFD RPA Groundwater Drinking Water, WFD RPA Surface Water Drinking Water (Lakes), WFD RPA Surface Water Drinking Water (Rivers) |
| Soils and Geology | Peat Bogs |
| Water | Aquifer Vulnerability, Bedrock Aquifer, Groundwater Source Protection Areas, Wetlands, WFD RPA Recreational Waters Coastal, WFD RPA Recreational Waters Lakes, WFD RAP Water Dependant Habitats (SPAs), WFD Water Dependant Habitats (SACs) |

Key socio-economic overview, 2016

* Data sourced from CSO Census

Settlement **Waterford County**

Population Age

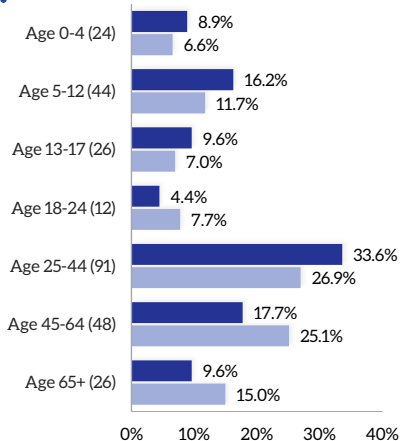

Socio-Economic Group

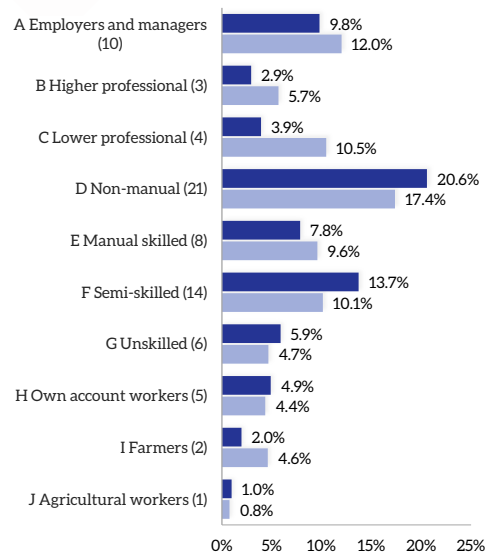

Total Population

Total **271** % Waterford Total **0.2%**

Education Attainment

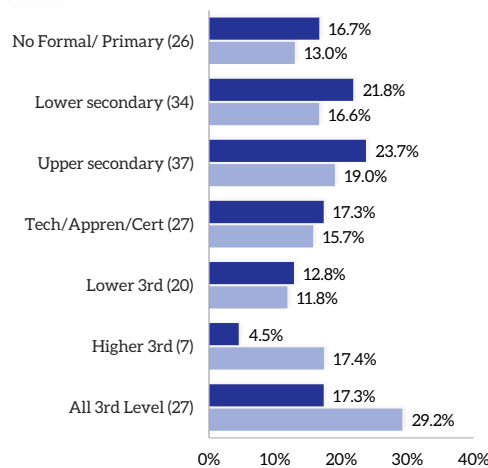

Housing Tenure

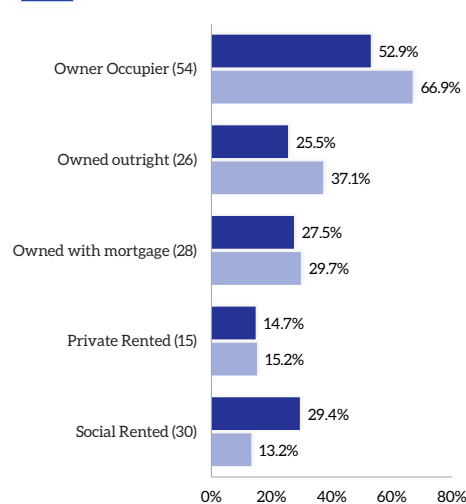

Labour Force

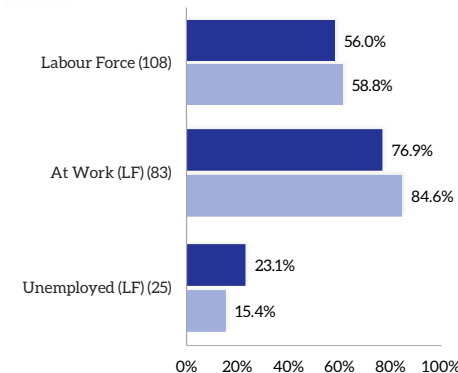

Nationality & Ethnicity

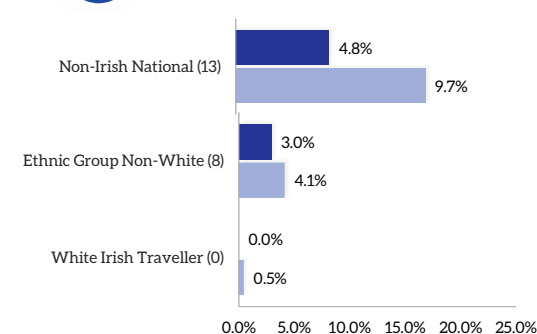

Mode of Travel

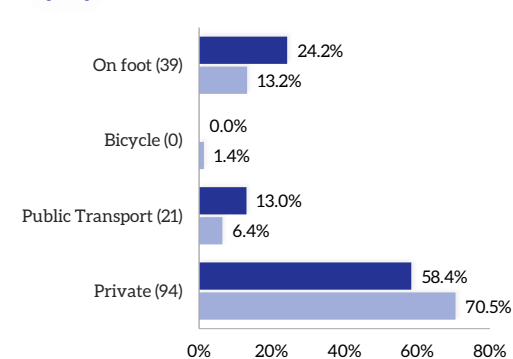

Residential Housing Developments Timeline



- Latest Developments (2018 to 2020 Q2)
- Waterford CDP 12-17 (2012 to 2017)
- Bust (2008 to 2011)
- Boom (2001 to 2007)
- Pre Boom (Pre 2001)

Housing Vacancy (GeoDirectory Q2 2020)



- Residential Properties (Vacant)
- Residential Properties (Occupied)

Kilmeaden



Population

| | |
|------------|-------------------|
| Total | % Waterford Total |
| 259 | 0.2% |



Housing Tenure

| | |
|------------|-------------------|
| Stock | % Waterford Total |
| 118 | 0.2% |



RSES Population Targets 2028

2028 Population
303

Increase
+44 or 16.9%

Average Household Size
2.7 Persons per Hhld

Projected Housing Requirement
+16

Water and Wastewater Capacity 2028



Wastewater Treatment Capacity: **1,142 PE Plant***

Wastewater Treatment Spare Capacity (2017): **883 PE**

Public Water Capacity: **Capacity Available.**

*PE: Refers to Population equivalent or unit per capita loading

Tramore Facilities

| Education | Health | Travel | Services | Retail* |
|----------------|---------------|--------------|---------------|----------------------|
| | | | | |
| Creche | GP | Bus Stops | Fire Station | Supermarket |
| 0 | 0 | 6 | 0 | 0 |
| Primary School | Health Centre | Rail Station | Garda Station | Discount (Aldi/Lidl) |
| 4 | 1 | 0 | 0 | 0 |
| Secondary | Pharmacy | | Post Office | Convenience |
| 1 | 1 | | 0 | 1 |
| | Dentist | | Library | |
| | 0 | | 0 | |

*Supermarket: Dunnes, Super Valu, Tesco
Discount: Aldi, Lidl
Convenience: Centra, Spar/Eurospar, Mace, Londis

Settlement Facility Profile

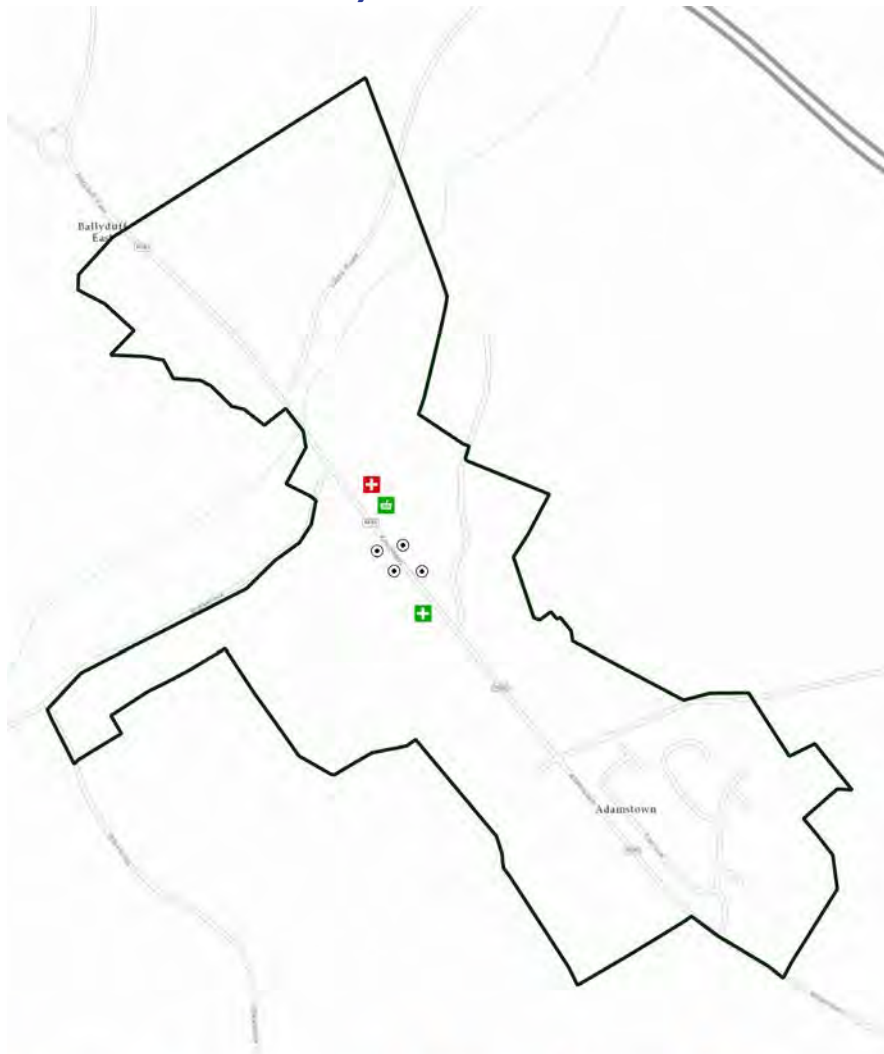

- | | | | | |
|---------------|---------------------------|---------------|-------------------|----------------------|
| Train Station | Post Primary School | Dentist | Fire Station | Supermarket |
| Bus Station | Primary Mainstream School | GP | Garda Station | Discount Supermarket |
| Bus Stand | Primary Special School | Health Centre | Convenience Store | Post Office |
| Bus Stop | Crèches | Hospital | Library | |
| Taxi Rank | | Pharmacy | | |

Environmental Sensitivity Mapping



ESM Sensitivity Index

No Occurrence (0) | Very Low (1 to 3) | Low (4 to 6) | Moderate (7 to 9) | High (10 to 12) | Very High (13 to 15) | Extreme (>15)

This high level environmental sensitivity analysis has been carried out using the EPA Environmental Sensitivity Mapping (ESM) webtool. This a novel decision-support tool for SEA and planning processes in Ireland. It allows users to create area-specific environmental sensitivity maps. The variables included in the analysis are those as used for the NPF and RSES SEA supporting analysis.

The Legend (left) indicates areas where environmental sensitivities have been recorded. A score of 0 indicates No Occurrence where as a score of >15 indicates an areas of Extreme environmental sensitivity. See <https://www.enviromap.ie/> for more details.

ESM Model Input Criteria (as per NPF criteria)

| Theme | Variable |
|------------------------------|---|
| Air & Climatic | Air Zones, Historical Flood Extents |
| Biodiversity Flora and Fauna | Ancient Woodlands, Annex 1 Habitats, FIPS, Margaritifera Sensitive Areas, NHAs, Proposed Natural Heritage Areas, Special Areas of Conservation, Special Protection Areas. |
| Cultural Heritage | National Inventory of Architectural Heritage, Record of Monuments and Places |
| Population and Human Health | WFD RPA Groundwater Drinking Water, WFD RPA Surface Water Drinking Water (Lakes), WFD RPA Surface Water Drinking Water (Rivers) |
| Soils and Geology | Peat Bogs |
| Water | Aquifer Vulnerability, Bedrock Aquifer, Groundwater Source Protection Areas, Wetlands, WFD RPA Recreational Waters Coastal, WFD RPA Recreational Waters Lakes, WFD RAP Water Dependant Habitats (SPAs), WFD Water Dependant Habitats (SACs) |

Waterford Socio-Economic Profile, 2021 | Housing Profile

Kilmeaden

Key socio-economic overview, 2016

* Data sourced from CSO Census

Settlement **Waterford County**

Population Age

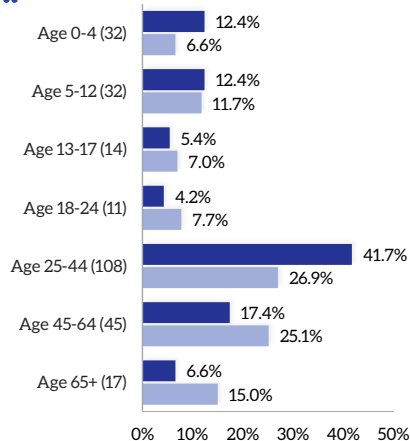

Socio-Economic Group

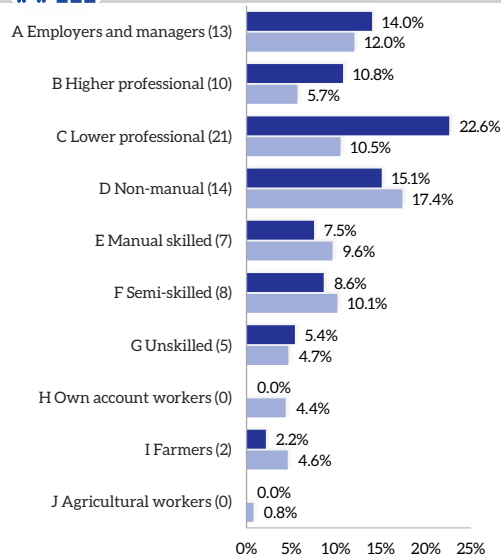

Total Population

Total **259** % Waterford Total **0.2%**

Education Attainment

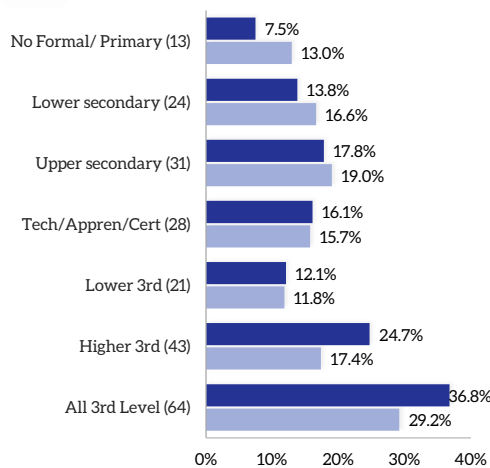

Housing Tenure

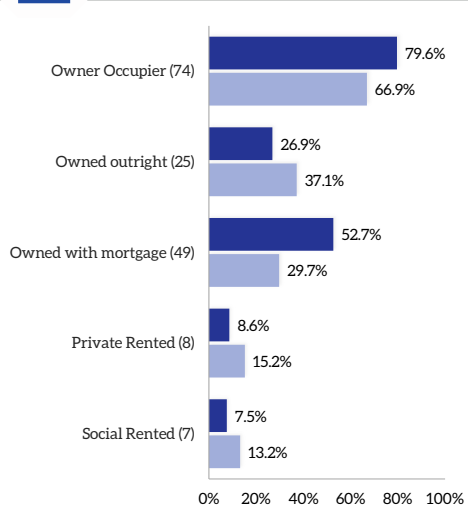

Labour Force

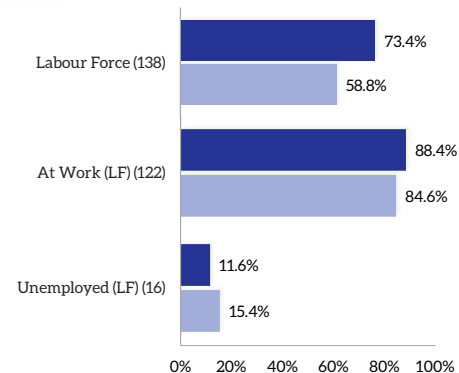

Nationality & Ethnicity

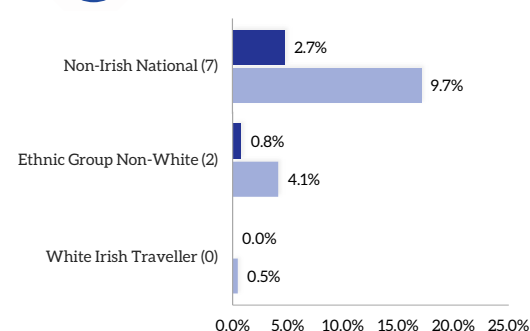

Mode of Travel

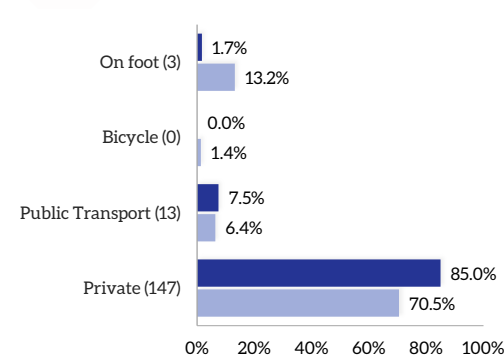

Residential Housing Developments Timeline



Housing Vacancy (GeoDirectory Q2 2020)

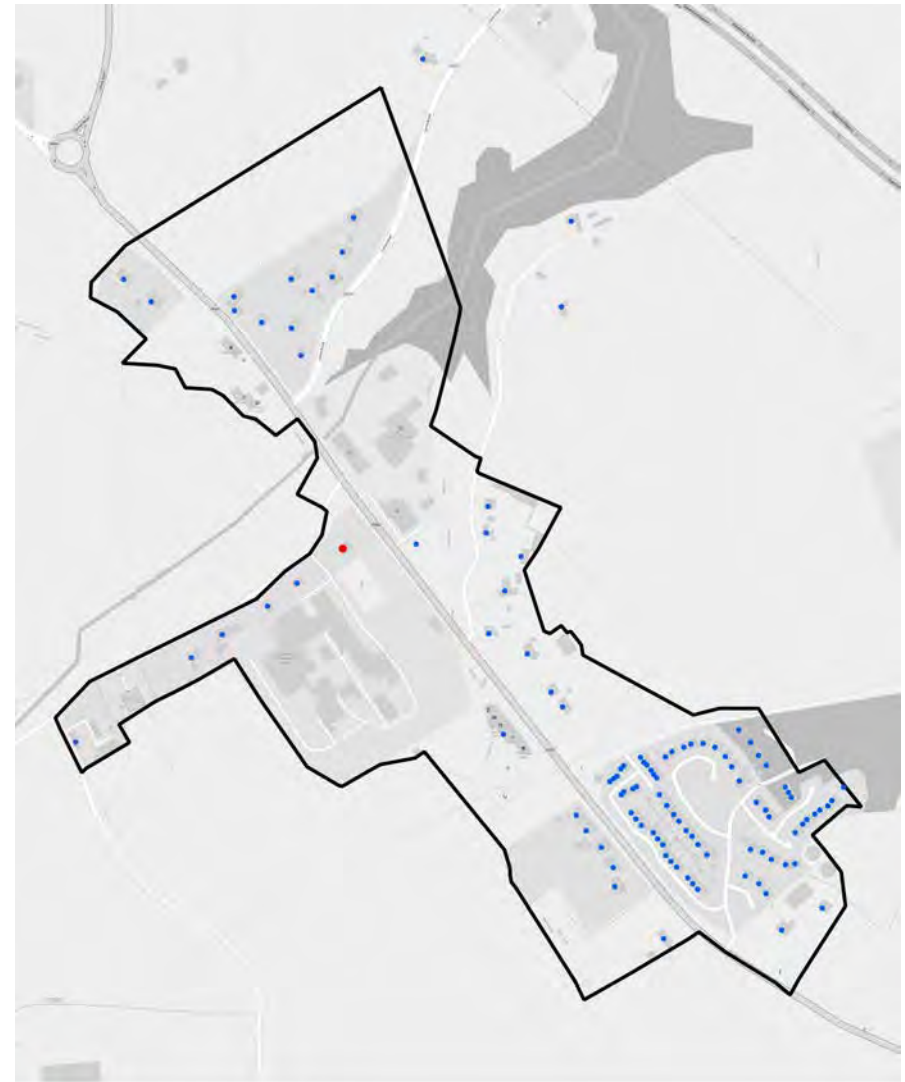

Section 6b: Sub-Area Profiles

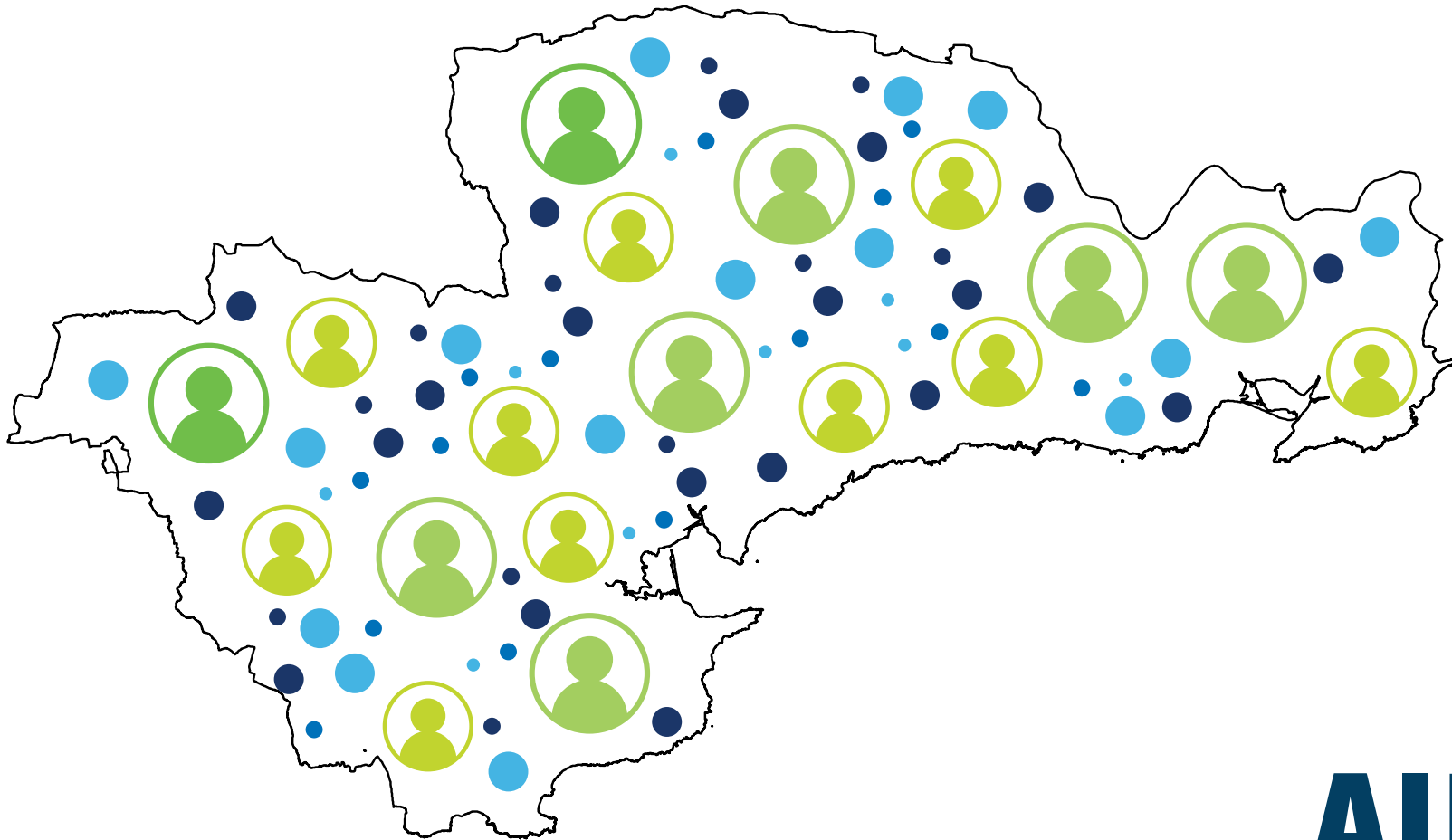

Waterford Socio-Economic Profile, 2021 | Housing Profile

Sub-Area 1, Inner City

Key socio-economic overview, 2016

* Data sourced from CSO Census

Sub-Area **Waterford County**

Population Age

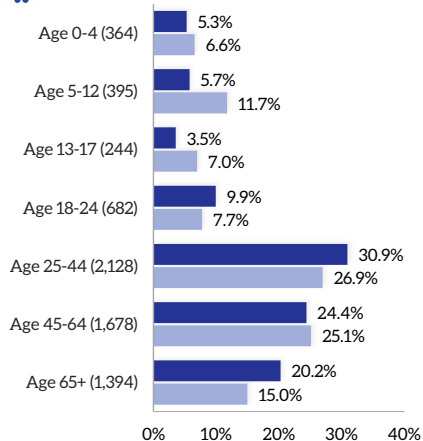

Socio-Economic Group

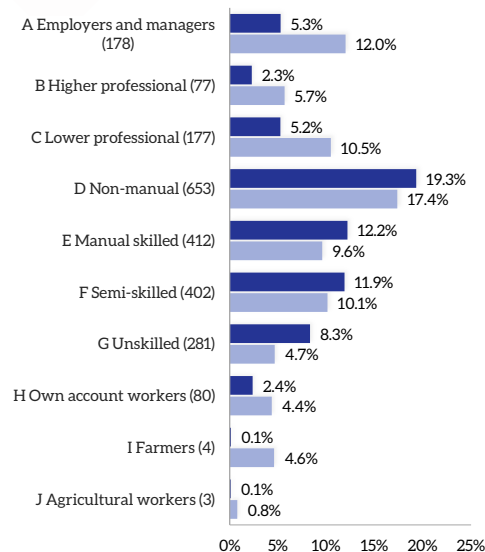

Total Population

Total
6,885

% Waterford Total
5.9%

Education Attainment

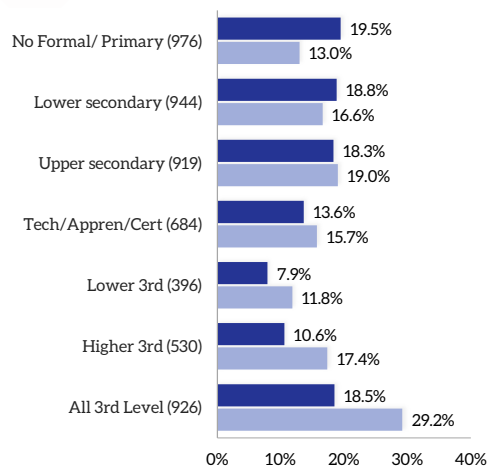

Housing Tenure

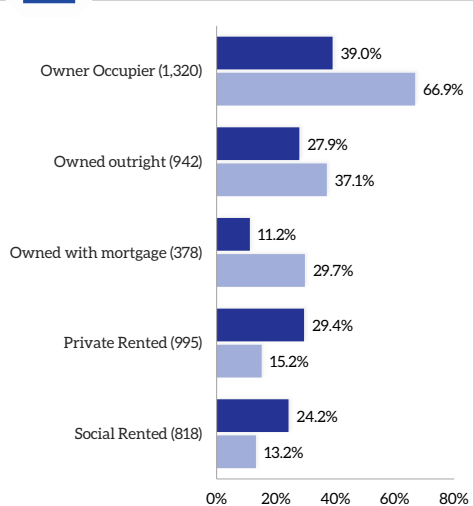

Labour Force

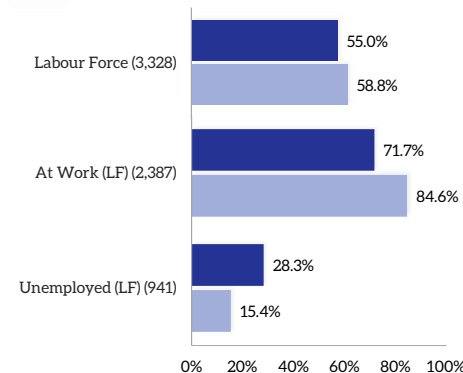

Nationality & Ethnicity

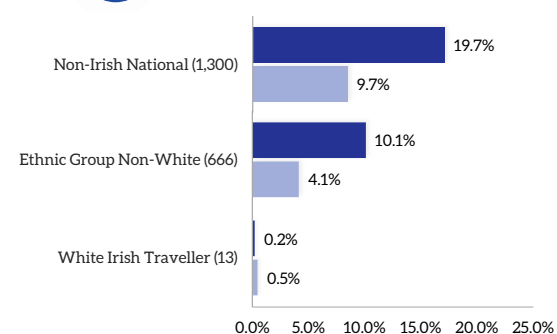

Mode of Travel

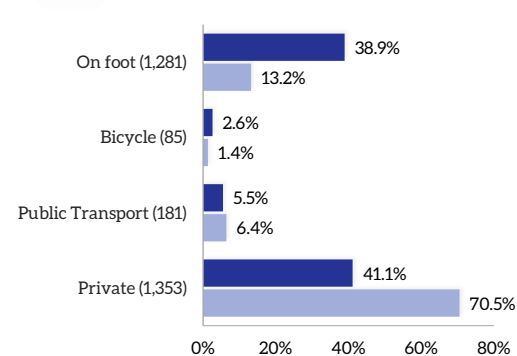

Sub-Area 1, Facilities

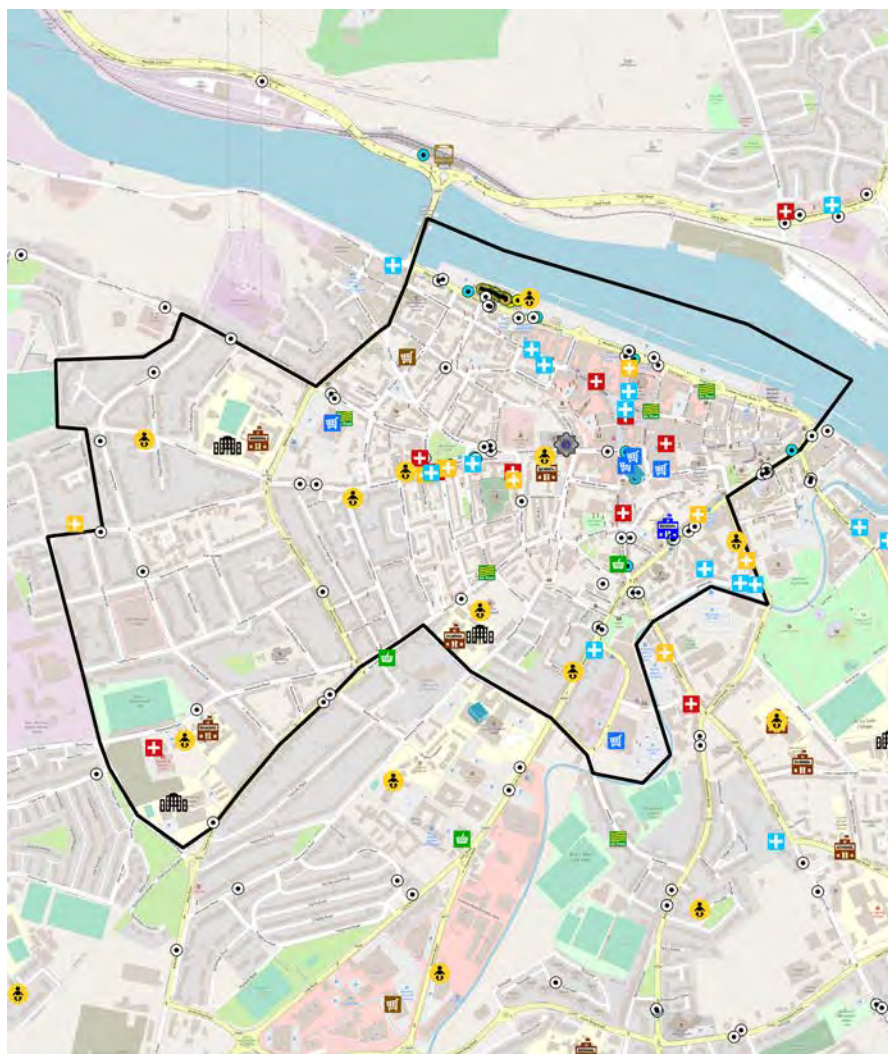

- Train Station
- Bus Station
- Bus Stand
- Bus Stop
- Taxi Rank
- Post Primary School
- Primary Mainstream School
- Primary Special School
- Crèches
- Dentist
- GP
- Health Centre
- Hospital
- Pharmacy
- Fire Station
- Garda Station
- Supermarket
- Discount Supermarket
- Convenience Store
- Post Office
- Library

Education

| Crèche | Primary School | Secondary School |
|--------|----------------|------------------|
| 9 | 5 | 3 |

Health

| GP | Health Centre | Pharmacy | Dentist |
|----|---------------|----------|---------|
| 8 | 0 | 11 | 11 |

Travel

| Bus Stops | Rail Station |
|-----------|--------------|
| 71 | 0 |

Services

| Fire Station | Garda Station | Post Office | Library |
|--------------|---------------|-------------|---------|
| 0 | 1 | 4 | 1 |

Retail*

| Supermarket | Discount (Aldi/Lidl) | Convenience |
|-------------|----------------------|-------------|
| 5 | 1 | 2 |

*Supermarket: Dunnes, Super Valu, Tesco
 Discount: Aldi, Lidl
 Convenience: Centra, Spar/Eurospar, Mace, Londis

Residential Housing Developments Timeline

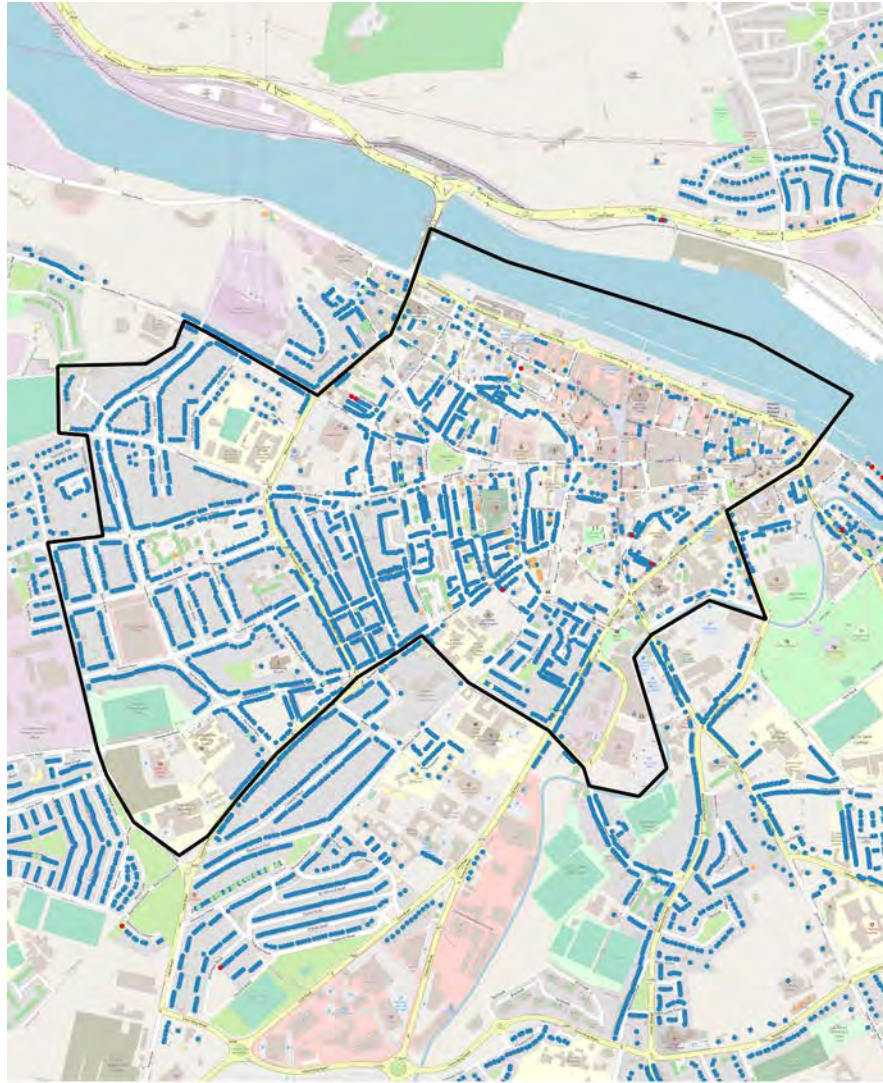

- Latest Developments (2018 to 2020 Q2)
- Waterford CDP 12-17 (2012 to 2017)
- Bust (2008 to 2011)
- Boom (2001 to 2007)
- Pre Boom (Pre 2001)

Housing Vacancy (GeoDirectory Q2 2020)

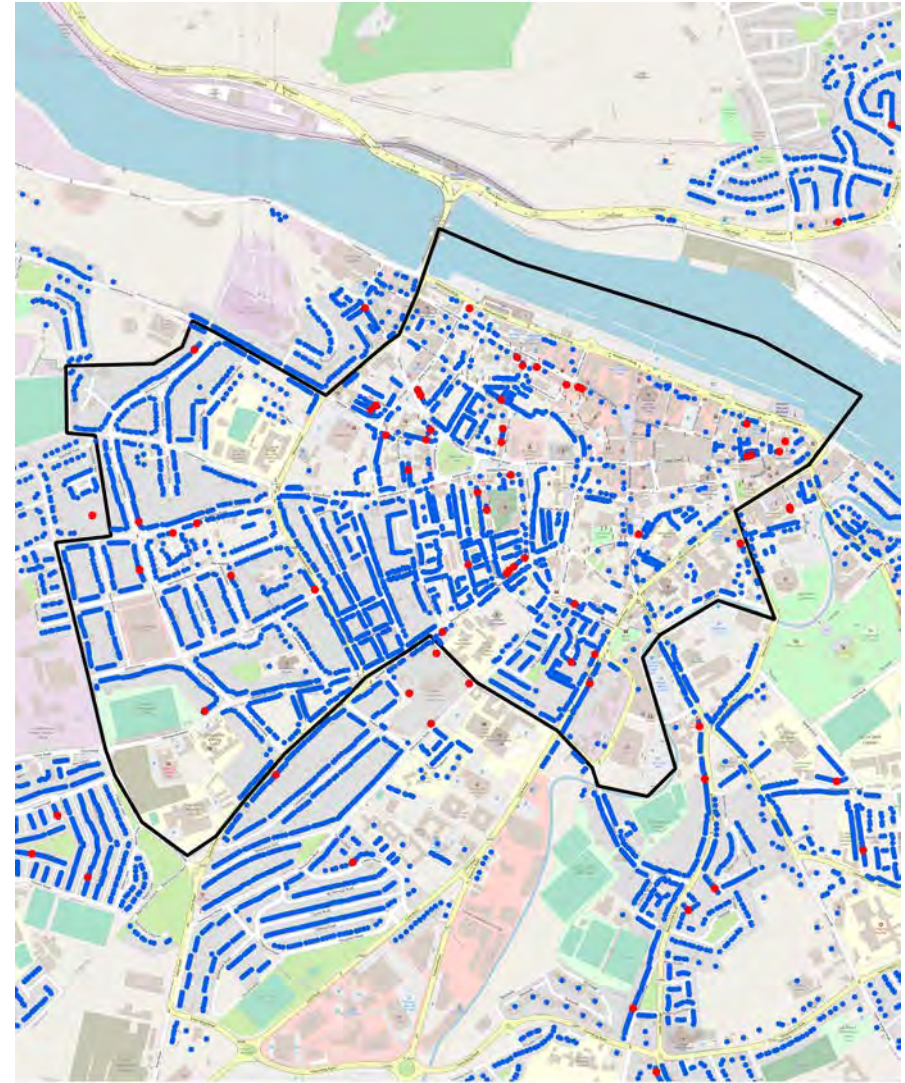

- Residential Properties (Vacant)
- Residential Properties (Occupied)

Waterford Socio-Economic Profile, 2021 | Housing Profile

Sub-Area 2, Ferrybank

Key socio-economic overview, 2016

* Data sourced from CSO Census

Sub-Area **Waterford County**

Population Age

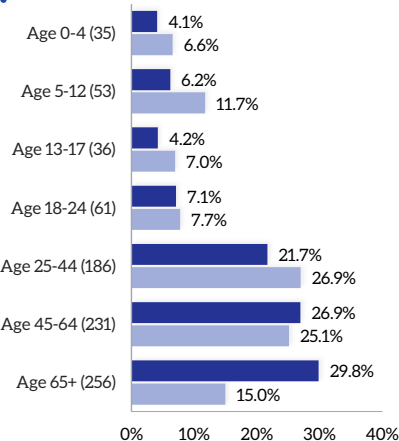

Socio-Economic Group

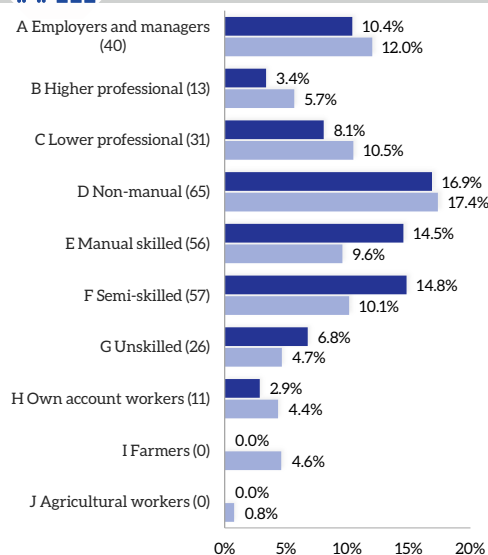

Total Population

Total
858

% Waterford Total
0.7%

Education Attainment

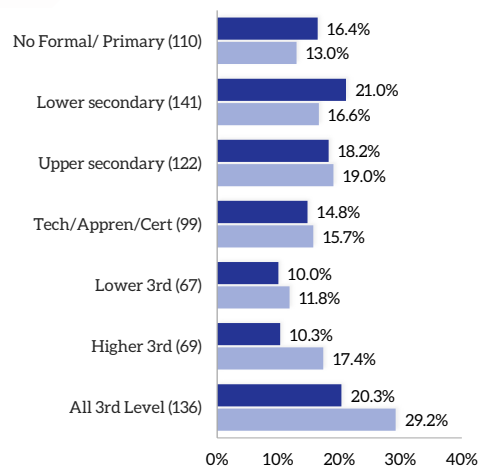

Housing Tenure

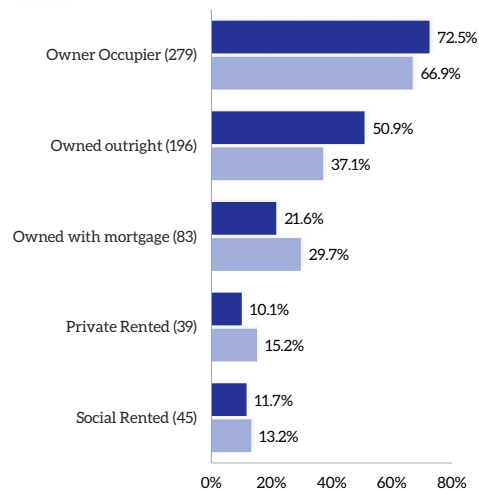

Labour Force

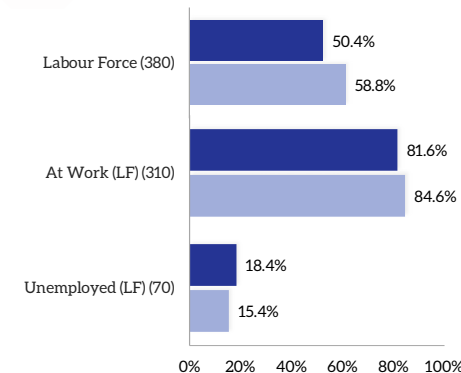

Nationality & Ethnicity

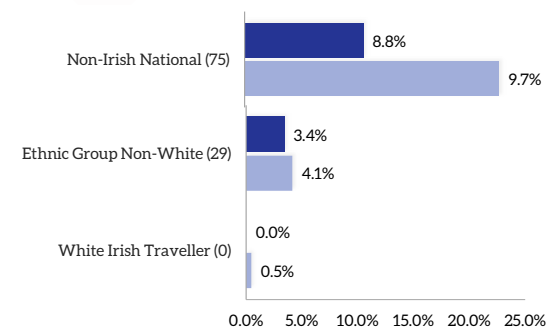

Mode of Travel

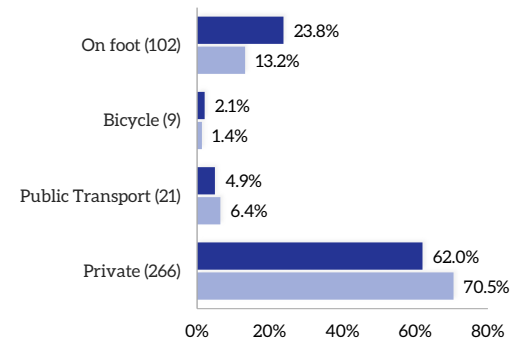

Sub-Area 2, Facilities

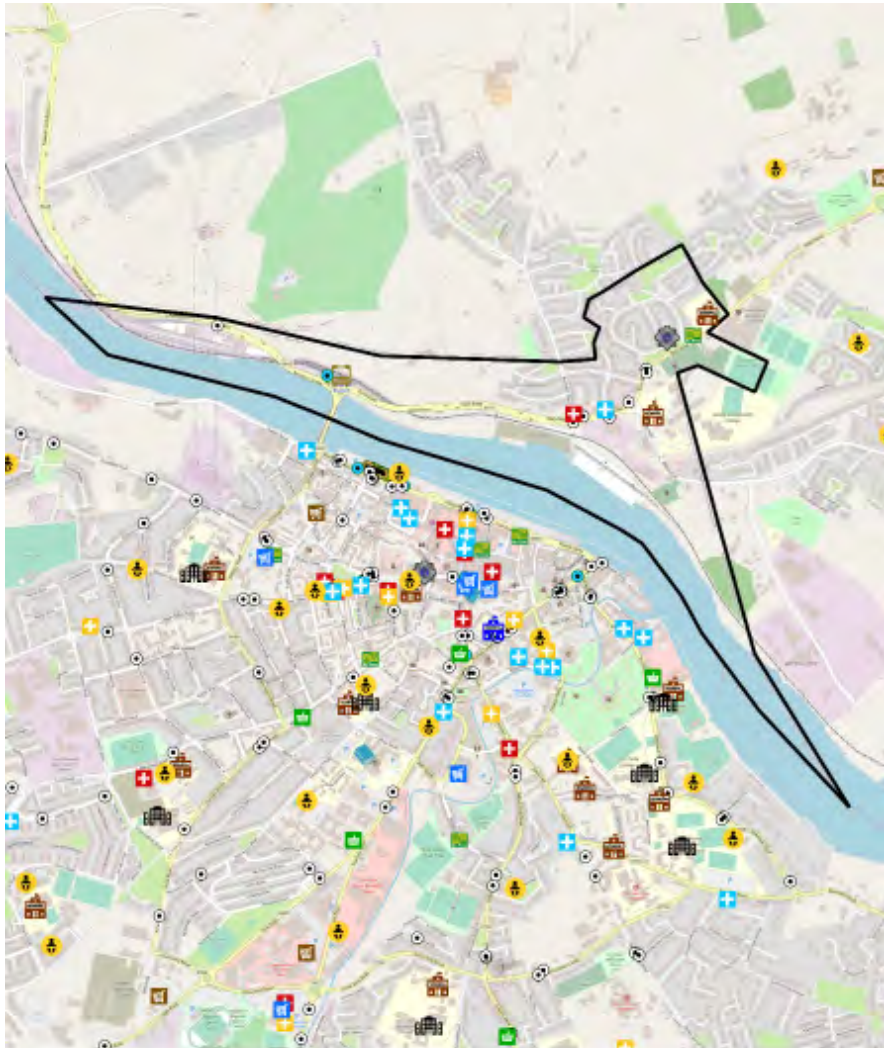

| Education | Crèche | Primary School | Secondary School | |
|-----------|--------------|----------------------|------------------|---------|
| | 0 | 2 | 0 | |
| Health | GP | Health Centre | Pharmacy | Dentist |
| | 0 | 0 | 1 | 1 |
| Travel | Bus Stops | Rail Station | | |
| | 8 | 1 | | |
| Services | Fire Station | Garda Station | Post Office | Library |
| | 0 | 1 | 1 | 0 |
| Retail* | Supermarket | Discount (Aldi/Lidl) | Convenience | |
| | 0 | 0 | 0 | |

- Train Station
- Bus Station
- Bus Stand
- Bus Stop
- Taxi Rank
- Post Primary School
- Primary Mainstream School
- Primary Special School
- Crèches
- Dentist
- GP
- Health Centre
- Hospital
- Pharmacy
- Fire Station
- Garda Station
- Supermarket
- Discount Supermarket
- Convenience Store
- Post Office
- Library

*Supermarket: Dunnes, Super Valu, Tesco
 Discount: Aldi, Lidl
 Convenience: Centra, Spar/Eurospar, Mace, Londis

Residential Housing Developments Timeline

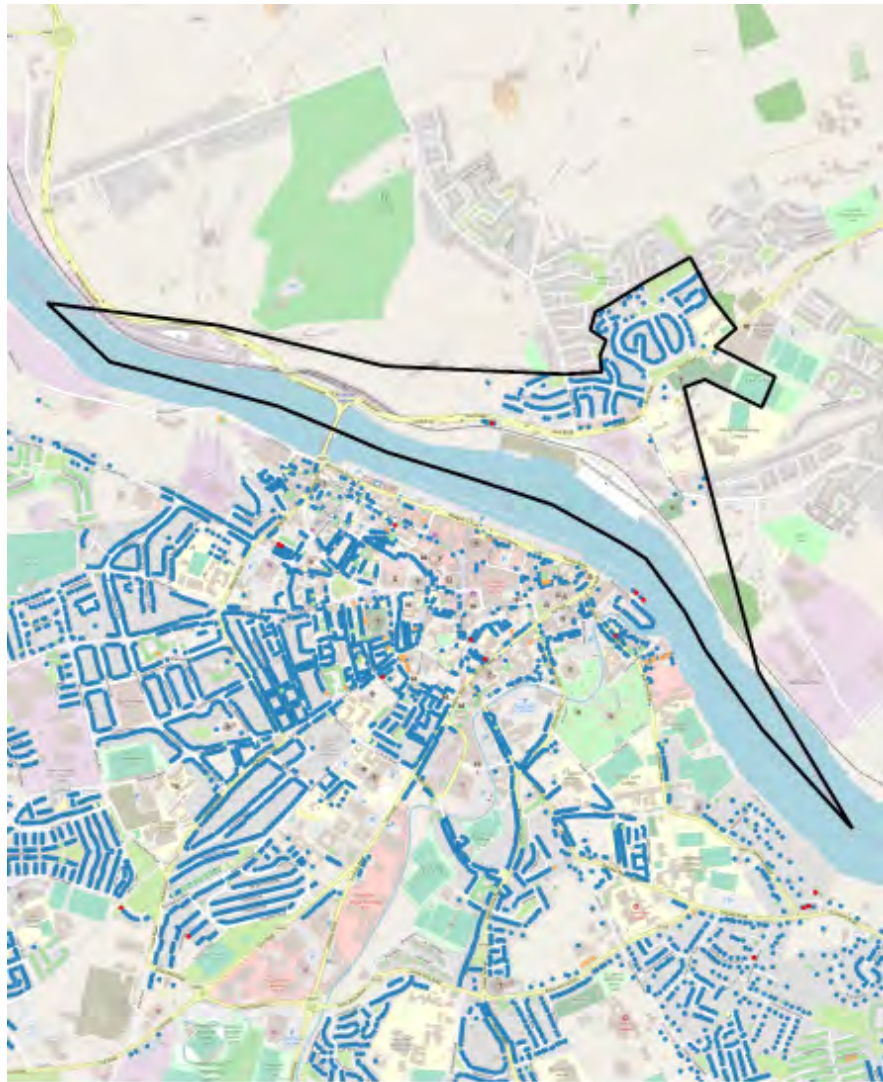

Housing Vacancy (GeoDirectory Q2 2020)

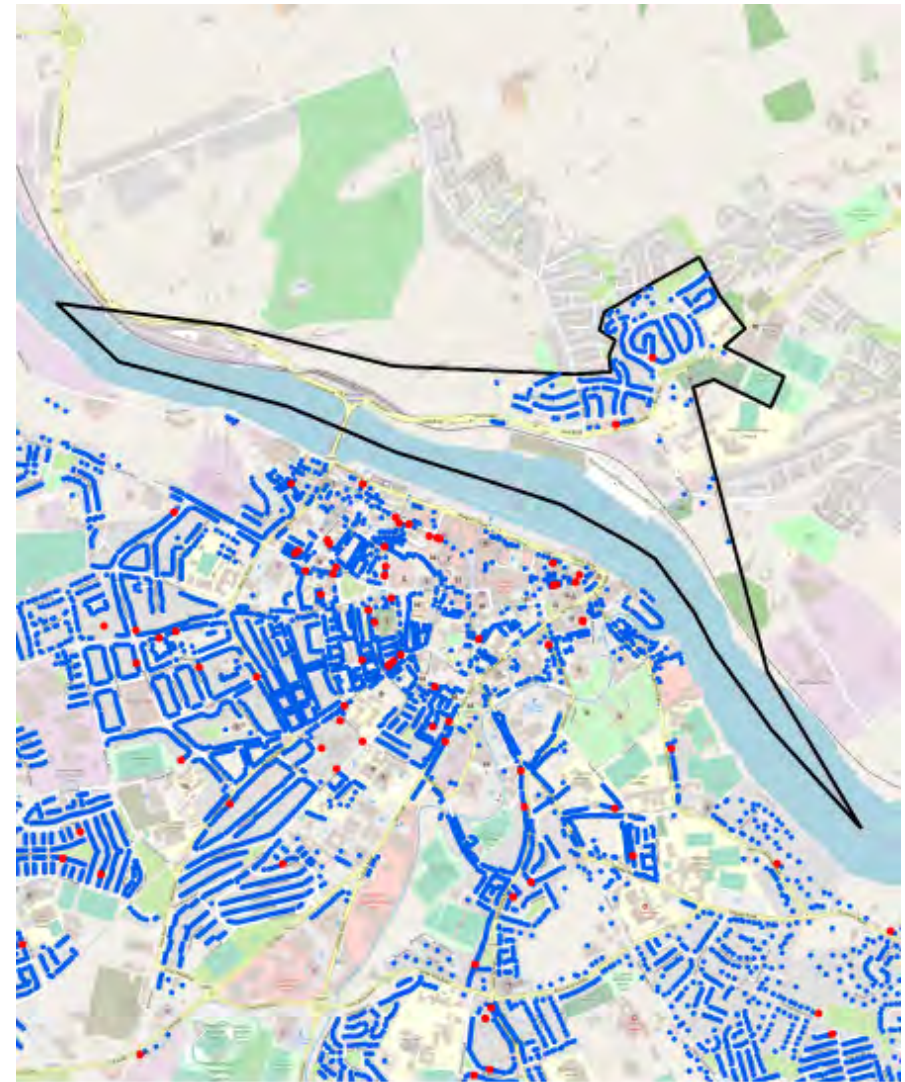

Waterford Socio-Economic Profile, 2021 | Housing Profile

Sub-Area 3, Western Inner Suburbs

Key socio-economic overview, 2016

* Data sourced from CSO Census

Sub-Area **Waterford County**

Population Age

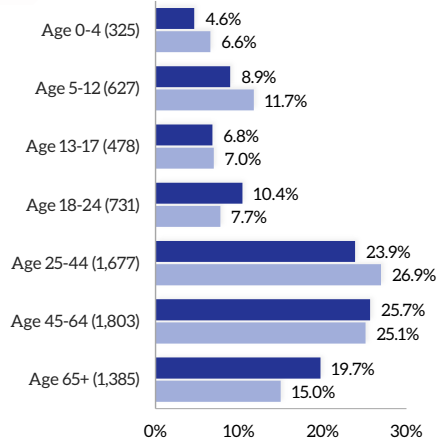

Socio-Economic Group

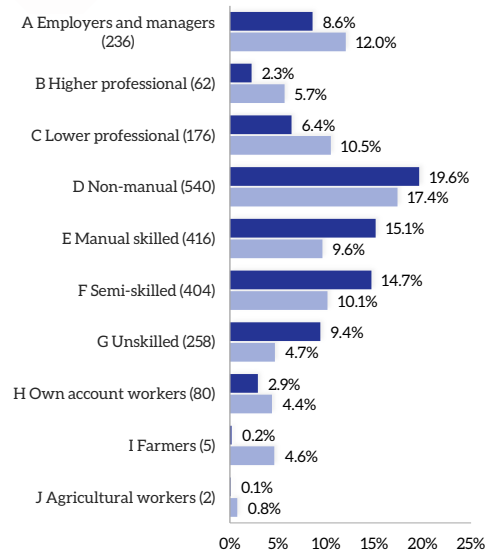

Total Population

Total
7,026

% Waterford Total
6.0%

Education Attainment

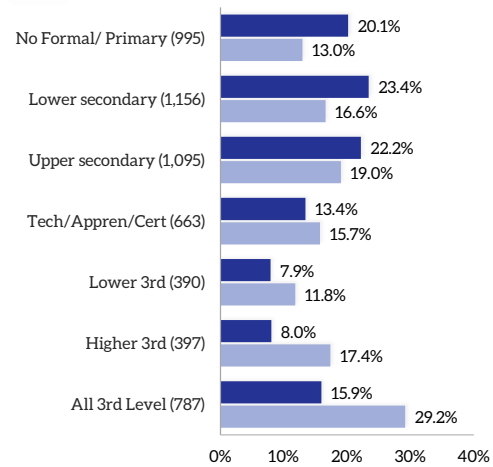

Housing Tenure

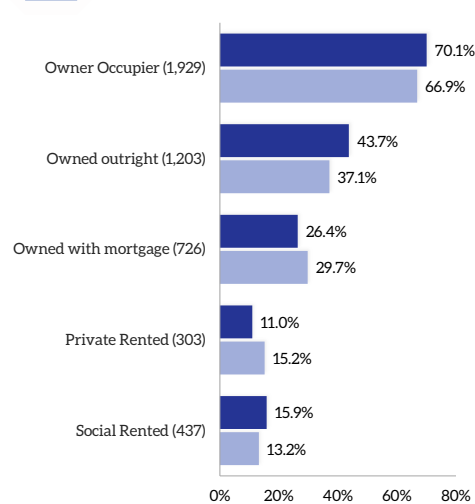

Labour Force

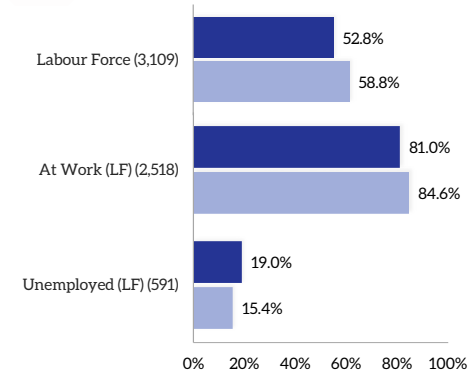

Nationality & Ethnicity

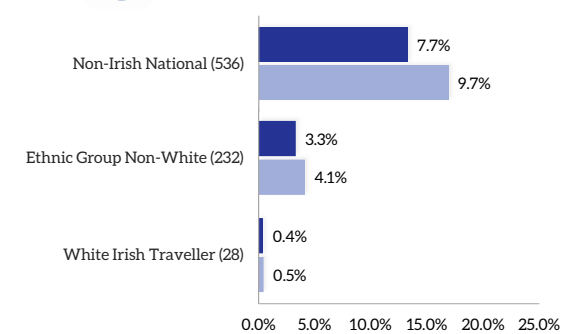

Mode of Travel

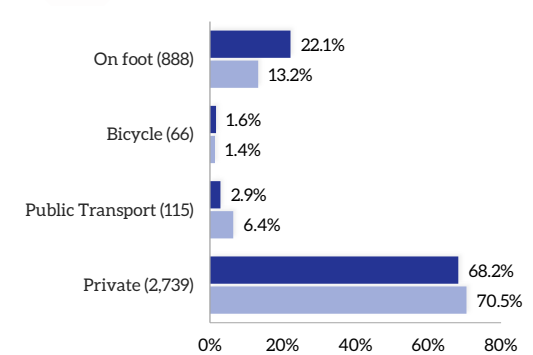

Sub-Area 3, Facilities

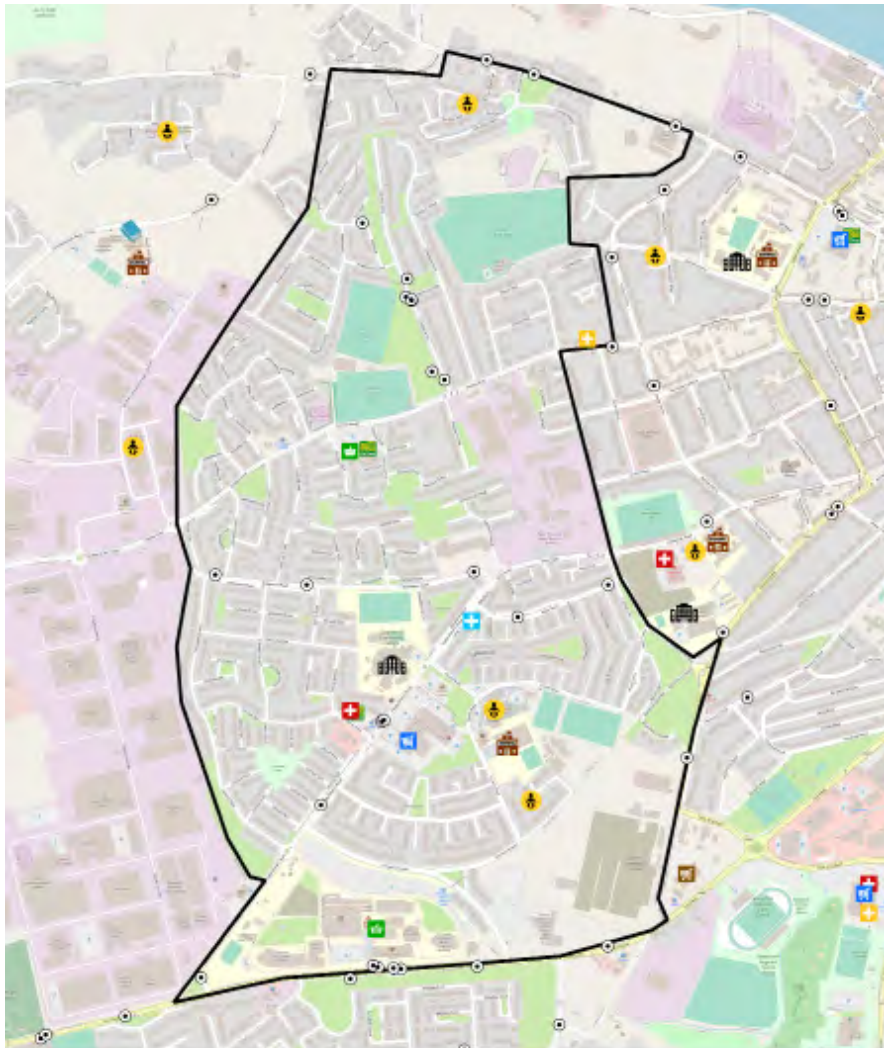

- Train Station
- Bus Station
- Bus Stand
- Bus Stop
- Taxi Rank
- Post Primary School
- Primary Mainstream School
- Primary Special School
- Crèches
- Dentist
- GP
- Health Centre
- Hospital
- Pharmacy
- Fire Station
- Garda Station
- Supermarket
- Discount Supermarket
- Convenience Store
- Post Office
- Library

| Education | Crèche | Primary School | Secondary School | |
|-----------|--------------|----------------------|------------------|---------|
| | 3 | 1 | 1 | |
| Health | GP | Health Centre | Pharmacy | Dentist |
| | 1 | 0 | 3 | 1 |
| Travel | Bus Stops | Rail Station | | |
| | 32 | 0 | | |
| Services | Fire Station | Garda Station | Post Office | Library |
| | 0 | 0 | 2 | 0 |
| Retail* | Supermarket | Discount (Aldi/Lidl) | Convenience | |
| | 1 | 0 | 2 | |

*Supermarket: Dunnes, Super Valu, Tesco
 Discount: Aldi, Lidl
 Convenience: Centra, Spar/Eurospar, Mace, Londis

Residential Housing Developments Timeline



- Latest Developments (2018 to 2020 Q2)
- Waterford CDP 12-17 (2012 to 2017)
- Bust (2008 to 2011)
- Boom (2001 to 2007)
- Pre Boom (Pre 2001)

Housing Vacancy (GeoDirectory Q2 2020)

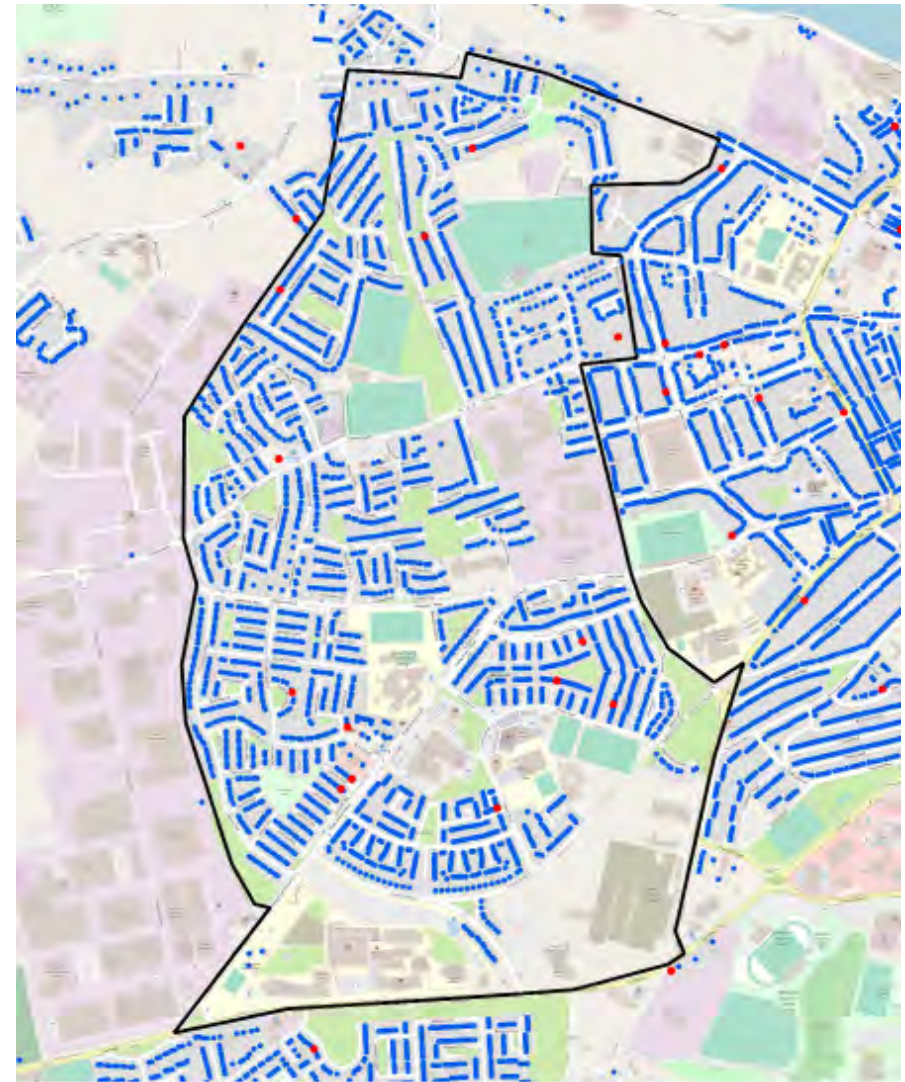

- Residential Properties (Vacant)
- Residential Properties (Occupied)

Waterford Socio-Economic Profile, 2021 | Housing Profile

Sub-Area 4, Southern Inner Suburbs

Key socio-economic overview, 2016

* Data sourced from CSO Census

Sub-Area **Waterford County**

Population Age

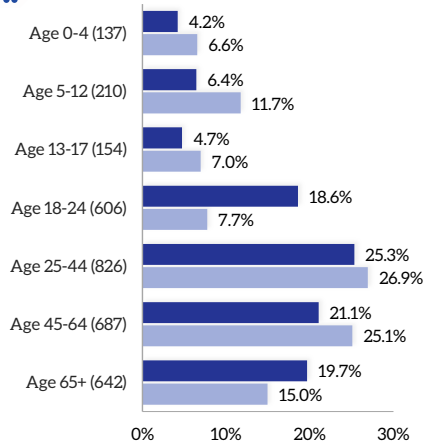

Socio-Economic Group

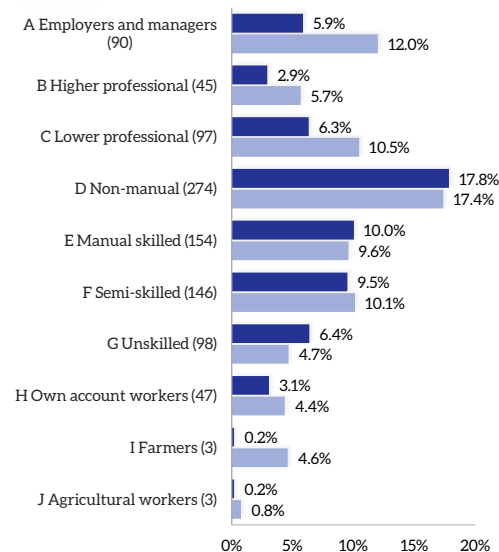

Total Population

Total
3,262

% Waterford Total
2.8%

Education Attainment

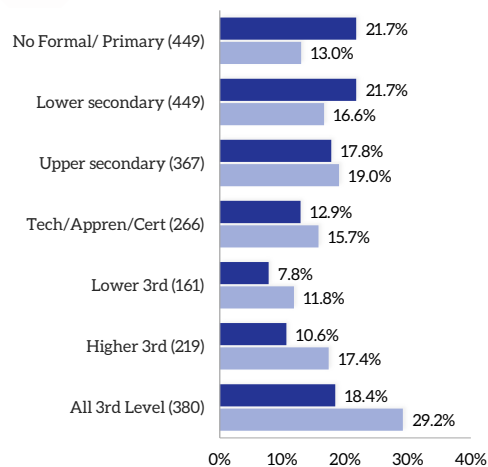

Housing Tenure

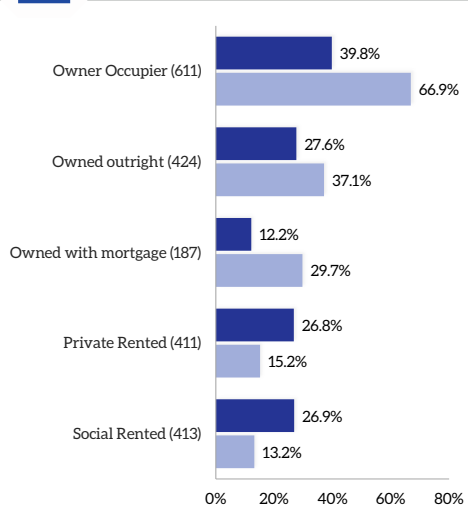

Labour Force

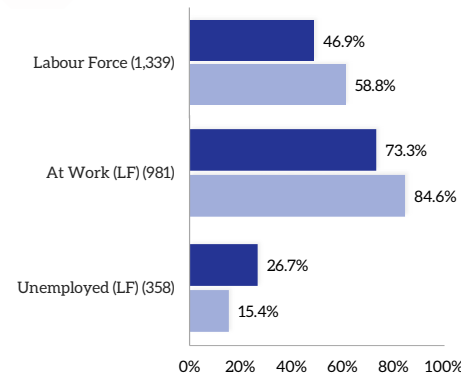

Nationality & Ethnicity

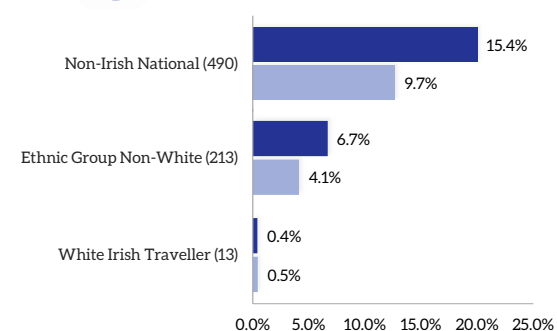

Mode of Travel

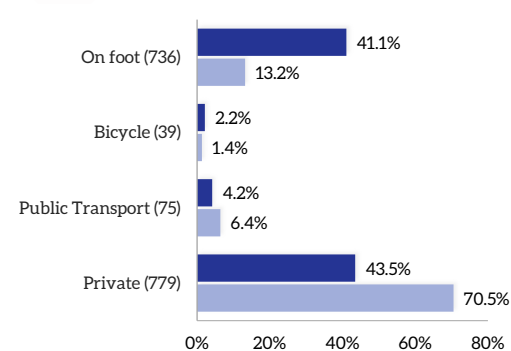

Sub-Area 4, Facilities

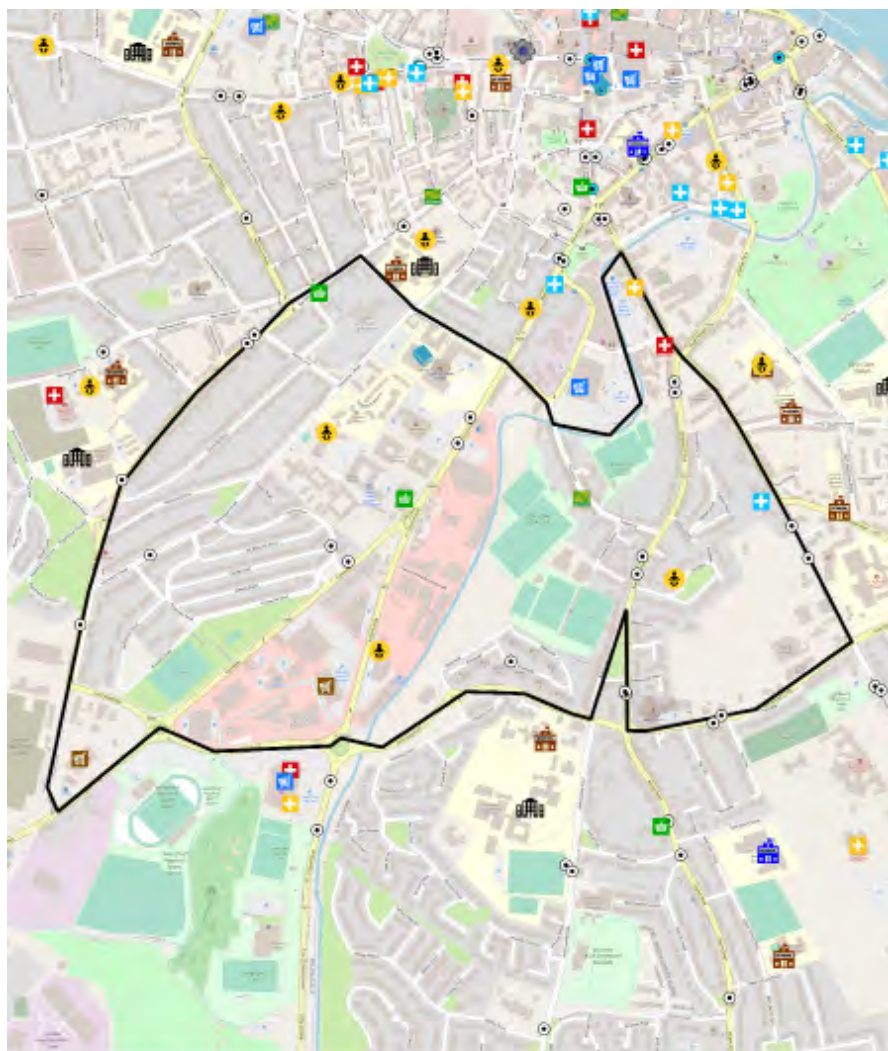

- Train Station
- Bus Station
- Bus Stand
- Bus Stop
- Taxi Rank
- Post Primary School
- Primary Mainstream School
- Primary Special School
- Crèches
- Dentist
- GP
- Health Centre
- Hospital
- Pharmacy
- Fire Station
- Garda Station
- Supermarket
- Discount Supermarket
- Convenience Store
- Post Office
- Library

| | | | | |
|----------------------|--------------|----------------------|------------------|---------|
| Education | Crèche | Primary School | Secondary School | |
| | 3 | 1 | 0 | |
| Health | GP | Health Centre | Pharmacy | Dentist |
| | 1 | 0 | 2 | 1 |
| Travel | Bus Stops | Rail Station | | |
| | 20 | 0 | | |
| Services | Fire Station | Garda Station | Post Office | Library |
| | 0 | 0 | 1 | 1 |
| Retail* | Supermarket | Discount (Aldi/Lidl) | Convenience | |
| | 0 | 2 | 2 | |

*Supermarket: Dunnes, Super Valu, Tesco
 Discount: Aldi, Lidl
 Convenience: Centra, Spar/Eurospar, Mace, Londis

Waterford Socio-Economic Profile, 2021 | Housing Profile

Sub-Area 4, Southern Inner Suburbs

Residential Housing Developments Timeline

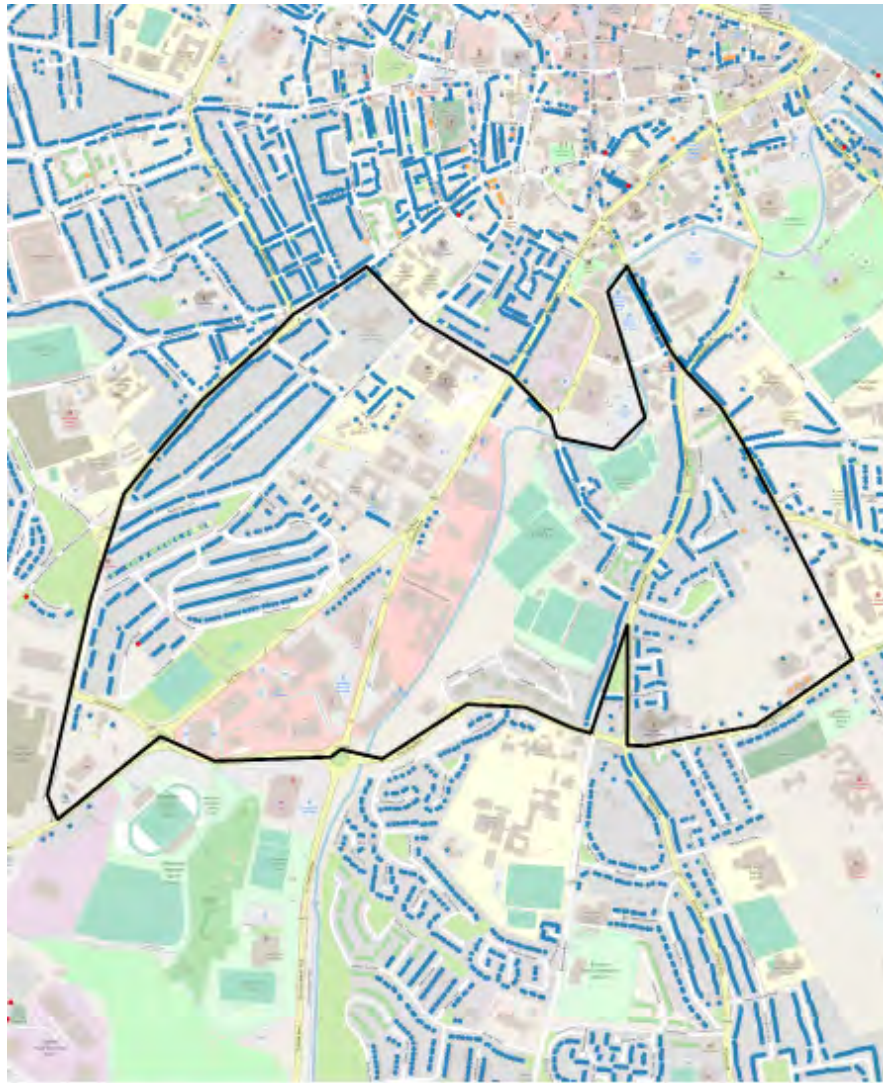

- Latest Developments (2018 to 2020 Q2)
- Waterford CDP 12-17 (2012 to 2017)
- Bust (2008 to 2011)
- Boom (2001 to 2007)
- Pre Boom (Pre 2001)

Housing Vacancy (GeoDirectory Q2 2020)

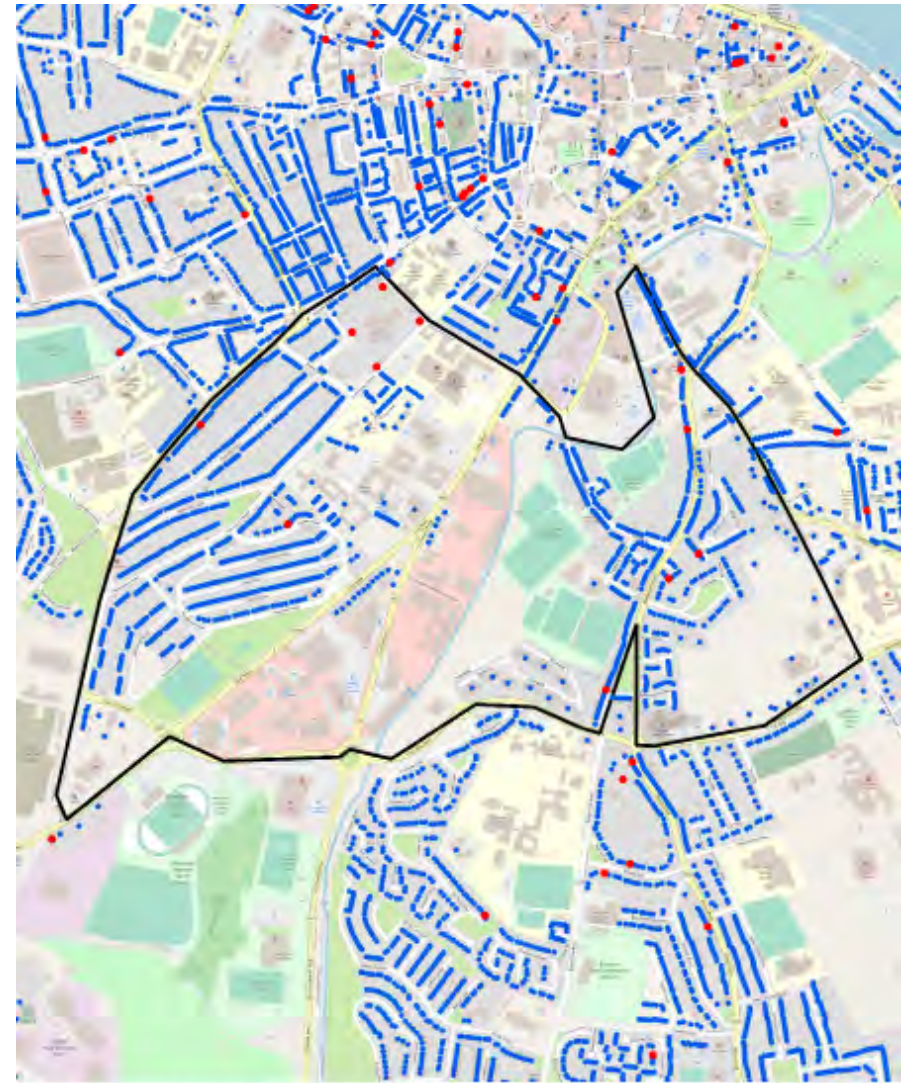

- Residential Properties (Vacant)
- Residential Properties (Occupied)

Waterford Socio-Economic Profile, 2021 | Housing Profile

Sub-Area 5, North-Western Expansion Area

Key socio-economic overview, 2016

* Data sourced from CSO Census

Sub-Area **Waterford County**

Population Age

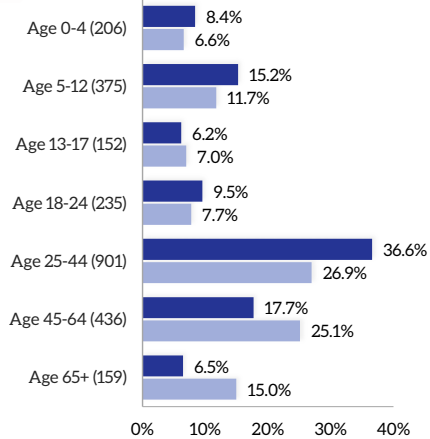

Socio-Economic Group

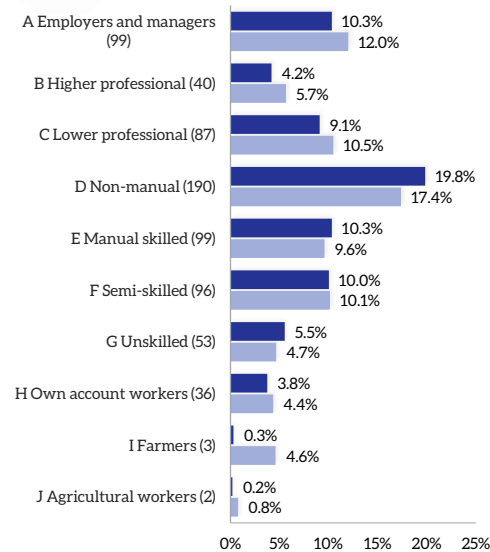

Total Population

Total
2,464

% Waterford Total
2.1%

Education Attainment

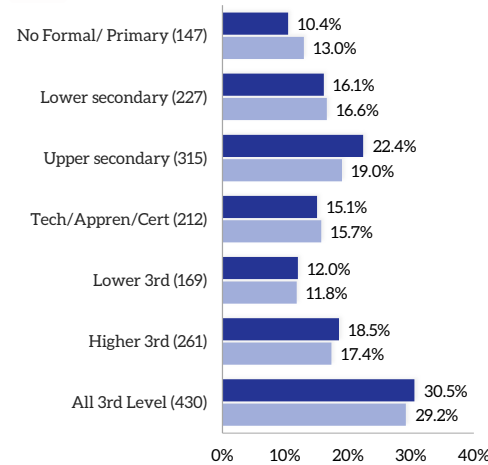

Housing Tenure

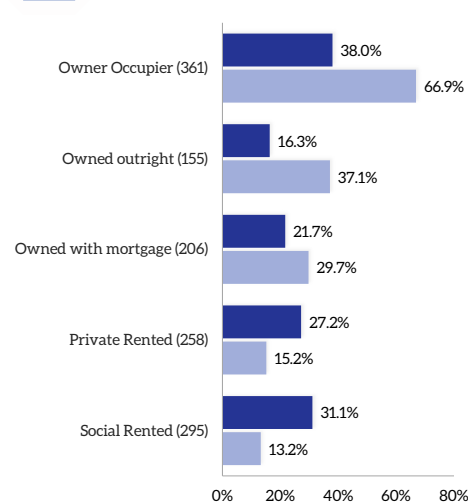

Labour Force

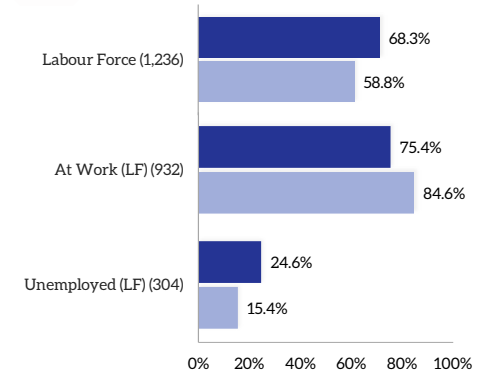

Nationality & Ethnicity

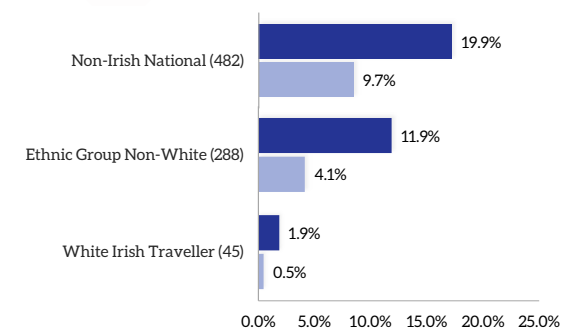

Mode of Travel

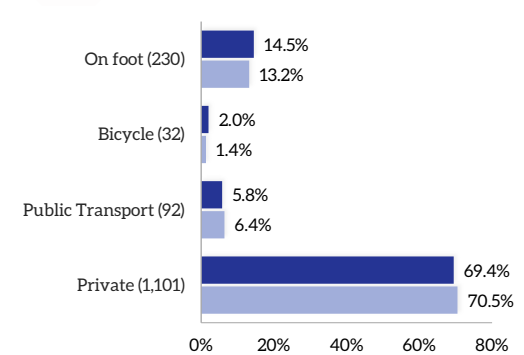

Sub-Area 5, Facilities

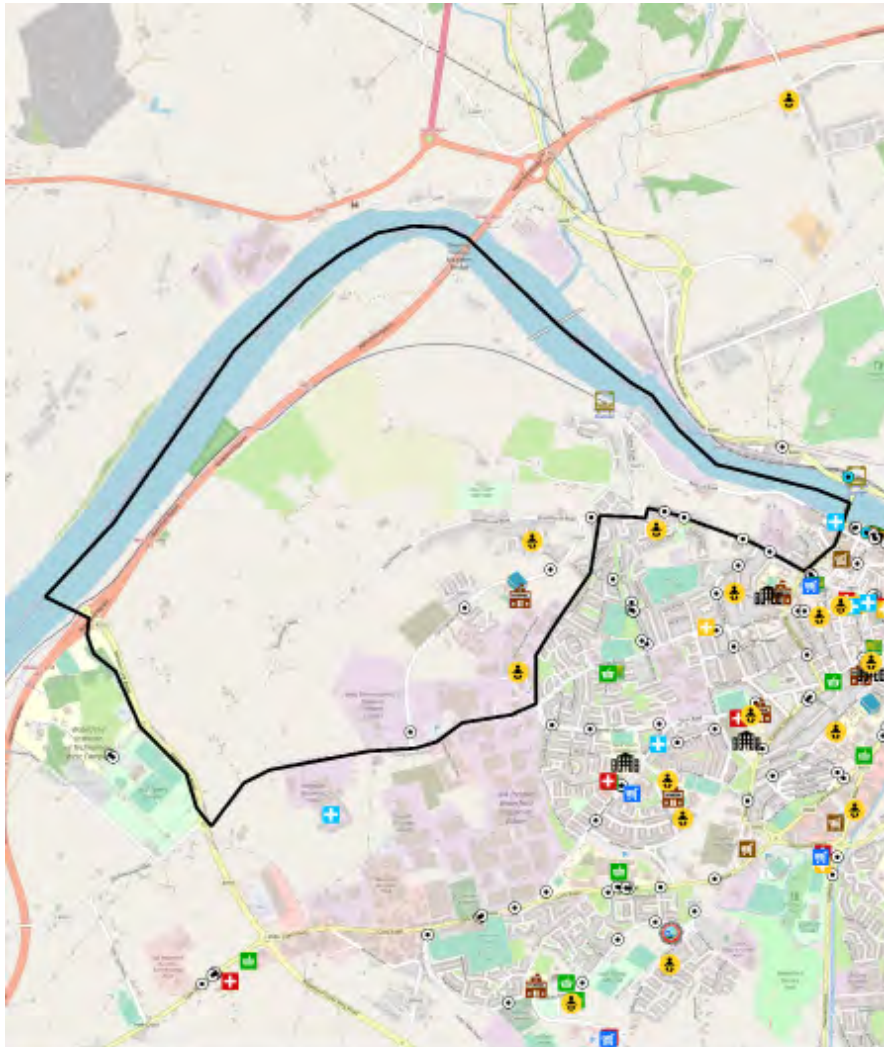

- Train Station
- Bus Station
- Bus Stand
- Bus Stop
- Taxi Rank
- Post Primary School
- Primary Mainstream School
- Primary Special School
- Crèches
- Dentist
- GP
- Health Centre
- Hospital
- Pharmacy
- Fire Station
- Garda Station
- Supermarket
- Discount Supermarket
- Convenience Store
- Post Office
- Library

| | | | | |
|----------------------|--------------|----------------------|------------------|---------|
| Education | Crèche | Primary School | Secondary School | |
| | 2 | 1 | 0 | |
| Health | GP | Health Centre | Pharmacy | Dentist |
| | 0 | 0 | 0 | 1 |
| Travel | Bus Stops | Rail Station | | |
| | 9 | 0 | | |
| Services | Fire Station | Garda Station | Post Office | Library |
| | 0 | 0 | 0 | 1 |
| Retail* | Supermarket | Discount (Aldi/Lidl) | Convenience | |
| | 0 | 0 | 0 | |

*Supermarket: Dunnes, Super Valu, Tesco
 Discount: Aldi, Lidl
 Convenience: Centra, Spar/Eurospar, Mace, Londis

Waterford Socio-Economic Profile, 2021 | Housing Profile

Sub-Area 5, North-Western Expansion Area

Residential Housing Developments Timeline

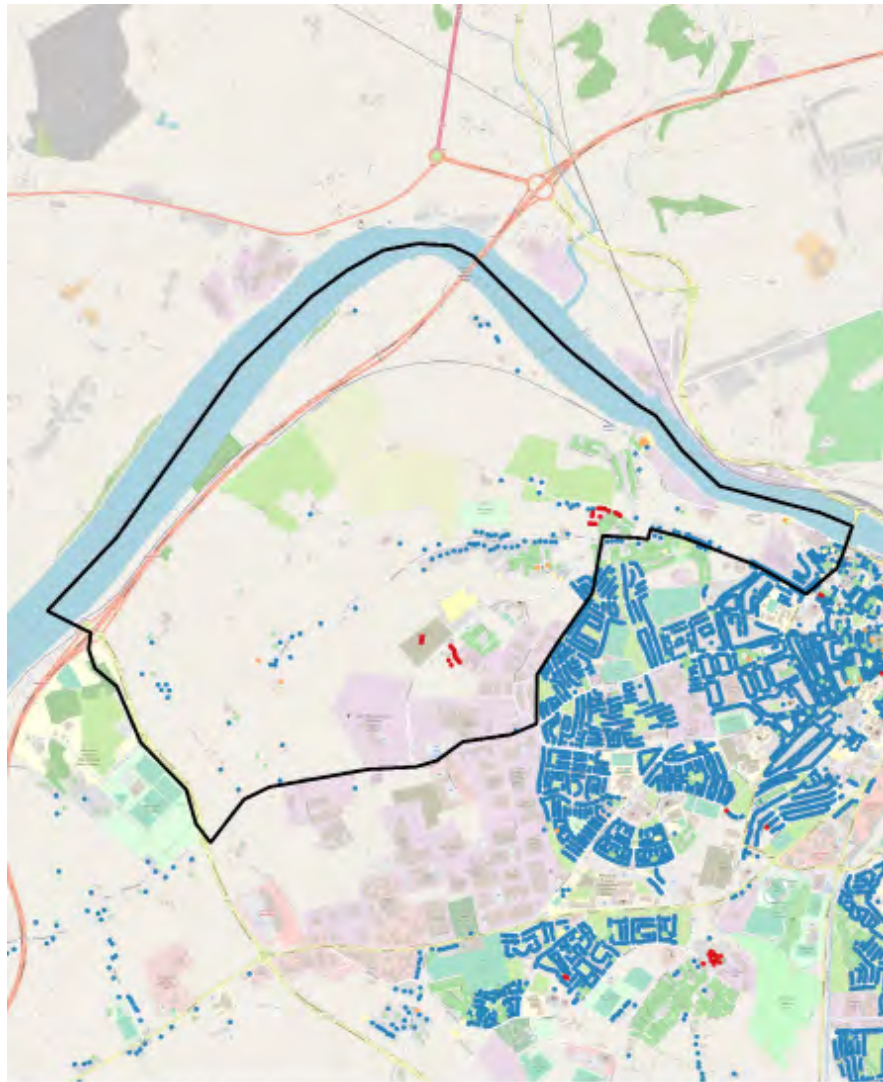

- Latest Developments (2018 to 2020 Q2)
- Waterford CDP 12-17 (2012 to 2017)
- Bust (2008 to 2011)
- Boom (2001 to 2007)
- Pre Boom (Pre 2001)

Housing Vacancy (GeoDirectory Q2 2020)

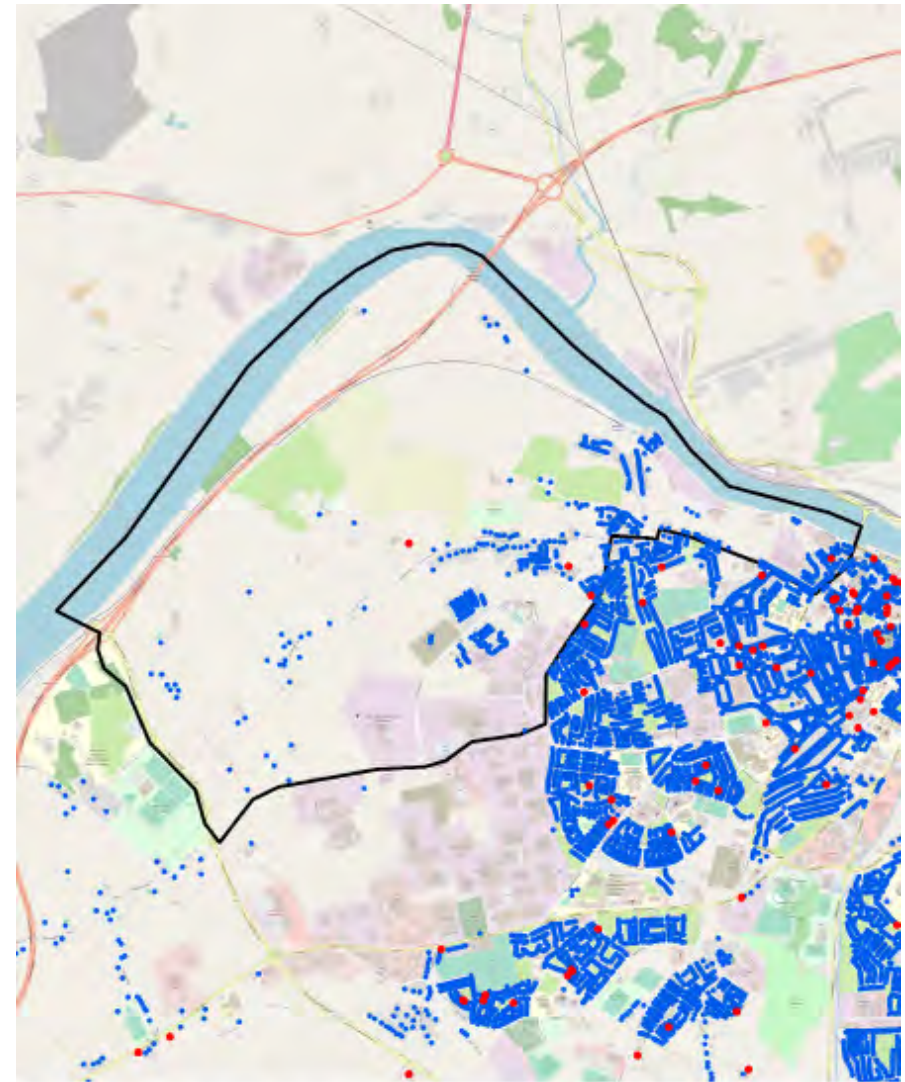

- Residential Properties (Vacant)
- Residential Properties (Occupied)

Key socio-economic overview, 2016

* Data sourced from CSO Census

Sub-Area **Waterford County**

Population Age

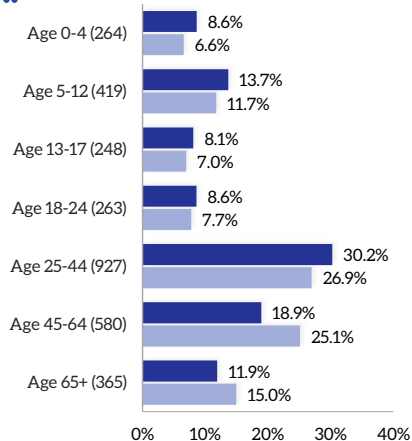

Socio-Economic Group

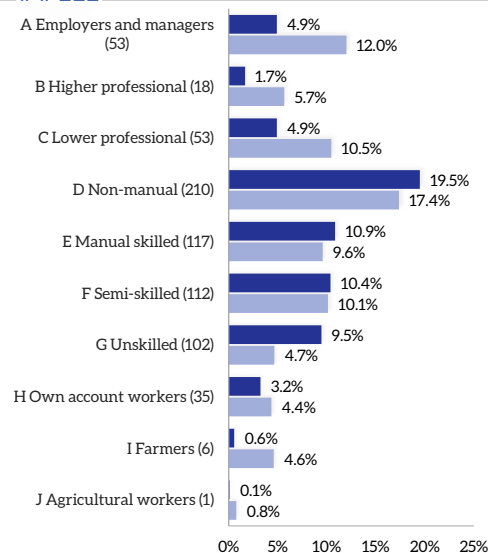

Total Population

Total
3,066

% Waterford Total
2.6%

Education Attainment

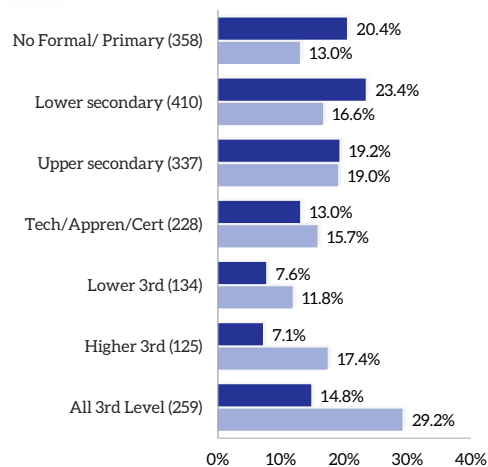

Housing Tenure

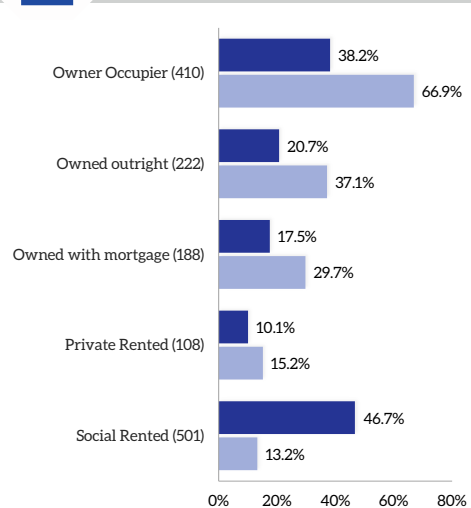

Labour Force

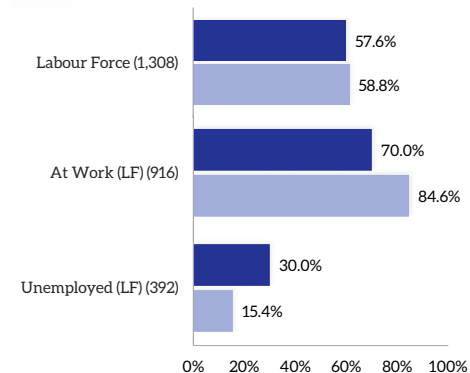

Nationality & Ethnicity

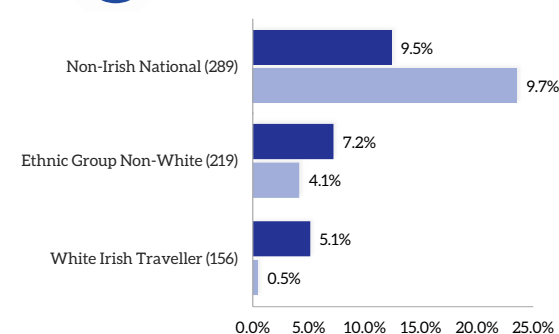

Mode of Travel

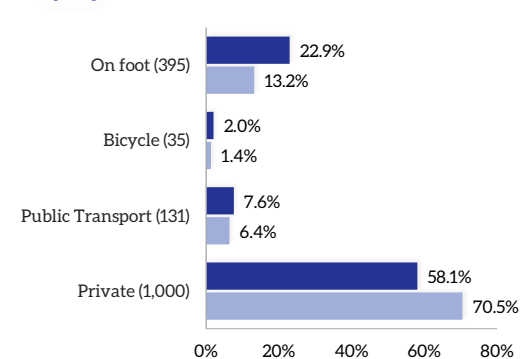

Sub-Area 6, Facilities

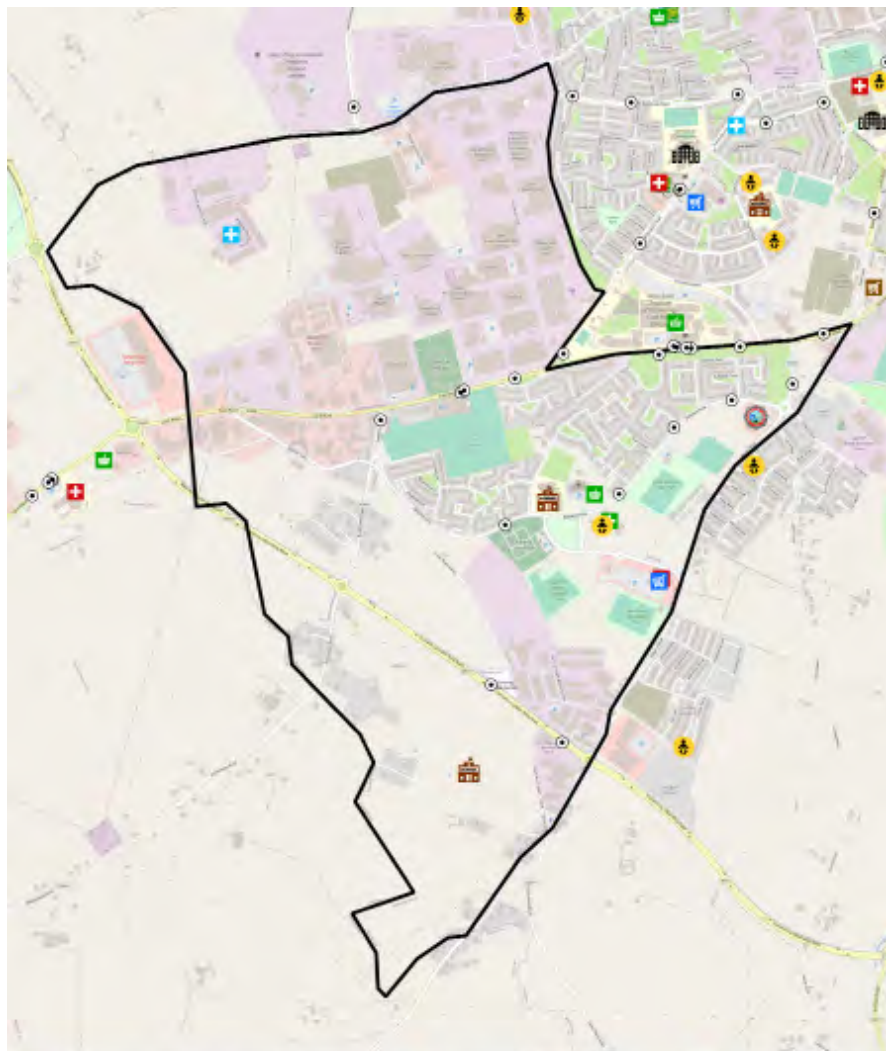

- Train Station
- Bus Station
- Bus Stand
- Bus Stop
- Taxi Rank
- Post Primary School
- Primary Mainstream School
- Primary Special School
- Crèches
- Dentist
- GP
- Health Centre
- Hospital
- Pharmacy
- Fire Station
- Garda Station
- Supermarket
- Discount Supermarket
- Convenience Store
- Post Office
- Library

Education

| Crèche | Primary School | Secondary School |
|--------|----------------|------------------|
| 1 | 0 | 0 |

Health

| GP | Health Centre | Pharmacy | Dentist |
|----|---------------|----------|---------|
| 0 | 0 | 1 | 1 |

Travel

| Bus Stops | Rail Station |
|-----------|--------------|
| 12 | 0 |

Services

| Fire Station | Garda Station | Post Office | Library |
|--------------|---------------|-------------|---------|
| 1 | 0 | 0 | 0 |

Retail*

| Supermarket | Discount (Aldi/Lidl) | Convenience |
|-------------|----------------------|-------------|
| 1 | 0 | 1 |

*Supermarket: Dunnes, Super Valu, Tesco
 Discount: Aldi, Lidl
 Convenience: Centra, Spar/Eurospar, Mace, Londis

Residential Housing Developments Timeline

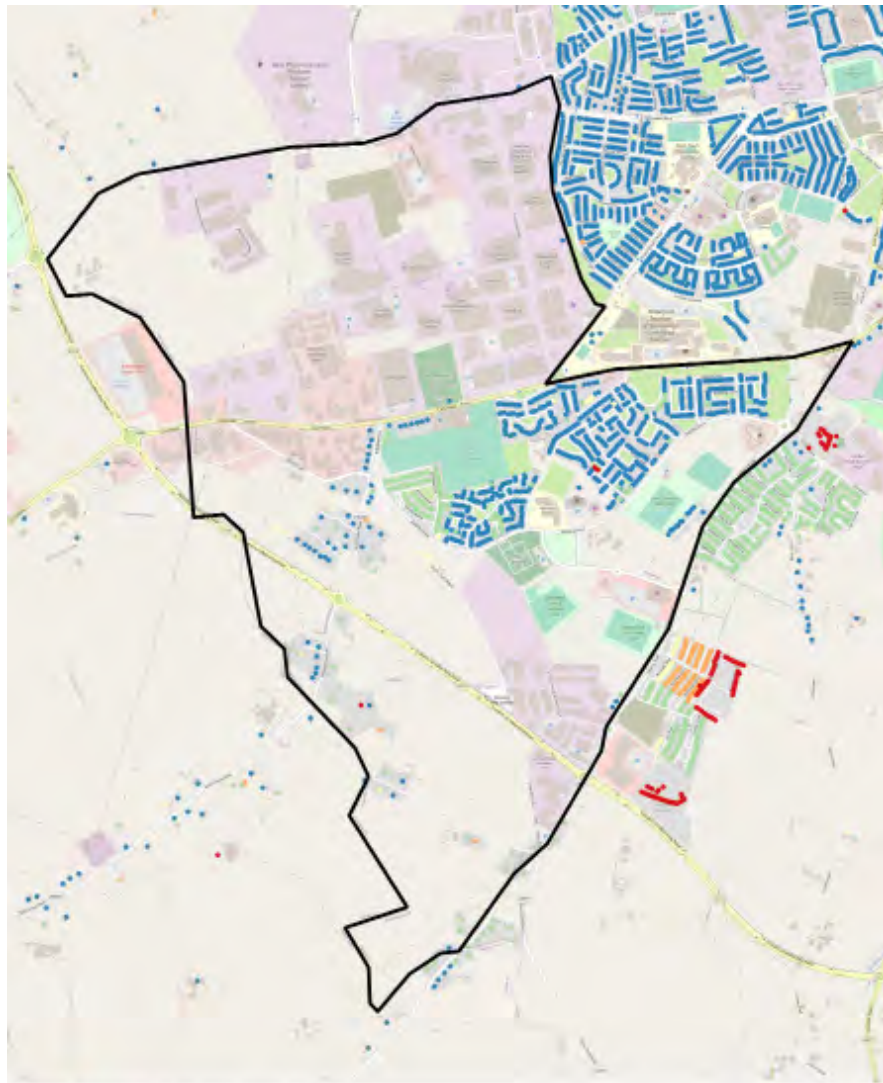

- Latest Developments (2018 to 2020 Q2)
- Waterford CDP 12-17 (2012 to 2017)
- Bust (2008 to 2011)
- Boom (2001 to 2007)
- Pre Boom (Pre 2001)

Housing Vacancy (GeoDirectory Q2 2020)

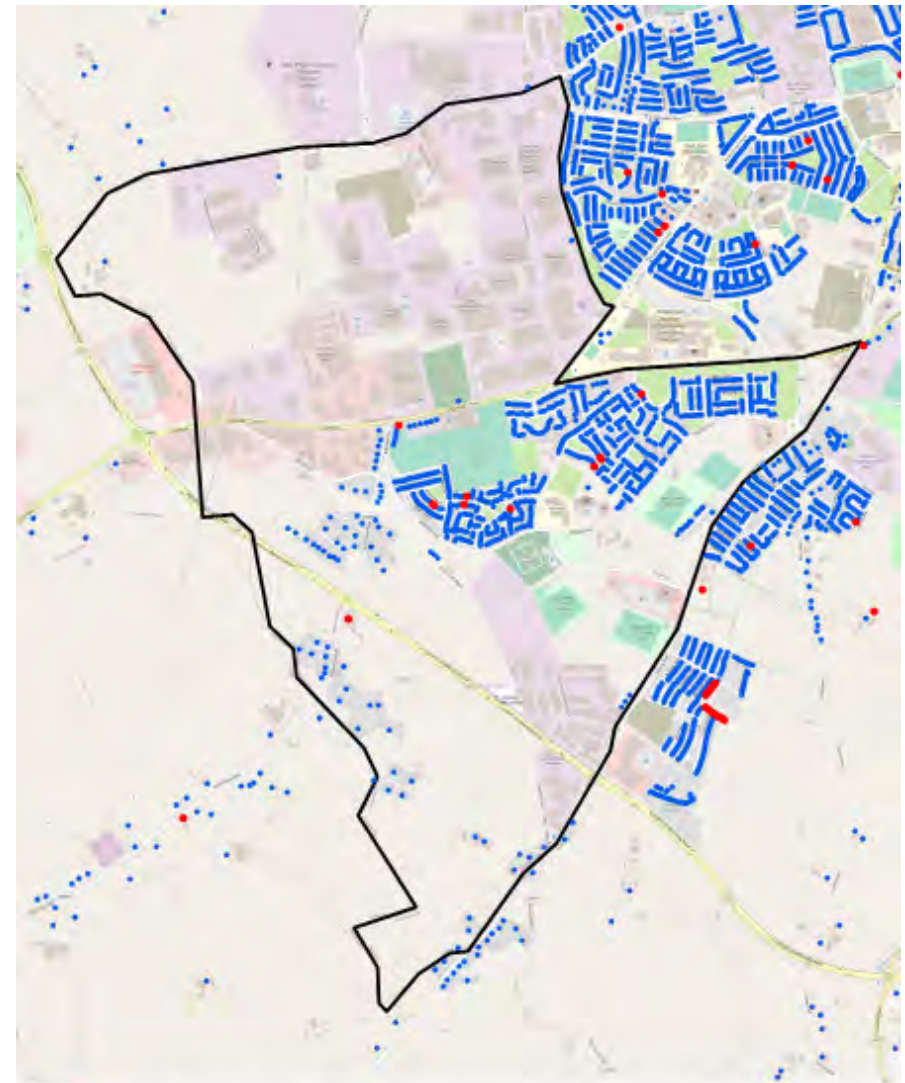

- Residential Properties (Vacant)
- Residential Properties (Occupied)

Waterford Socio-Economic Profile, 2021 | Housing Profile

Sub-Area 7, Kilbarry

Key socio-economic overview, 2016

* Data sourced from CSO Census

Sub-Area **Waterford County**

Population Age

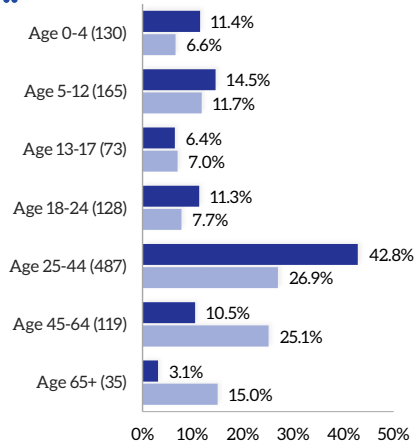

Socio-Economic Group

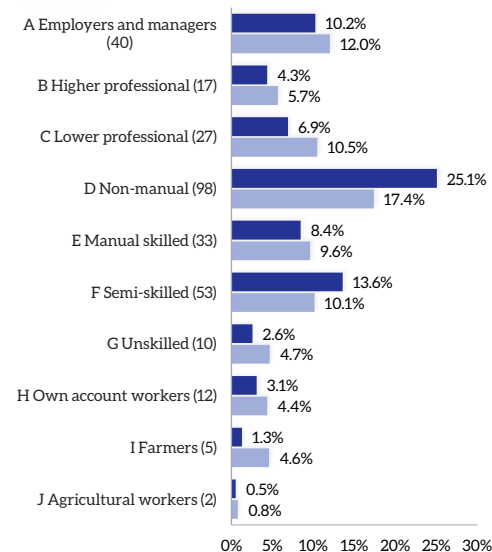

Total Population

Total
1,137

% Waterford Total
1.0%

Education Attainment

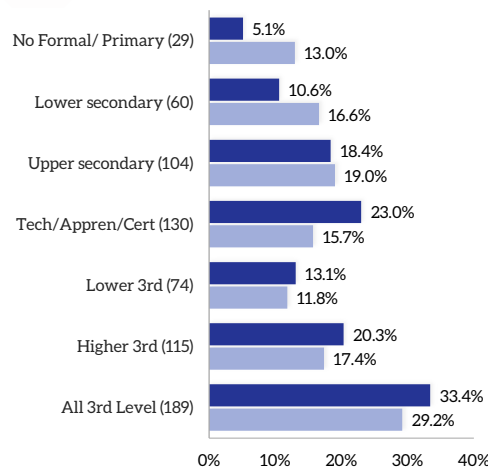

Housing Tenure

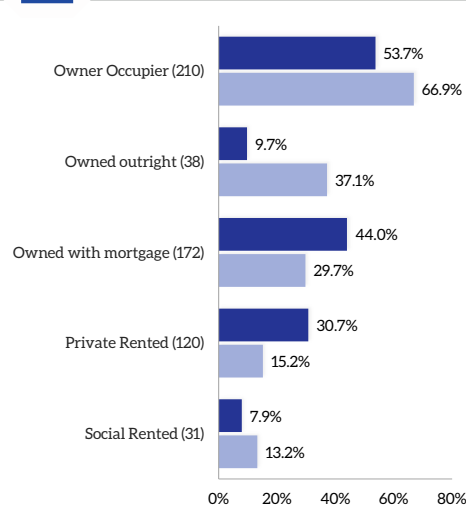

Labour Force

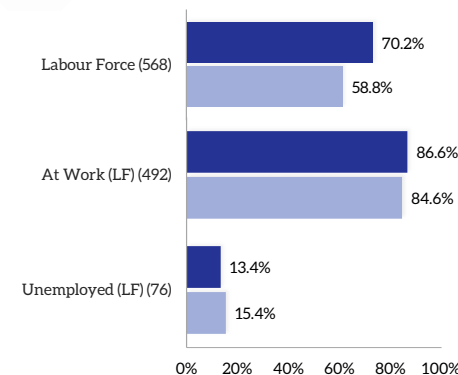

Nationality & Ethnicity

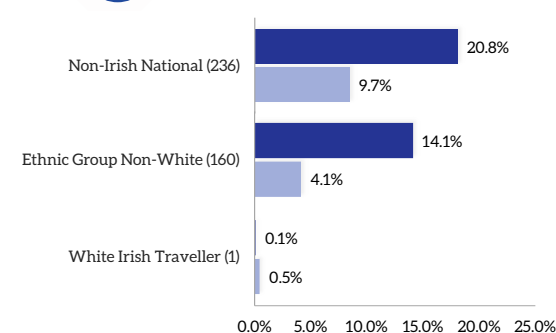

Mode of Travel

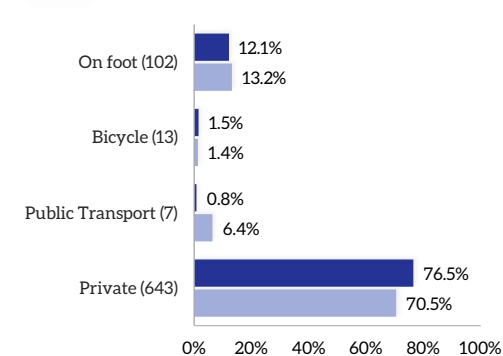

Sub-Area 7, Facilities

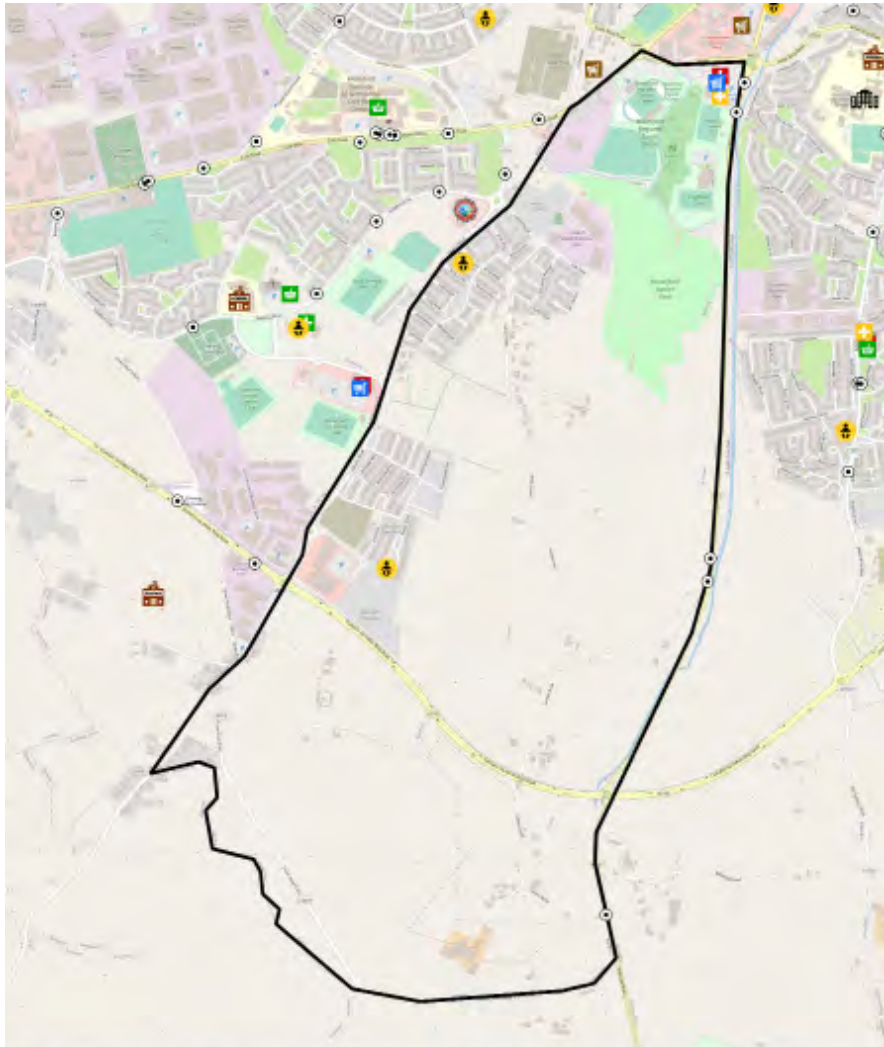

- Train Station
- Bus Station
- Bus Stand
- Bus Stop
- Taxi Rank
- Post Primary School
- Primary Mainstream School
- Primary Special School
- Crèches
- Dentist
- GP
- Health Centre
- Hospital
- Pharmacy
- Fire Station
- Garda Station
- Supermarket
- Discount Supermarket
- Convenience Store
- Post Office
- Library

| | | | | |
|----------------------|--------------|----------------------|------------------|---------|
| Education | Crèche | Primary School | Secondary School | |
| | 2 | 0 | 0 | |
| Health | GP | Health Centre | Pharmacy | Dentist |
| | 1 | 0 | 1 | 0 |
| Travel | Bus Stops | Rail Station | | |
| | 5 | 0 | | |
| Services | Fire Station | Garda Station | Post Office | Library |
| | 0 | 0 | 0 | 0 |
| Retail* | Supermarket | Discount (Aldi/Lidl) | Convenience | |
| | 1 | 0 | 0 | |

*Supermarket: Dunnes, Super Valu, Tesco
 Discount: Aldi, Lidl
 Convenience: Centra, Spar/Eurospar, Mace, Londis

Residential Housing Developments Timeline

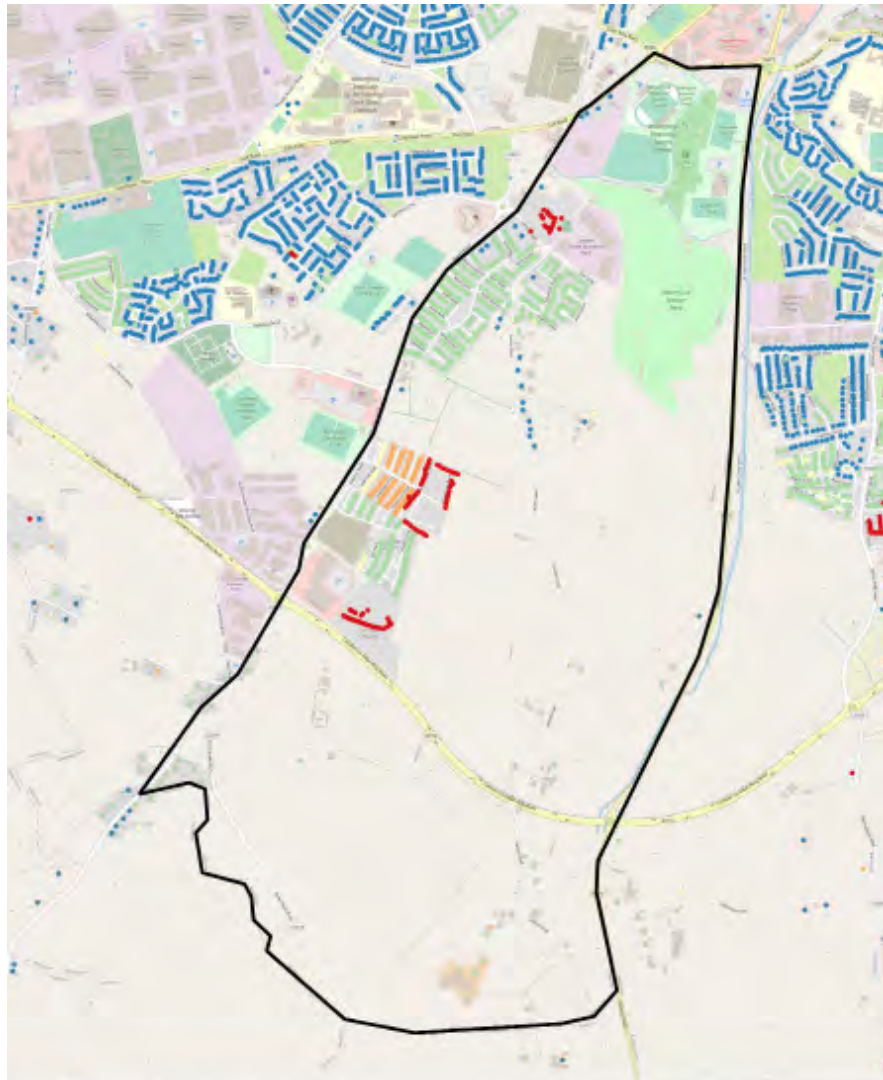

- Latest Developments (2018 to 2020 Q2)
- Waterford CDP 12-17 (2012 to 2017)
- Bust (2008 to 2011)
- Boom (2001 to 2007)
- Pre Boom (Pre 2001)

Housing Vacancy (GeoDirectory Q2 2020)

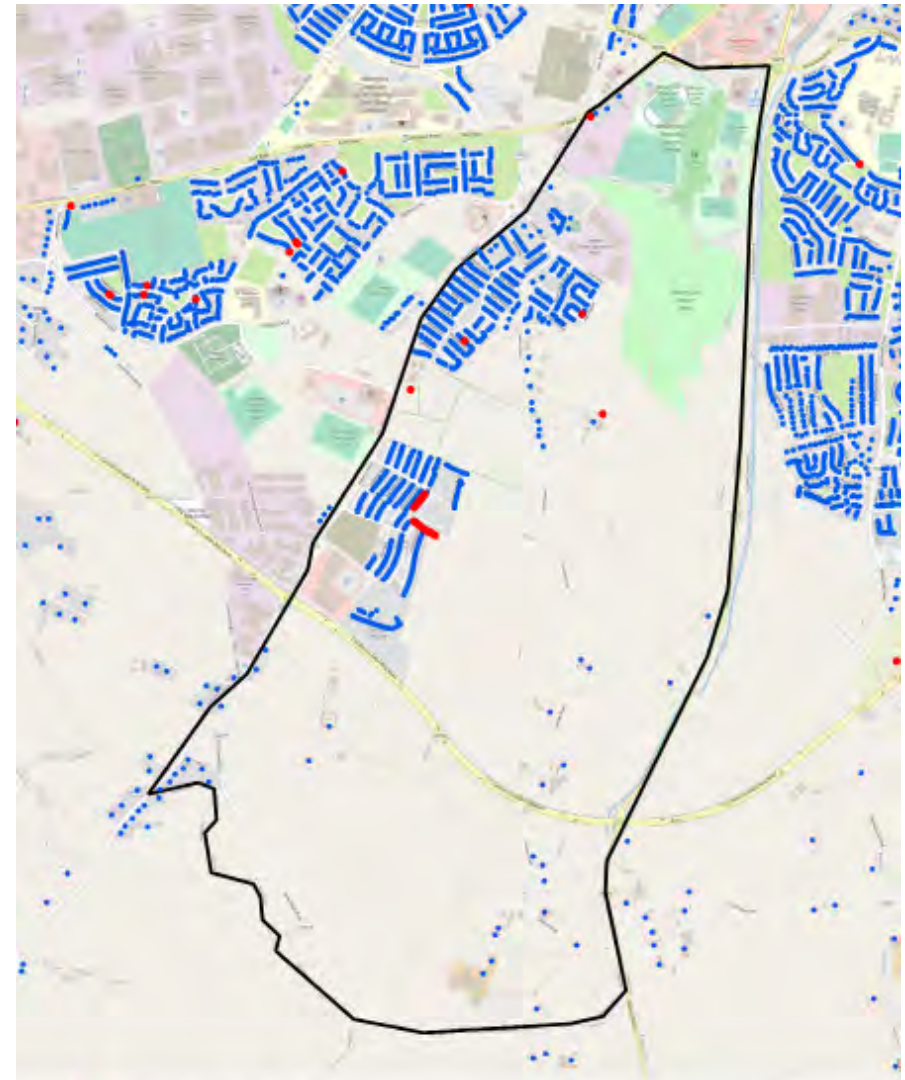

- Residential Properties (Vacant)
- Residential Properties (Occupied)

Waterford Socio-Economic Profile, 2021 | Housing Profile

Sub-Area 8, Sacred Heart Neighbourhood

Key socio-economic overview, 2016

* Data sourced from CSO Census

Sub-Area **Waterford County**

Population Age

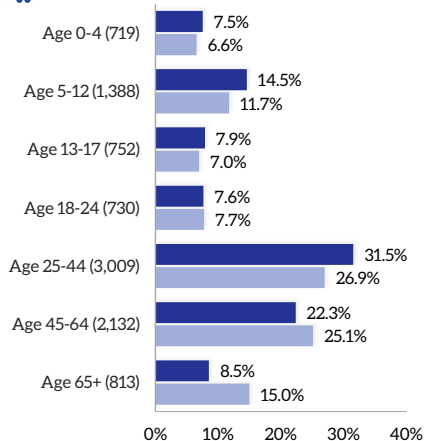

Socio-Economic Group

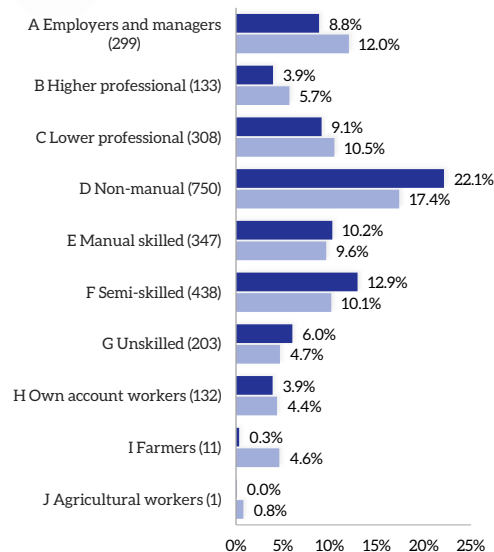

Total Population

Total
9,543

% Waterford Total
8.2%

Education Attainment

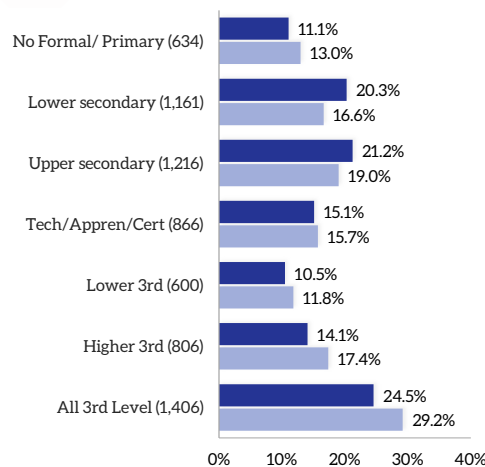

Housing Tenure

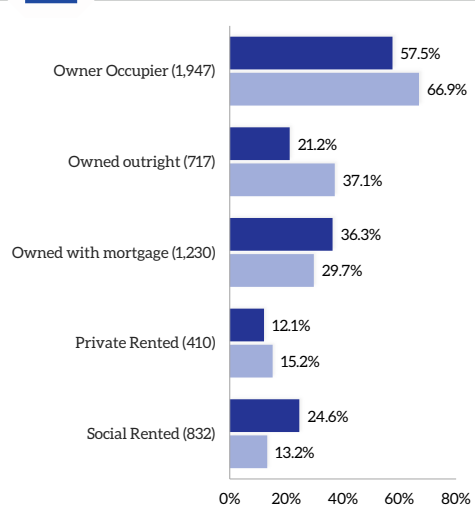

Labour Force

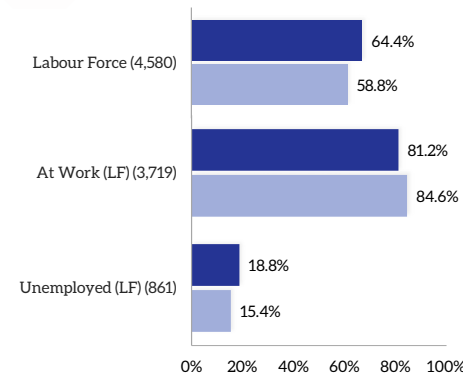

Nationality & Ethnicity

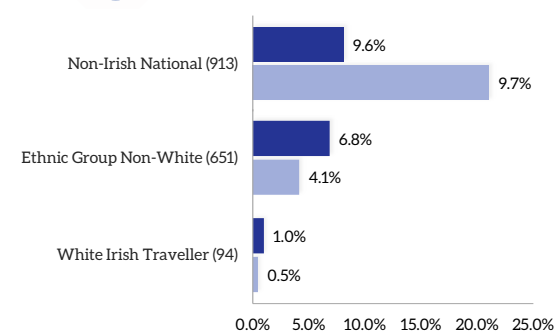

Mode of Travel

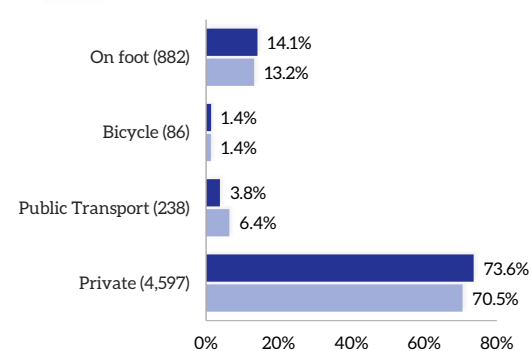

Sub-Area 8, Facilities

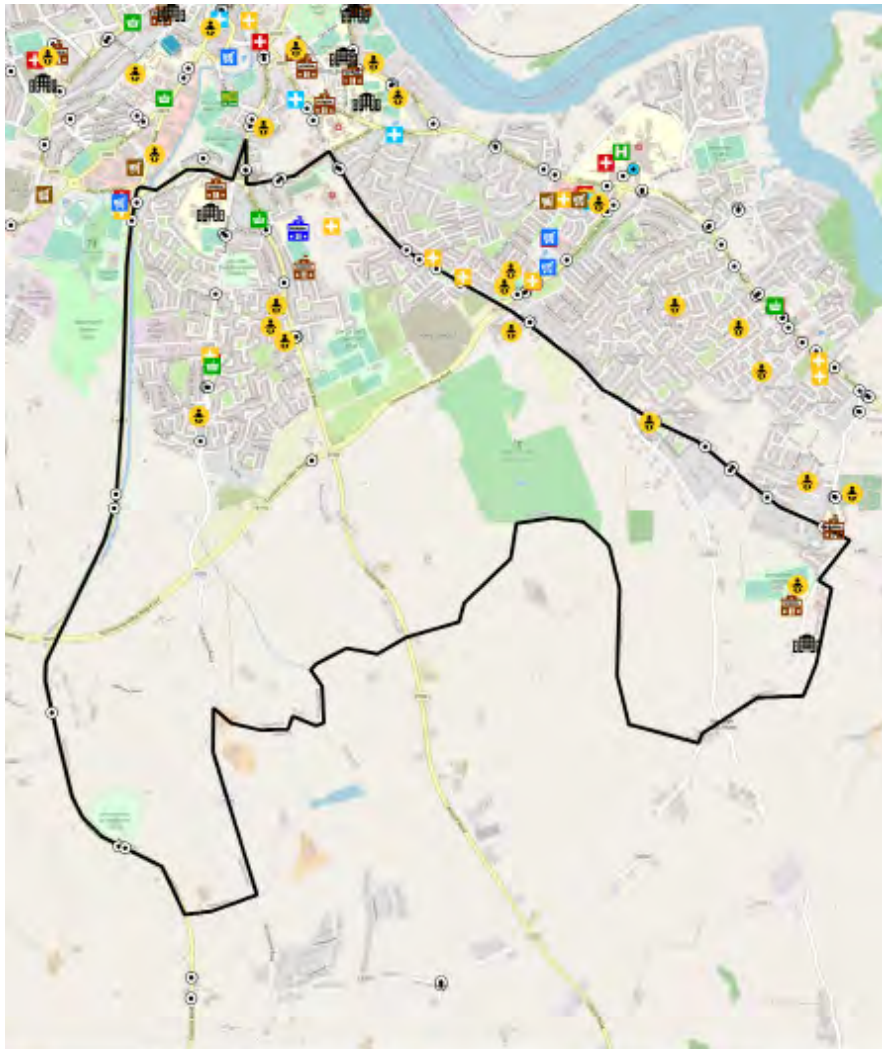

Education

| Crèche | Primary School | Secondary School |
|--------|----------------|------------------|
| 7 | 4 | 2 |

Health

| GP | Health Centre | Pharmacy | Dentist |
|----|---------------|----------|---------|
| 4 | 1 | 1 | 0 |

Travel

| Bus Stops | Rail Station |
|-----------|--------------|
| 38 | 0 |

Services

| Fire Station | Garda Station | Post Office | Library |
|--------------|---------------|-------------|---------|
| 0 | 0 | 1 | 0 |

Retail*

| Supermarket | Discount (Aldi/Lidl) | Convenience |
|-------------|----------------------|-------------|
| 0 | 0 | 2 |

- Train Station
- Post Primary School
- Dentist
- Fire Station
- Supermarket
- Bus Station
- Primary Mainstream School
- GP
- Garda Station
- Discount Supermarket
- Bus Stand
- Primary Special School
- Health Centre
- Convenience Store
- Bus Stop
- Crèches
- Hospital
- Post Office
- Taxi Rank
- Pharmacy
- Library

*Supermarket: Dunnes, Super Valu, Tesco
 Discount: Aldi, Lidl
 Convenience: Centra, Spar/Eurospar, Mace, Londis

Waterford Socio-Economic Profile, 2021 | Housing Profile

Sub-Area 8, Sacred Heart Neighbourhood

Residential Housing Developments Timeline

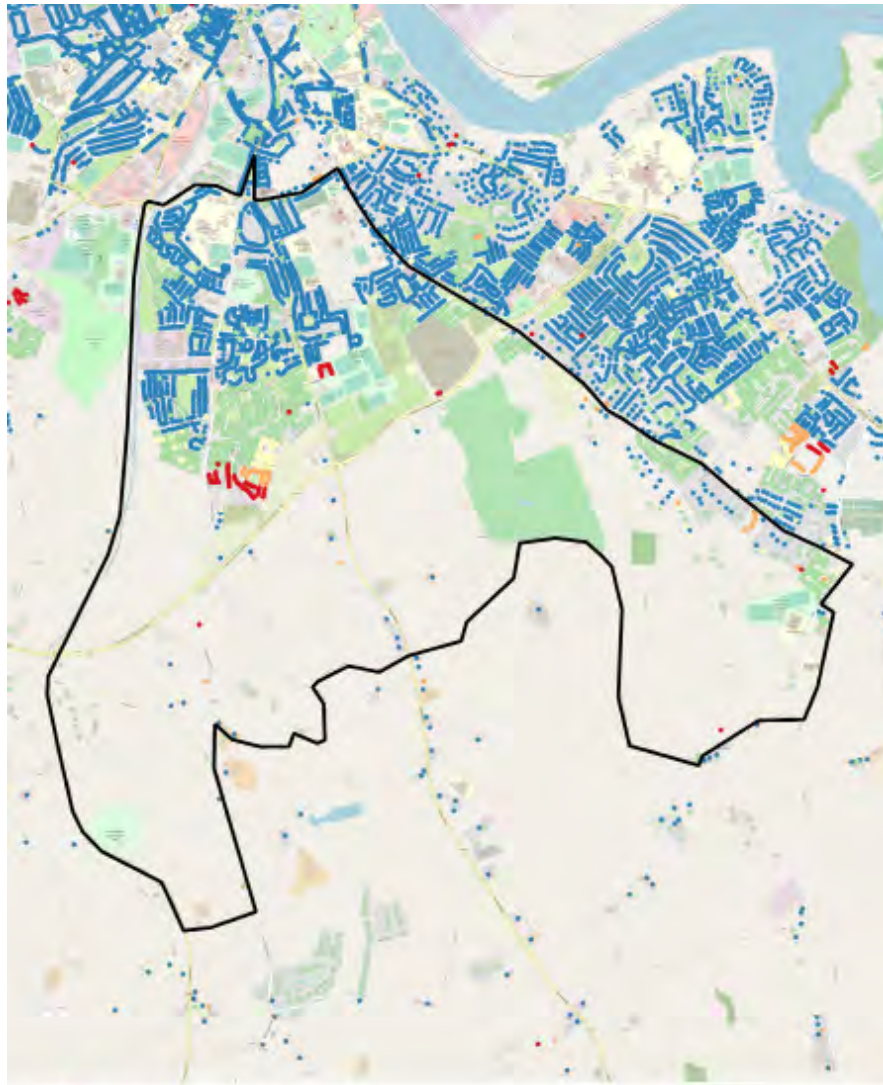

- Latest Developments (2018 to 2020 Q2)
- Waterford CDP 12-17 (2012 to 2017)
- Bust (2008 to 2011)
- Boom (2001 to 2007)
- Pre Boom (Pre 2001)

Housing Vacancy (GeoDirectory Q2 2020)

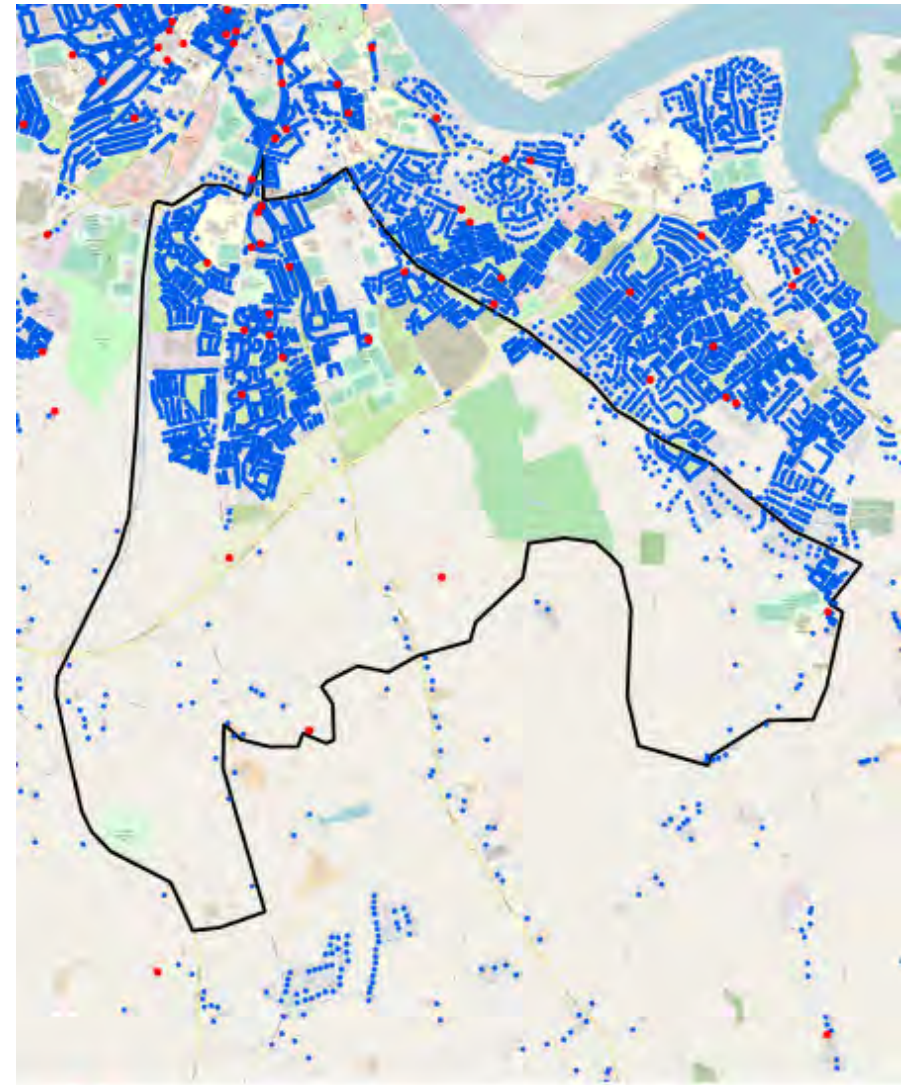

- Residential Properties (Vacant)
- Residential Properties (Occupied)

Waterford Socio-Economic Profile, 2021 | Housing Profile

Sub-Area 9, Eastern Suburbs, Dunmore Road

Key socio-economic overview, 2016

* Data sourced from CSO Census

Sub-Area **Waterford County**

Population Age

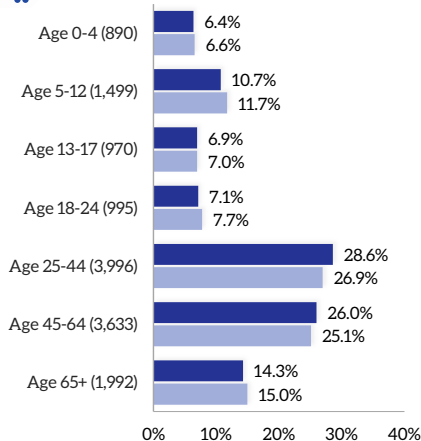

Socio-Economic Group

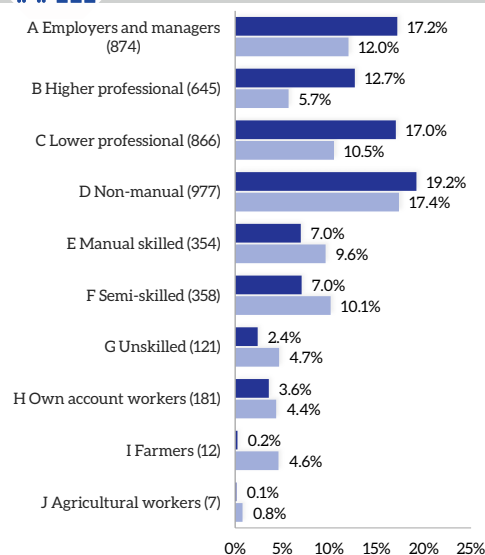

Total Population

Total
13,975

% Waterford Total
12.0%

Education Attainment

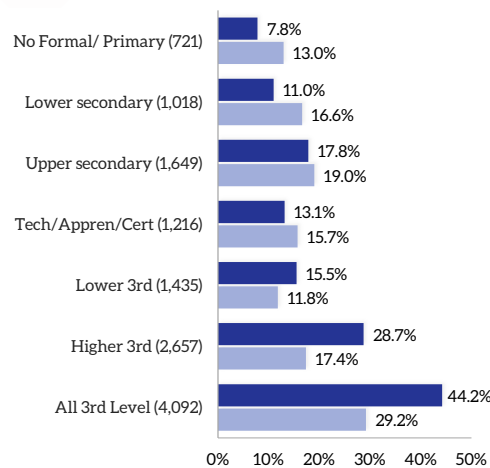

Housing Tenure

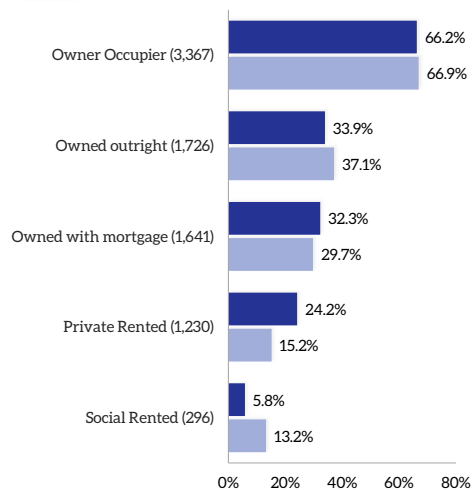

Labour Force

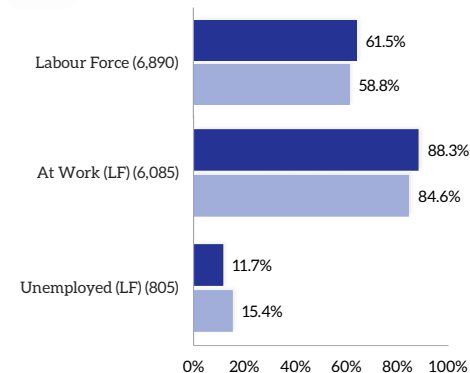

Nationality & Ethnicity

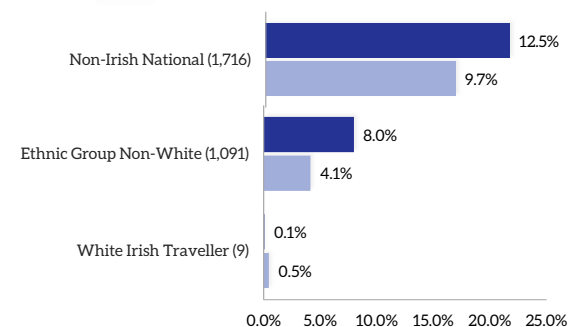

Mode of Travel

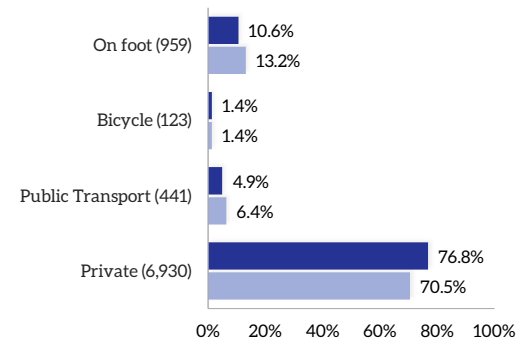

Sub-Area 9, Facilities

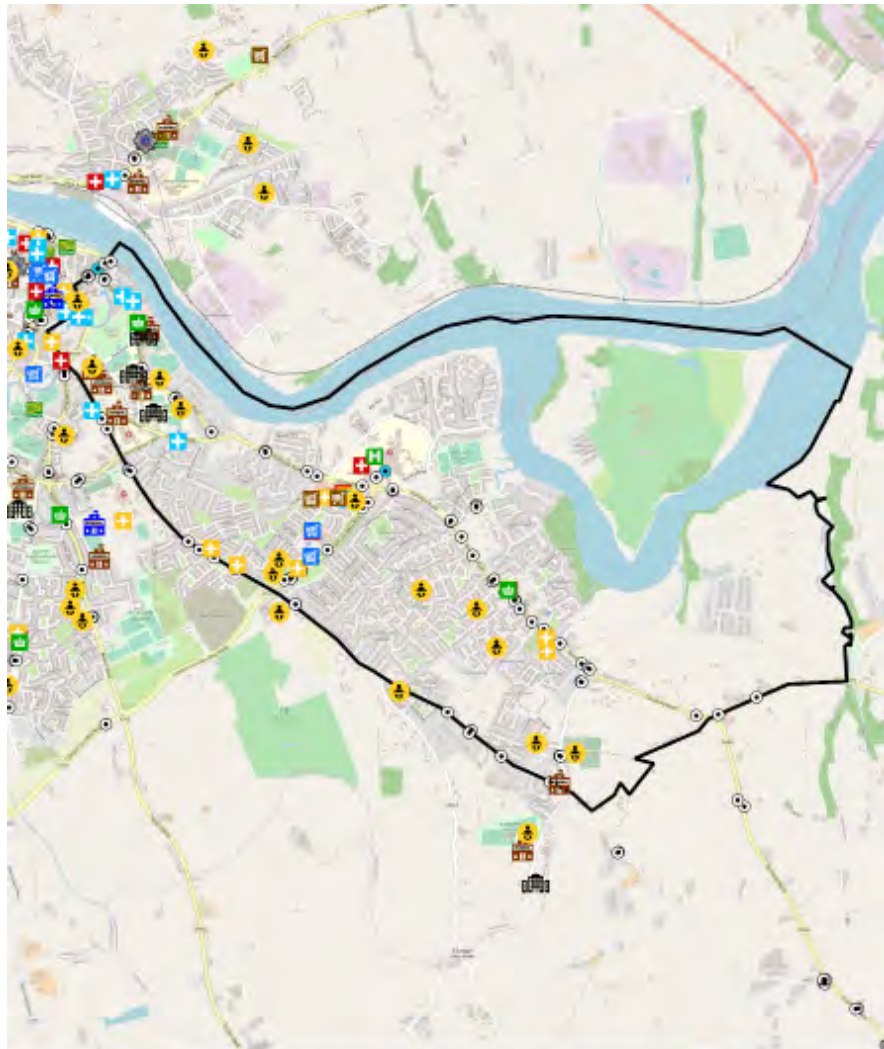

- Train Station
- Bus Station
- Bus Stand
- Bus Stop
- Taxi Rank
- Post Primary School
- Primary Mainstream School
- Primary Special School
- Crèches
- Dentist
- GP
- Health Centre
- Hospital
- Pharmacy
- Fire Station
- Garda Station
- Supermarket
- Discount Supermarket
- Convenience Store
- Post Office
- Library

| Education | Crèche | Primary School | Secondary School | |
|-----------|--------------|----------------------|------------------|---------|
| | 13 | 6 | 3 | |
| Health | GP | Health Centre | Pharmacy | Dentist |
| | 10 | 0 | 7 | 9 |
| Travel | Bus Stops | Rail Station | | |
| | 77 | 0 | | |
| Services | Fire Station | Garda Station | Post Office | Library |
| | 0 | 0 | 1 | 1 |
| Retail* | Supermarket | Discount (Aldi/Lidl) | Convenience | |
| | 2 | 2 | 2 | |

*Supermarket: Dunnes, Super Valu, Tesco
 Discount: Aldi, Lidl
 Convenience: Centra, Spar/Eurospar, Mace, Londis

Waterford Socio-Economic Profile, 2021 | Housing Profile

Sub-Area 9, Eastern Suburbs, Dunmore Road

Residential Housing Developments Timeline

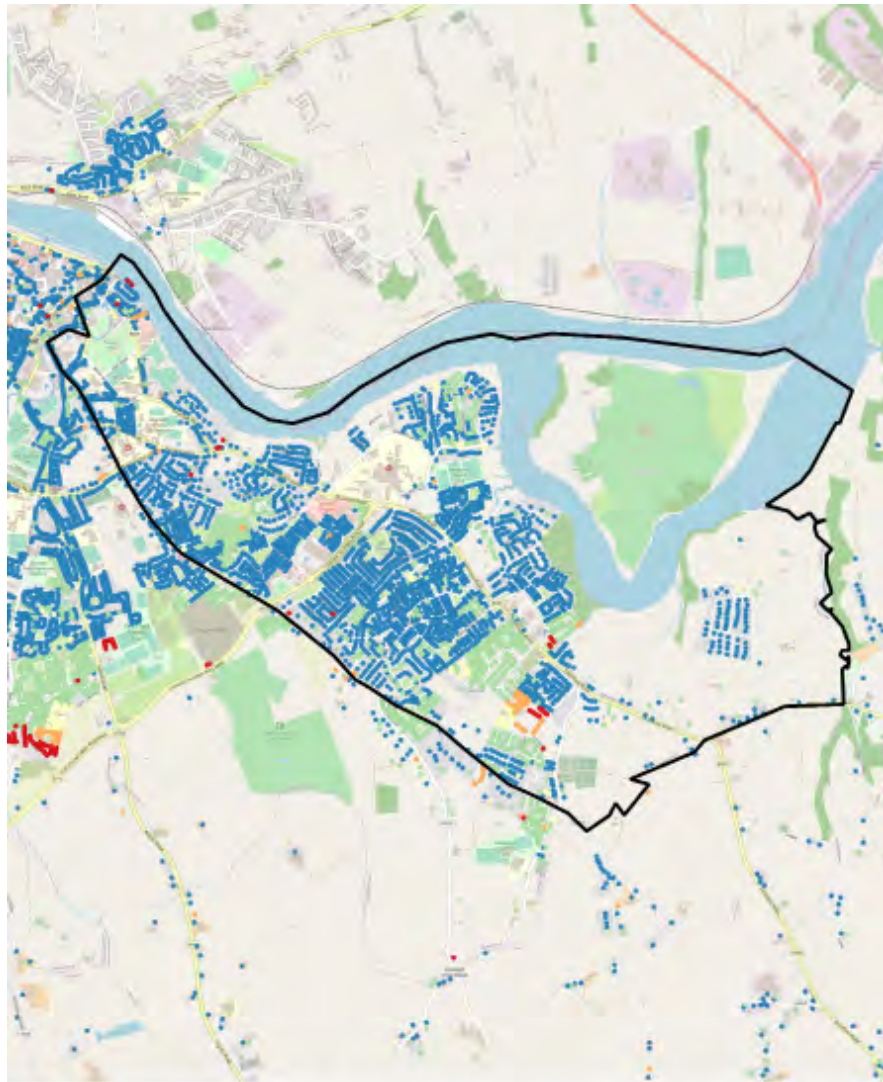

- Latest Developments (2018 to 2020 Q2)
- Waterford CDP 12-17 (2012 to 2017)
- Bust (2008 to 2011)
- Boom (2001 to 2007)
- Pre Boom (Pre 2001)

Housing Vacancy (GeoDirectory Q2 2020)

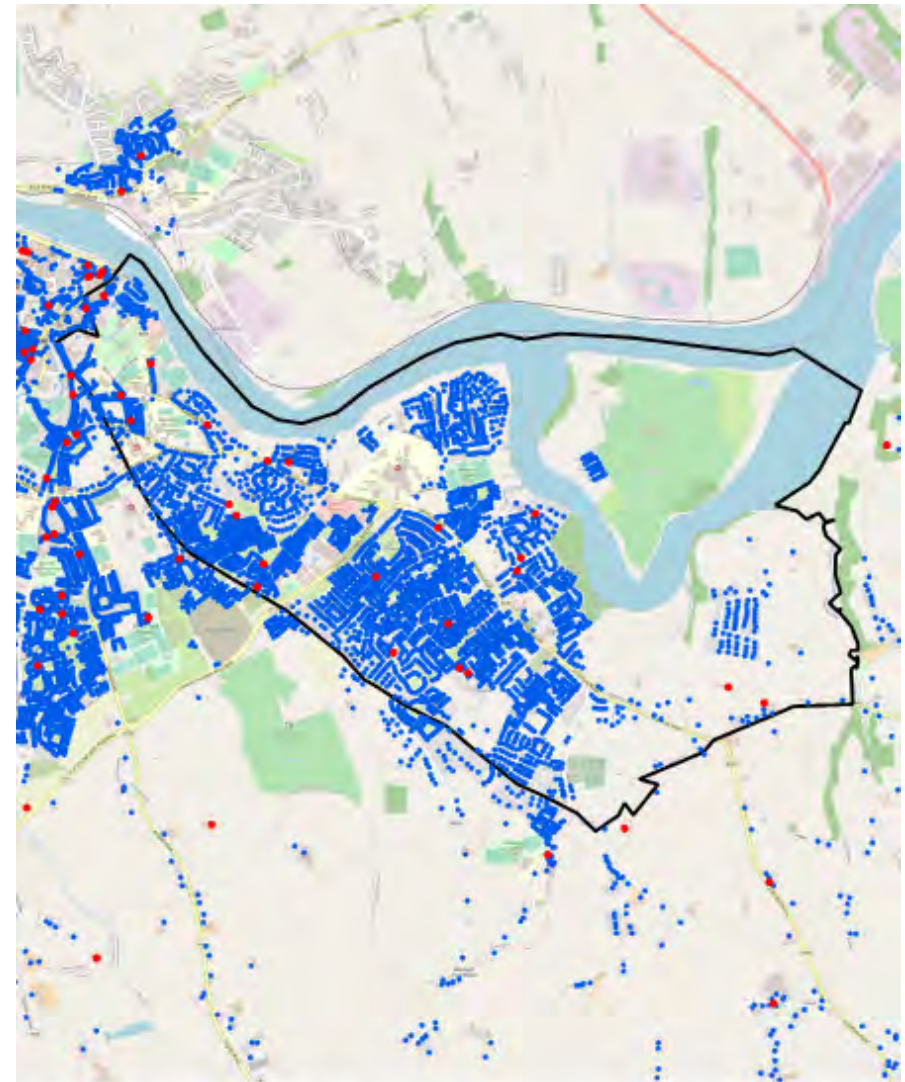

- Residential Properties (Vacant)
- Residential Properties (Occupied)

Waterford Socio-Economic Profile, 2021 | Housing Profile

Sub-Area 10, Faithlegg

Key socio-economic overview, 2016

* Data sourced from CSO Census

Sub-Area **Waterford County**

Population Age

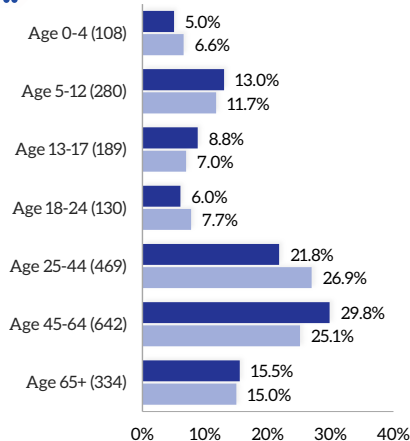

Socio-Economic Group

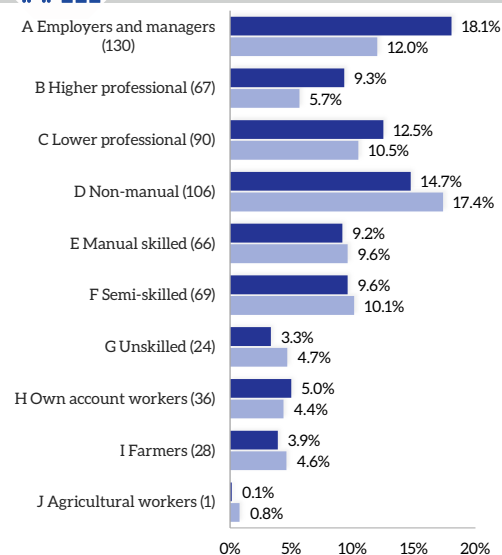

Total Population

Total
2,152

% Waterford Total
1.9%

Education Attainment

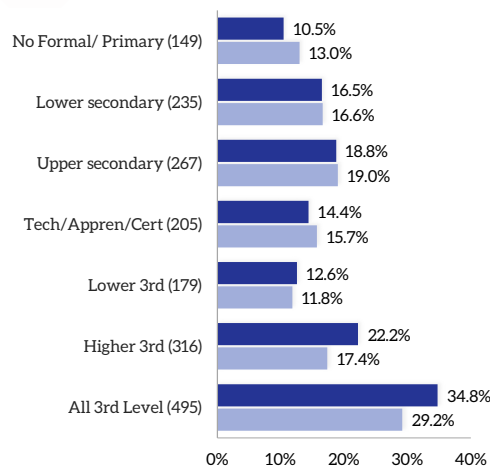

Housing Tenure

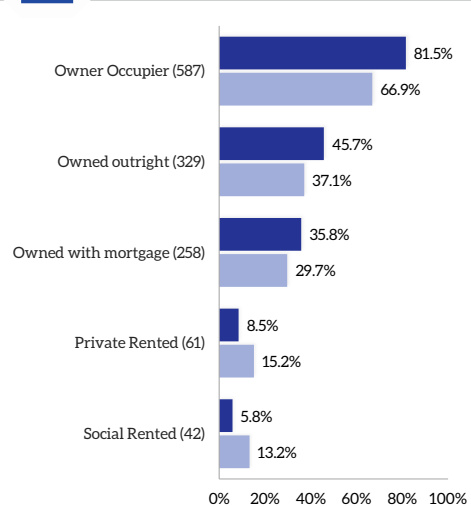

Labour Force

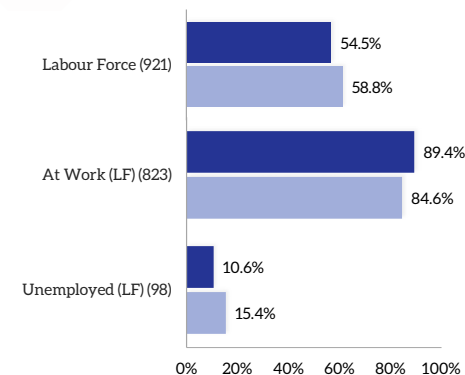

Nationality & Ethnicity

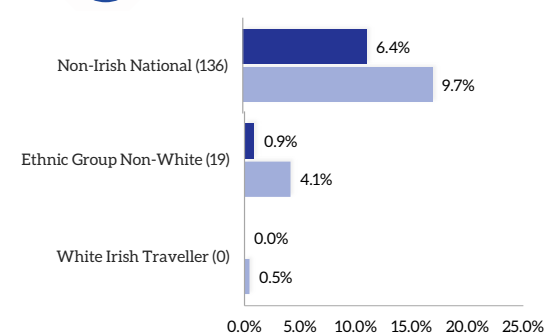

Mode of Travel

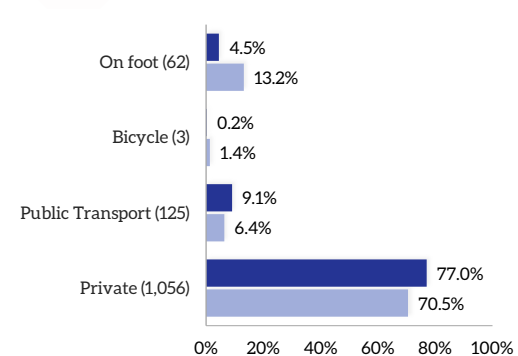

Sub-Area 10, Facilities

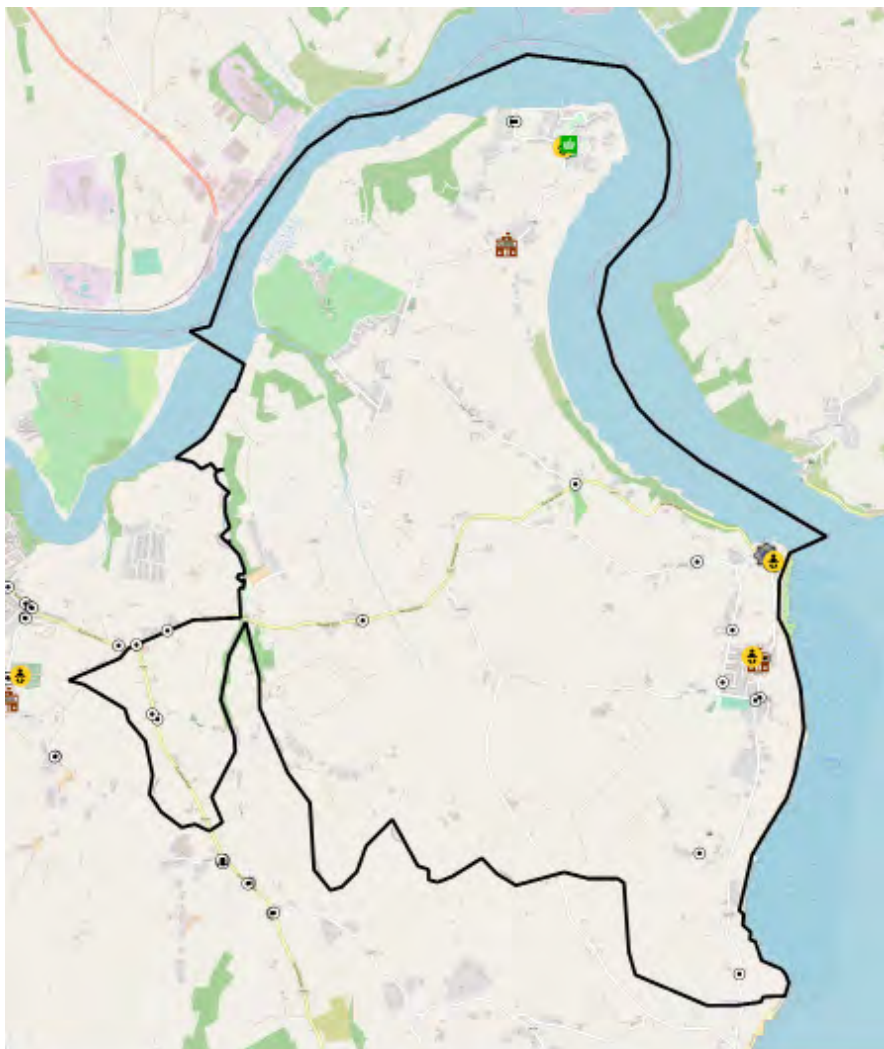

Education



| Crèche | Primary School | Secondary School |
|--------|----------------|------------------|
| 3 | 2 | 0 |

Health



| GP | Health Centre | Pharmacy | Dentist |
|----|---------------|----------|---------|
| 0 | 0 | 0 | 0 |

Travel



| Bus Stops | Rail Station |
|-----------|--------------|
| 23 | 0 |

Services



| Fire Station | Garda Station | Post Office | Library |
|--------------|---------------|-------------|---------|
| 0 | 1 | 1 | 0 |

Retail*



| Supermarket | Discount (Aldi/Lidl) | Convenience |
|-------------|----------------------|-------------|
| 0 | 0 | 1 |

- Train Station
- Post Primary School
- Dentist
- Fire Station
- Supermarket
- Bus Station
- Primary Mainstream School
- GP
- Discount Supermarket
- Bus Stand
- Primary Special School
- Health Centre
- Convenience Store
- Bus Stop
- Crèches
- Hospital
- Post Office
- Taxi Rank
- Pharmacy
- Library

*Supermarket: Dunnes, Super Valu, Tesco
 Discount: Aldi, Lidl
 Convenience: Centra, Spar/Eurospar, Mace, Londis

Residential Housing Developments Timeline



- Latest Developments (2018 to 2020 Q2)
- Waterford CDP 12-17 (2012 to 2017)
- Bust (2008 to 2011)
- Boom (2001 to 2007)
- Pre Boom (Pre 2001)

Housing Vacancy (GeoDirectory Q2 2020)

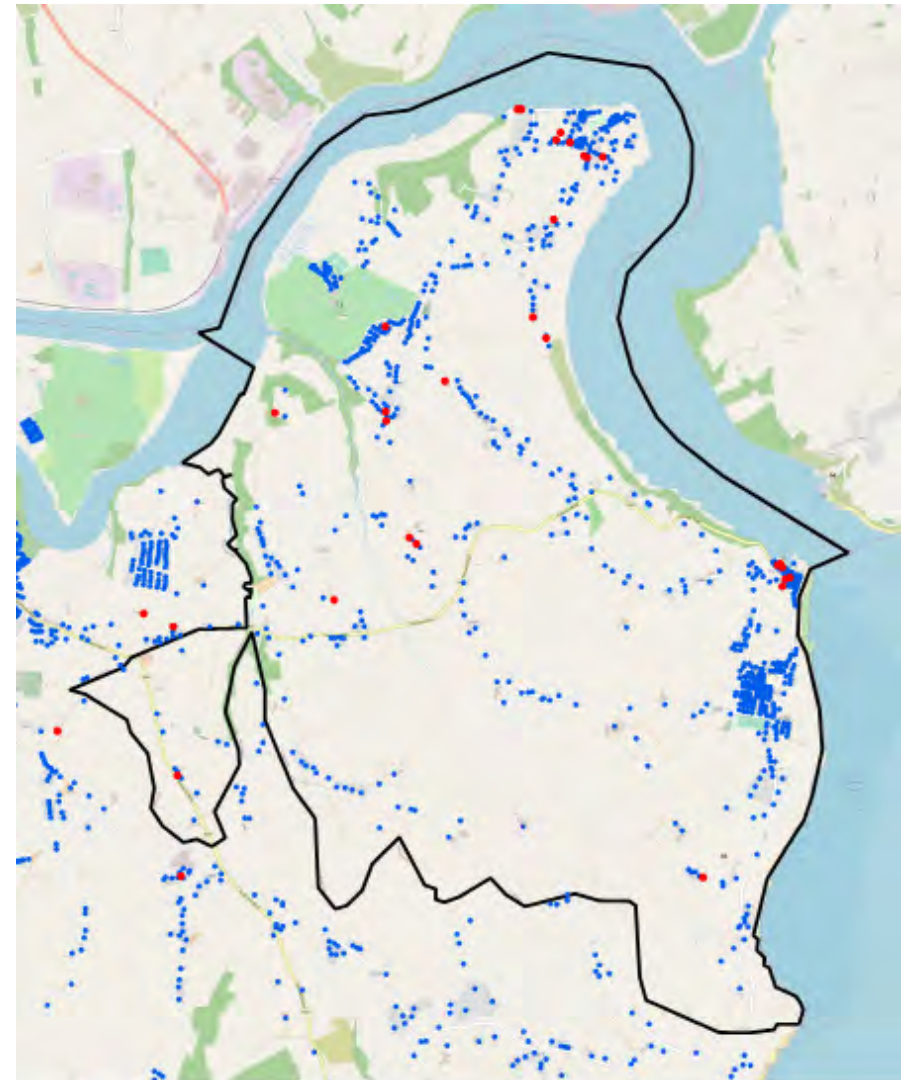

- Residential Properties (Vacant)
- Residential Properties (Occupied)

Waterford Socio-Economic Profile, 2021 | Housing Profile

Sub-Area 11, Southern Rural Hinterland

Key socio-economic overview, 2016

* Data sourced from CSO Census

Sub-Area **Waterford County**

Population Age

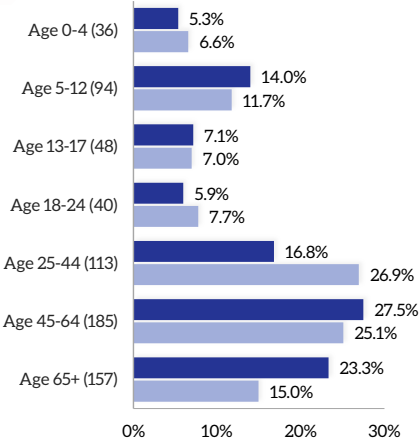

Socio-Economic Group

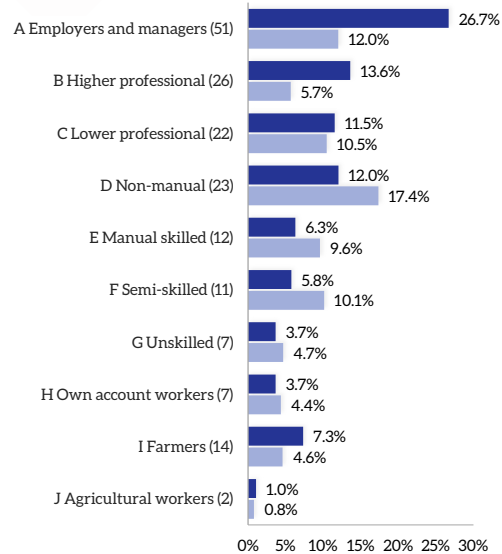

Total Population

Total
673

% Waterford Total
0.6%

Education Attainment

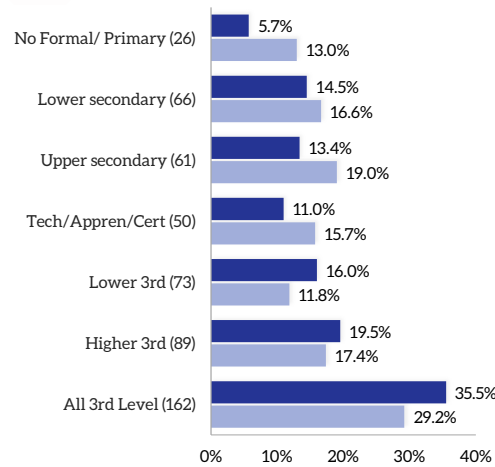

Housing Tenure

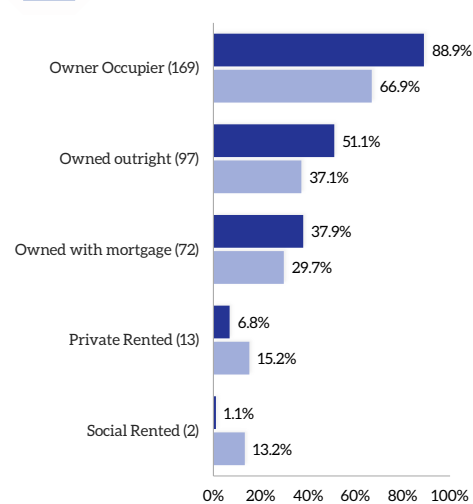

Labour Force

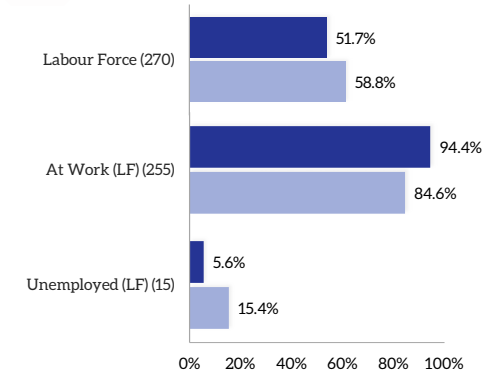

Nationality & Ethnicity

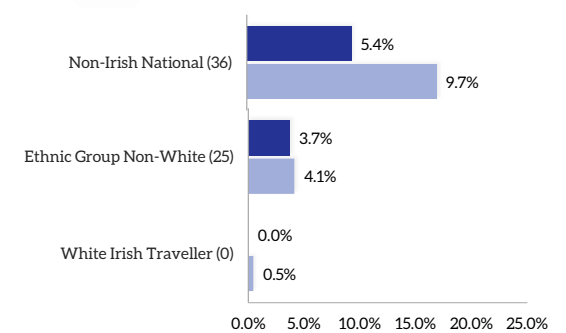

Mode of Travel

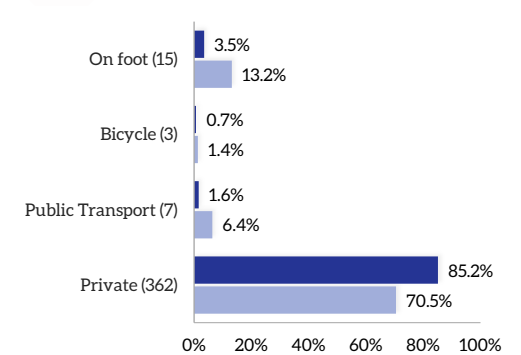

Sub-Area 11, Facilities

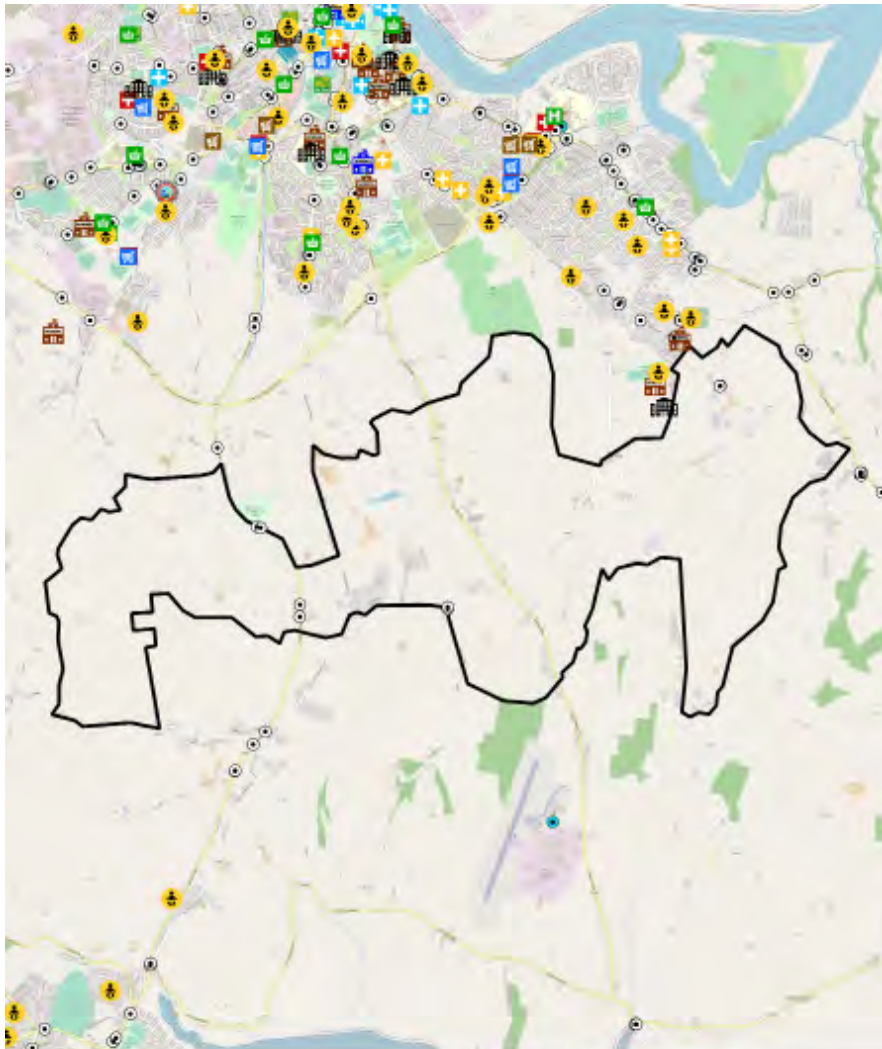

Education

| Crèche | Primary School | Secondary School |
|--------|----------------|------------------|
| 0 | 0 | 0 |

Health

| GP | Health Centre | Pharmacy | Dentist |
|----|---------------|----------|---------|
| 0 | 0 | 0 | 0 |

Travel

| Bus Stops | Rail Station |
|-----------|--------------|
| 9 | 0 |

Services

| Fire Station | Garda Station | Post Office | Library |
|--------------|---------------|-------------|---------|
| 0 | 0 | 0 | 0 |

Retail*

| Supermarket | Discount (Aldi/Lidl) | Convenience |
|-------------|----------------------|-------------|
| 0 | 0 | 0 |

- Train Station
- Post Primary School
- Dentist
- Fire Station
- Supermarket
- Bus Station
- Primary Mainstream School
- GP
- Garda Station
- Discount Supermarket
- Bus Stand
- Primary Special School
- Health Centre
- Convenience Store
- Bus Stop
- Crèches
- Hospital
- Post Office
- Taxi Rank
- Pharmacy
- Library

*Supermarket: Dunnes, Super Valu, Tesco
 Discount: Aldi, Lidl
 Convenience: Centra, Spar/Eurospar, Mace, Londis

Residential Housing Developments Timeline

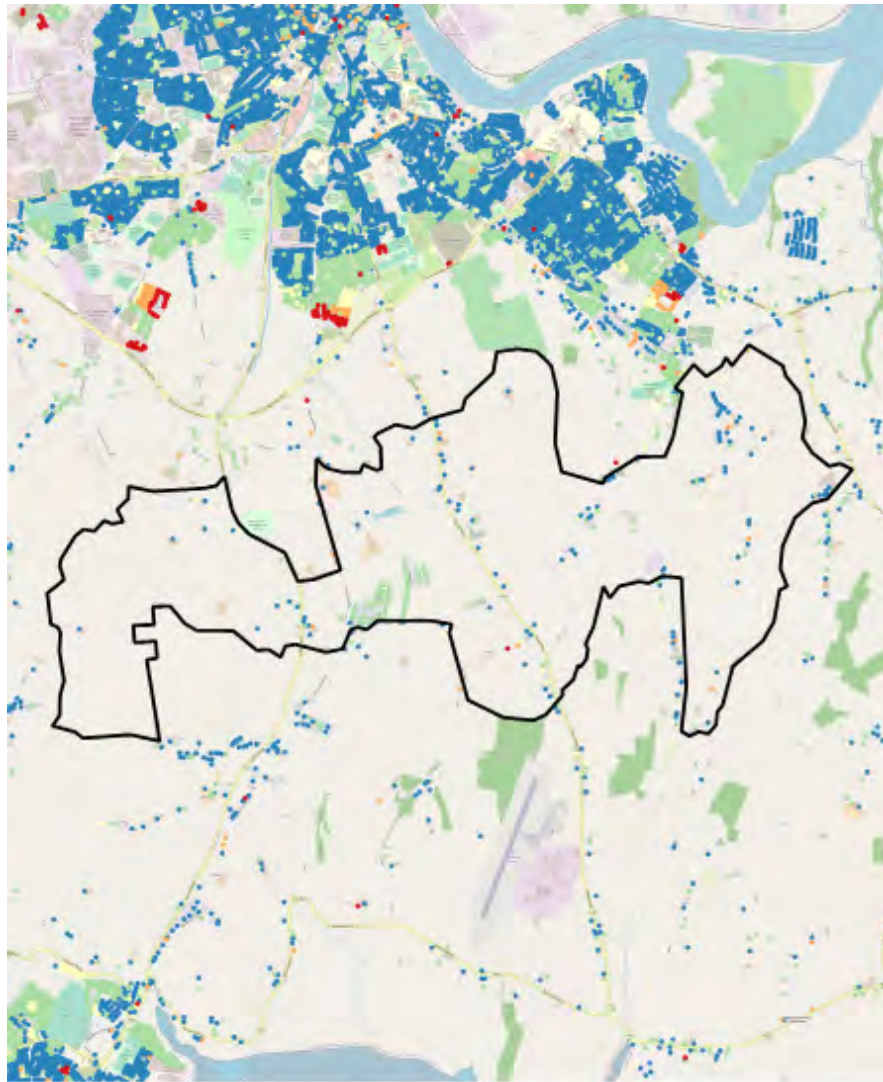

- Latest Developments (2018 to 2020 Q2)
- Waterford CDP 12-17 (2012 to 2017)
- Bust (2008 to 2011)
- Boom (2001 to 2007)
- Pre Boom (Pre 2001)

Housing Vacancy (GeoDirectory Q2 2020)

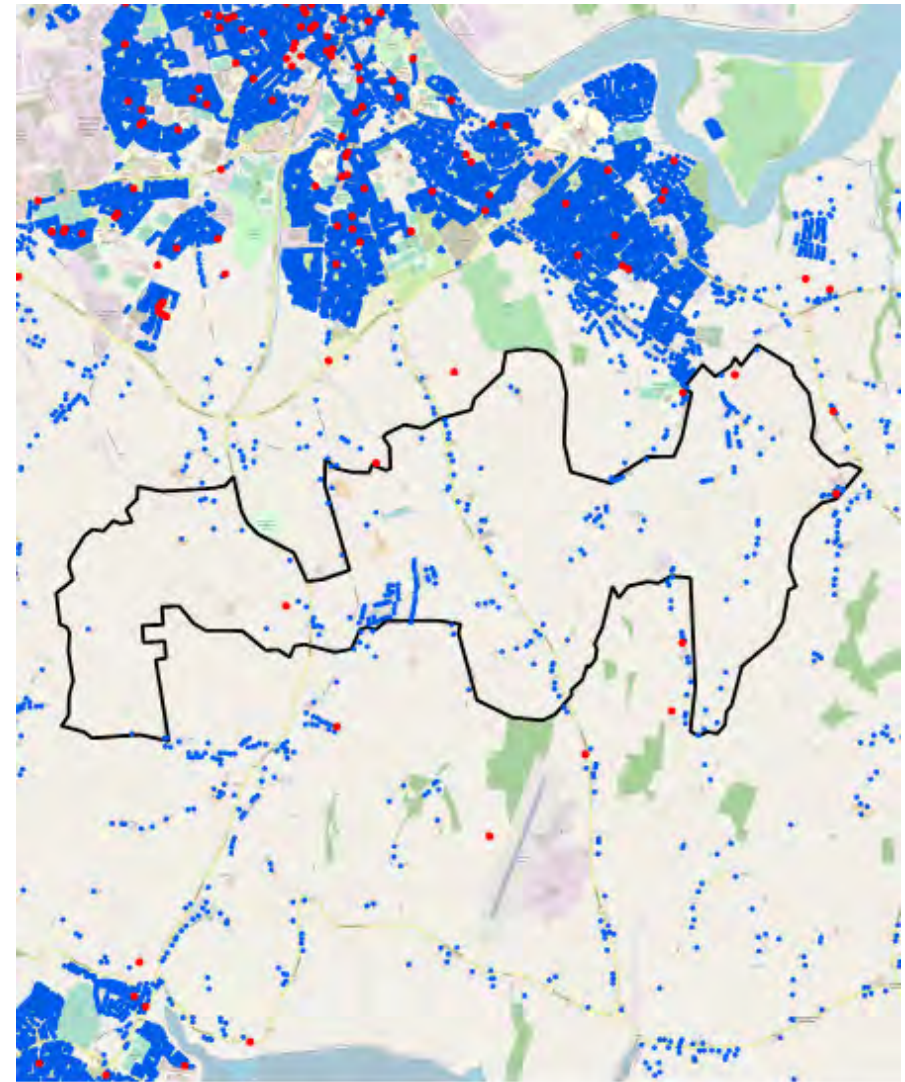

- Residential Properties (Vacant)
- Residential Properties (Occupied)

Waterford Socio-Economic Profile, 2021 | Housing Profile

Sub-Area 12, Western Rural Hinterland

Key socio-economic overview, 2016

* Data sourced from CSO Census

Sub-Area **Waterford County**

Population Age

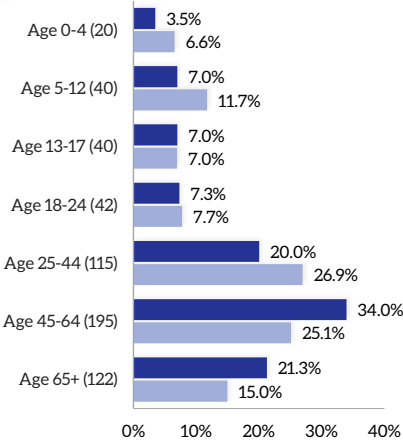

Socio-Economic Group

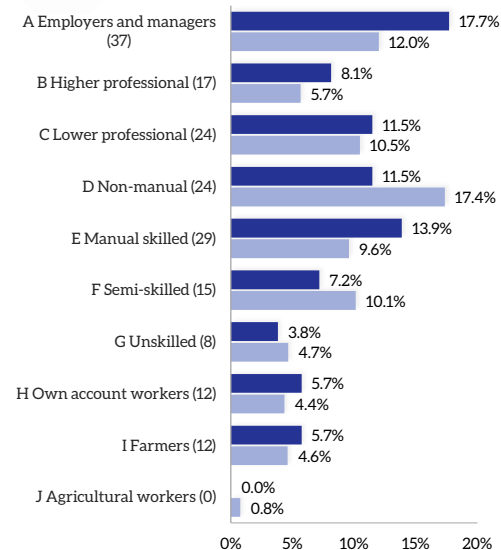

Total Population

Total
574

% Waterford Total
0.5%

Education Attainment

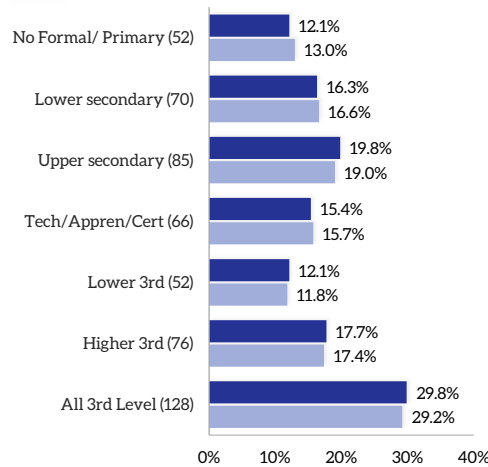

Housing Tenure

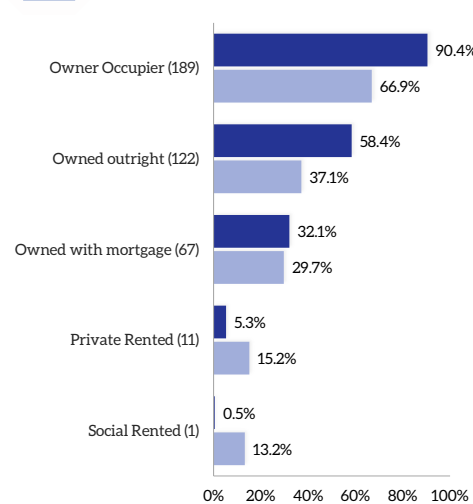

Labour Force

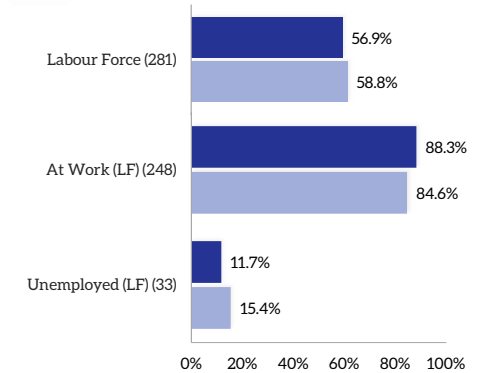

Nationality & Ethnicity

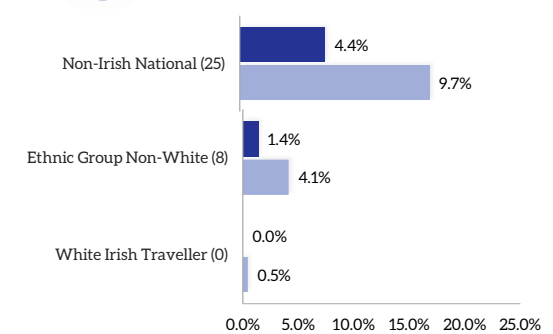

Mode of Travel

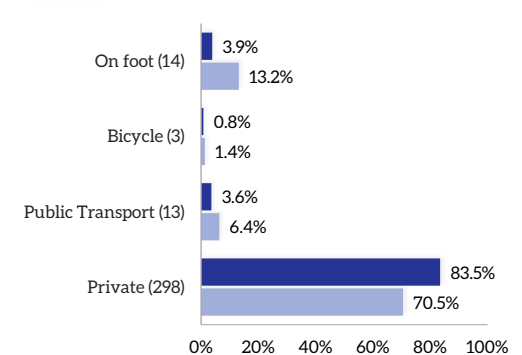

Sub-Area 12, Facilities

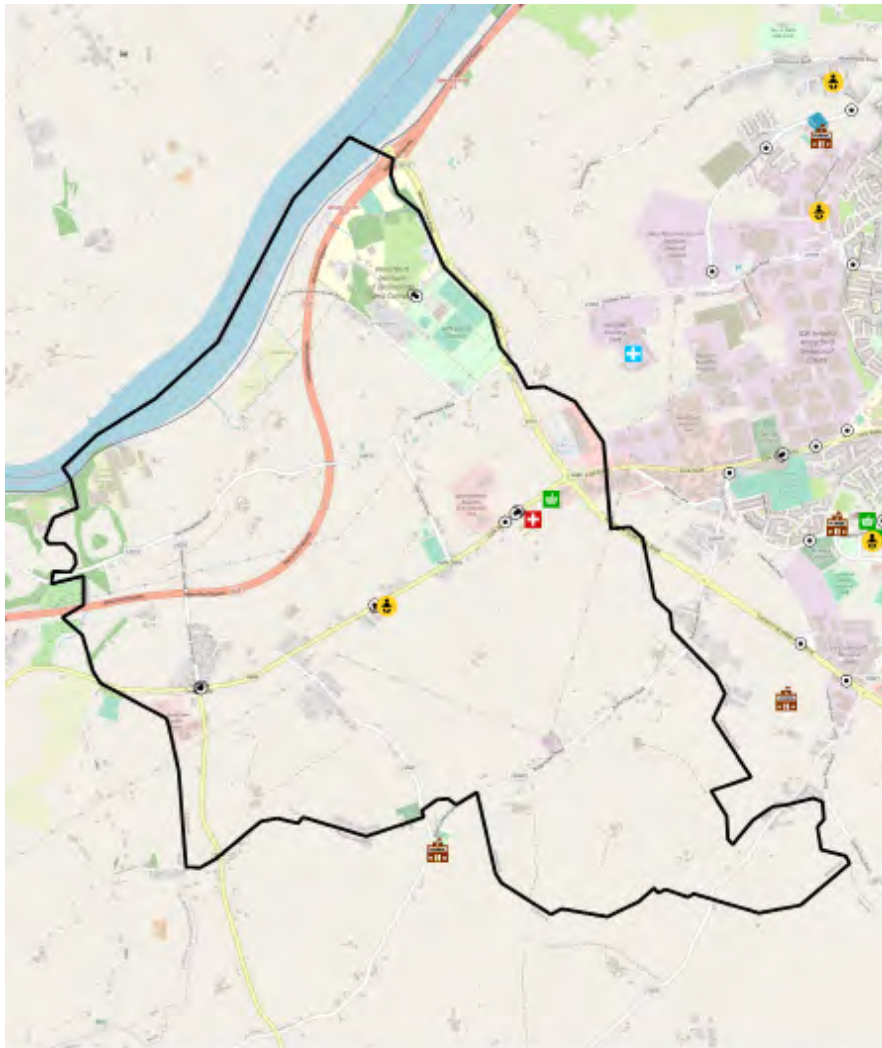

- Train Station
- Bus Station
- Bus Stand
- Bus Stop
- Taxi Rank
- Post Primary School
- Primary Mainstream School
- Primary Special School
- Crèches
- Dentist
- GP
- Health Centre
- Hospital
- Pharmacy
- Fire Station
- Garda Station
- Supermarket
- Discount Supermarket
- Convenience Store
- Post Office
- Library

| Education | Crèche | Primary School | Secondary School | |
|-----------|--------------|----------------------|------------------|---------|
| | 1 | 0 | 0 | |
| Health | GP | Health Centre | Pharmacy | Dentist |
| | 0 | 0 | 1 | 0 |
| Travel | Bus Stops | Rail Station | | |
| | 12 | 0 | | |
| Services | Fire Station | Garda Station | Post Office | Library |
| | 0 | 0 | 0 | 0 |
| Retail* | Supermarket | Discount (Aldi/Lidl) | Convenience | |
| | 0 | 0 | 1 | |

*Supermarket: Dunnes, Super Valu, Tesco
 Discount: Aldi, Lidl
 Convenience: Centra, Spar/Eurospar, Mace, Londis

Residential Housing Developments Timeline

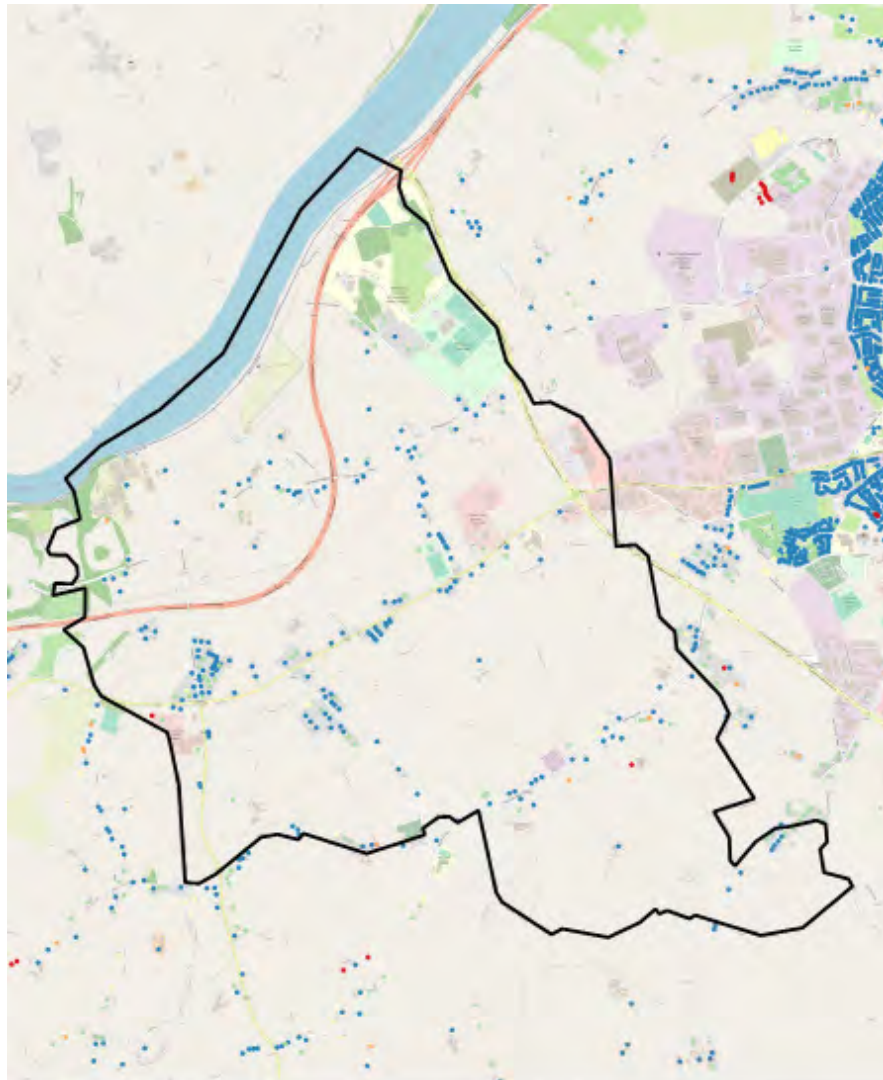

- Latest Developments (2018 to 2020 Q2)
- Waterford CDP 12-17 (2012 to 2017)
- Bust (2008 to 2011)
- Boom (2001 to 2007)
- Pre Boom (Pre 2001)

Housing Vacancy (GeoDirectory Q2 2020)

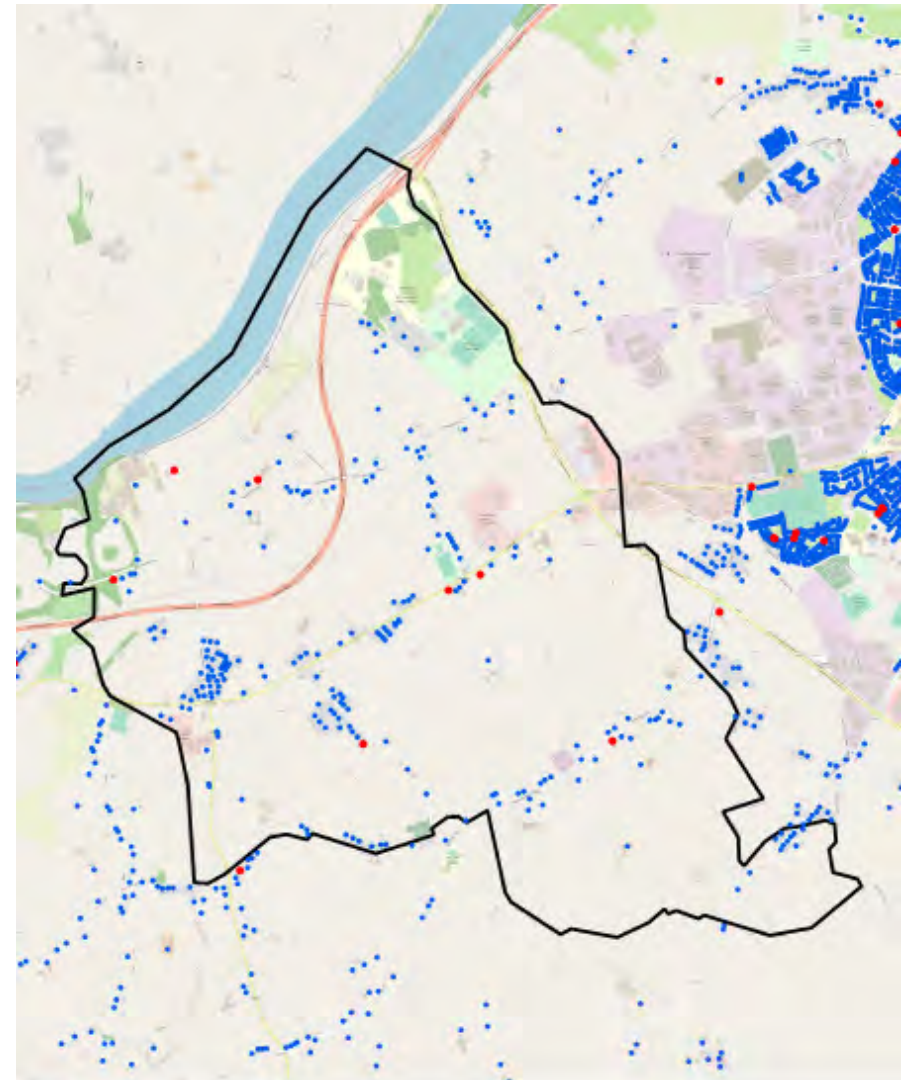

- Residential Properties (Vacant)
- Residential Properties (Occupied)

