

add water to the gal
 Downe Lable Whisky 2 1/2 Pints 2/6 gal
 Price 11/3 half gallon 1 1/4 Pint water
 Downe Cork Whisky 2/9
 add half gallon Water



Oil may also be
 used on Hoof, but it

Dec 13
 Dec 14
 Dec 15

0-12-6
 3-12-6
 3-7-0
 3-15-0
 2-6-0
 3-6
 13-16-0
 3-12-6
 2-0-0

14th 1902
 The ...
 7 00
 2 10 0
 2 00
 1 00
 opening grave & Cemetery
 2 00
 15 0
 15 5 0

1902
 Mr J. Hill November 17th
 a Pair of ...
 a ...
 Dec 13th 1902

Dec 13, a ...
 Dec 14, a ...
 Dec 15, a ...

4-0
 1-17-
 5-0

Station 1 6
 3 12 6
 2 0 0

1904.
 March 5th 34 - 15^{ins} elm plank @ 1/6
 11 - 15^{ins} deal plank @ 2/6
 5 - 9^{ins} elm plank @ 2/3
 12 - 9^{ins} deal plank @ 1/6

859
 carriage 70
 £ 7 8 9

Black mare went out to grass Saturday
 May 27 = 1905. — Rilly's
 Black mare went out to grass Tuesday
 May 30 = 1905. Casey's
 Pony went out to grass Tuesday
 May 30 = 1905.

2.69
 1.2.6

16
 128
 6.8

1902

November the 21
 10, 15 inch Elm plank at 3/6 — 1 15
 10, 9 inch Elm plank at 2/3 — 1 2/4
 6, 9 inch deal plank at 1/6 — 1

But
 Novem^{ber} 21 Paid Thomas Mulcahey £ 3 6 0

1902

Moses. Mc C
 29, 22 .. 15 inch Elm at 3/6 3..17
 7, 9 .. 9 inch Elm at 2/3 13, 0
 But November the 29. Paid £ 4 10.. 0

Dec

13 Moses. M.C.
 20, 15 inch Elm plank
 6, 9 inch Deal plank 13. Paid £ 4.0

23. 8, 9 inch Elm plank
 1903

March

28. 35, 15 inch Plank at 3/6
 9 9 inch Plank at 2/3 £
 Paid 6 10
 Carriage 12..7
 Paid £ 7 2 7

May

24.. 15 inch deal Plank at 2/6 each £ 3..0..0
 Paid £ 3 0 0

August the 2, 14. Elm plank at 3/6 £ 2 8
 18 deal Plank at 2/6 2 5
 Paid £ 4.

Mrs. Power, Glen Terrace
To R. Thompson

To funeral expenses of Ellen Power	3 10 0
Paid	5 0
Paid	2 6
Paid	2 6
Paid	2 6
June 12. Paid	3 0
" 26. Paid	3 0
Dec 4. "	2 0

Little Sisters of the Poor

Mar 11	A cover car to the hospital	1 6
April 11	A side car from the hospital	1 6
June 13	A hearse to Ballynaneushagh	5 0
July 4	A covered car to the Union	1 6
" 22	A deal coffin hearse & pair & side car to Killea with the remains of Bridget Diggins also supplying a grave digger	£ 3 0 0
Aug 3	A covered car to the Dunganwan Station & back	2 0

Paid £ 3 11 6

Sept 9	A hearse & pair to Ballynaneushagh	10 0
" 19	An elm coffin & flat hearse & sing. broug to the Rl. Station	2 15 0

1903

Nov. 2 nd	A covered car to the Rl. Station	1 6
----------------------	----------------------------------	-----

Dec 2	An elm coffin & hearse & pair to Ballybricken with the remains of John Caskens	1 15 0	1 15 0
	Opening of grave	12 6	12 6
			2 7

" 4	A hearse & pair to Ballynaneushagh	10 0
" 5	A sing. broug to the Rl. Station	1 6
" 14	A flat hearse to Ballynaneushagh	

Settled
2/1/04.

1904.

Little Sisters of the Poor.
1904. Dr. To R. Thompson

Feb. 2. A black cloth coffin 3 10 0
opening grave & deeps bears 10 0
£ 4 0 0

Feb. 22. An elm coffin hearse & pair to Rossbergan
with the remains of Mary Dooling 3 0 0

March 2. engraving 2 brass plates for
entrance gate 15 0

April 25 engraving a brass cross
and making same 10 0

" 5. A covered car to Dunford's Office
O'Connell Street 1 6

April 2. A hearse & pair to Ballynamuskagh 10 0

" 17. An elm coffin hearse & pair & 2
carriages & pairs to Mullinavat
with the remains of
Mary Doyle 4 4 0

Mrs. Baker Doyle St.
Amd of a/c. due 10 0
Paid 2 0

Mrs. Norris Dr.
To R Thompson

April 24th A car to the Infirmary yellow Rd.

" 24. A car to the Infirmary do.

" 25. A car do.

" 25. A car do.

" 27. A car to do.

" 27. A car to the yellow Rd

" 28. A car to the yellow Rd

" 29. A car to the yellow Rd.

" 30. A car to the yellow Rd.

May 1st a car to the yellow Rd.

Funeral expences of Patrick Norris £ 0 d
8 carriages & pairs to Killivery a. 16^s. 6 8 0
hearse & 4 horses 1 16 0
Oak Coffin 5 0 0
a car to Killivery 6 0

9 drivers @ 4/6 each 13 10 0
hearse driver 1 2 6
15 9 0

Mrs. Lyons Doyle St.

To balance due 1 10 6

April 24.	Paid	2 6
May 1.	Paid	2 6
" 6.	Paid	2 6
" 13.	Paid	2 6
" 22.	Paid	2 6
" 29.	Paid	2 6
June 4.	Paid	2 6
" 10.	Paid	2 6
" 17.	Paid	2 6
" 24.	Paid	2 6
July 1.	Paid	2 6

Settled

Mrs. Lyons Doyle St.

Paid amt due	10 6
Paid	1 6
Paid	1 6
Paid	1 6
Paid	1 6

not a true receipt

1904.
Little Sisters of the Poor

40
28
20
4-18
8

Oct. 1 Paid. Harse to Ballynanesagh 100

1905.

Jan. 2. An elm coffin harse & pair to Ballynanesagh 1 80

1905.

Feb. 20.	On hand		20 0 0
	High mass	Paid	8 10 0
	Clerk	Paid	5 0
	Opening grave etc.	Paid	15 6
	3 cars to Knockboy	Paid	18 0
	drivers fees	Paid	10 6
	lent to Mrs. Keogh.	Paid	4 0 0
	Hay	Paid	2 12 6
	Straw	Paid	1 3 0
	Mrs. M ^{rs} . Namara	Paid	1 2 2
	Pat Whittle	Paid	1 0 3
	Miss A Hearn Patrick St.	Paid	1 1 9
	Whiskey	Paid	1 14 0
	Beer		17 0

23 6 8

Carrage pair & side from J. Walsh Paid 1 0 0

John Revels

Dr.

To funeral expenses ~~250~~ 289

April 29	Paid	76
May 6	Paid	50
" 13	Paid	50
" 20	Paid	50
" 28	Paid	50
June 3	Paid	50
" 10	Paid	50
" 17	Paid	50
" 24	<u>Settled</u>	50

Mrs. Hackett Walshshane Dr.

To J. Thompson	300
Paid	126

April 1st Rent to Philip Walsh 150

" 8	Paid	20
" 15	Paid	20
" 22	Paid Returned	20
May 12	Paid	20
June 5	Paid	20
July 3	Paid	20
	Paid	20
	Paid	10

(Downes) Dublin Whisky
 22/6 Per gallon add 2 1/2 pints to the gallon
 21/9 Cork Whisky add half a
 gallon to the gallon

Mrs. Haughton. Dr.
To J. Thompson

To a coffin	150
Car to Ballyduff	60
	<hr/>
	110
Paid	100

Patsy Casey

1 pint of Whiskey	26
2 doz. of Stout	50
2 doz. Stout 1 Minerals 1 bottle Whiskey	102
Do. Do.	102
	<hr/>
	1 710
Habit & Stockings	100
Groceries Candles etc.	97
	<hr/>
	2 75

Rent to Mickey Walsh, Oct. 30th '09.

1 0 0

1

2

For Pinty Puzin Cas

Munday	Martin Stofford	Cash	3	10	0
Thursday		Cash		4	0
Sat		do		16	0
Wed. 15 th		do		6	0
Sat.		do		14	0
Sat			1	0	0

Date of Childrens Births

Waterford	Peggy Thompson	Jan. 24 th	1903
Dramore	Bobbi	Jan. 15 th	1904
Waterford	Nancy	Feb. 6 th	1906
Do.	Josephine	April 2 nd	1907
Dublin	John J.	Sept. 20 th	1908
Waterford	Michael & Edmond (twins)	Jan. 20 th	1910
Waterford	Josephine Mary	Aug. 2 nd	1912

Income Tax Income from Trade 72-0-0
 " Property 40 0-0
 £ 112 0-0

Shop acc.

March	10 th	1 Kil of beer	170
March	10.	2 Kils of stout	1 14 1
"	11	7/8 Kil of beer	86
"	12	"	86
"	11	Stout	23
		Carriage on stout	2 10
16		1 Kil of beer	170
16		1 Kil of beer n.c.	
16.		Whiskey	1 10
15		Stout	62
14		Stout	69
			<hr/>
			£ 6 41.

18.		2 Kils of stout	1 14 1
18.		Stout	55
		Beer	86
		Beer	86
		Beer	160
		Carriage on stout	16
		Beer	66
			<hr/>
			4 06
		Garvey's	11
			<hr/>
			4 15

4 15

Shop acc.

Mar. 10.		sales	10 0
			10 0
			<hr/>
			29 5 ¹ / ₂
			<hr/>
			39 5 ¹ / ₂

sales

3 0 0

Balance 3 4 1

18.

66

30

60¹/₂

1 11

1 8¹/₂

2 2¹/₂

42

9 10

1 30

2 18 4¹/₂

1 18

8¹/₂

4 09

Balance

~~1 30¹/₂~~
8

1912

Undertaking

March 12 th	Paid for Coffin mounting etc	2 14 0
" 19	" for timber	1 1 0
" 16	Wages	2 3 6
" 19	Wages	2 0
" 23	Wages	2 3 6
" 23	For timber (elm)	16 0
April 4	Mr. Shyges rent for half year ending 25 th Sept 1911	9 15 9
" 4	Postal order for Stout	1 14 1
April 23 rd	Paid Mrs Power (Meal W.)	13 15 0
" 25	Paid Downes Whiskey	4 1 0
	Paid Kelly's for 3 rd class Brandy	6 1
	P. Meat + Mrs Mc Spott	5 11
May 4 th	P. Nick Cantwell	10 0
do	P. Annie W.	2 0 0
do	P. Bridget	17 6
" 10	Paid (Timber Capriyos)	4 0
May 13 th	Paid for Stout	1 14 1
" 10	Paid for straw	1 10 0
do	Paid M. Cantwell	10 0
" 14	Coffin varnish	10 0
" 15	Munn at (Kelly)	17 6
" 16	Oles, meat, cheque book	10 0
" 17	Paid Power Bros	15 0 0
do	Annie for Stout	2 0 0
do	Downes for Whiskey	1 1 0
do	Cash lent for Funeral	1 2 0
May 25 th	Whisky	1 0 0
	House expenses	8 5
	Martin Stafford	1 0 0

1912

Undertaking

March 14	Received from Fr. Fitzgerald	8 0
" 14	car to the train	1 0
" 20	Received from J. P. Arnold	9 0
" 21	Received from the Asylums	3 4 0
" 25	" from Mr. Mackey	8 0
" 25	" Fr. Fitzgerald	4 0
"	" for cars	13 6
4 April	Received from Mrs Molloy for cents	3 0 4
do	Received from Mr Broderick	7 5 6
" 7 April	Received from W Walsh Postman	3 13 6
do	For Carriage to Ballymill to Kil for Ned Wallace	1 10 0
April 23 rd	For Yellow Road Funeral	10 0 0
" 25	For Morrisons Bot. Funeral	3 15 0
" 25 ^{new}	From Mrs Molloy Manor St	1 10 0
May 7 th	Received from Mrs Molloy	1 7 4
do	from Mr Gear	1 0 0
April 8	Tom Dooly	3 0 0
April	Daniel Lechattoren	4 5 0
May 4 th	Fr. O'Donoghue	1 16 6
" 7	P. P. Arragan	4 0
May 13	P. Buggy	3 0 0
" 13	McCarthy's Funeral	1 15 0
" 14	Bridget O'Neill Yellow Road + Mr. O'Brien (County J.)	10 0 0
" 15	Mrs Johnsons Funeral	5 6 8
" 16	Mr Danson Quay	3 5 0
" 17	Jack Palmer	15 0 0
" 17	Grants Money	10 3 0
" 23	Coment Hill Quay	10 10 0
	Cheque for Funerals (County J.)	6 0 0
	For Funeral song to Westford	2 10 0
	Mitty Thughan Traore	2 0 0

Monday March 1913
 11th March Received for Funeral from J. Dwyer 3 0 0
 do do from jail 9-6

Mondayth March 1913
 11th March (1913) Paid Income tax 1.3.4
 do Lent to Mr Sullivan 3 0 0
 12th do Lent to Mr Daniels 1-10-0
 Insurance stamps 2-3
 Paid P Dalton 2 0
 Lent Paid C. affen Maher 2 6

4

1913.
H. M. Prison

Tender

Horsing van per day 15 0

Horsing van when required between
Prison & Rly. station & per Double Journey
via from Prison to station in morning
& from station to Prison in the eve 8/-

Horsing van for any one journey 4/-

Inside or outside cars from Prison
to Rly. or Steamers or vice versa
& per journey from & to Prison 1/9.

Inside or outside cars when required
from Prison to Courthouse workhouse
or asylum via come to Prison when
ordered go to any of above places &
return to Prison & per Double Journey 2/6

Rate per single journey between
Prison & above mentioned places
via come to prison & go to any of
above places but not returning again
to the Prison 2/-

1913

A. M. Prizon a/c

April 9 th	3	covered cars to the Rly. station	
Paid 9	2	from the Rly. station	Paid 8 9
10	1	to Rly. station	1 9
10	1	from Rly. station	1 9
22	1	"	1 9

prison to train 9 2 cars

Dec. 13. covered car to Asylum with Mrs. Jas. Bruin who broke the covered car

1914

J. Kelly Undertaker

Dr.

Do J. Thompson
 Jan. 23. a hearse 9 pairs to the Chapel of Ease 80

1913

Mr. J. Palmer acc.

March	Amount of acc.	38 16 9
16.	car to Dramore	7 0
17.	flat hearse carriage & pair & sing. brou. from Dramore to the Rly station	1 10 0
April 7 th	a flat hearse & side car to Dunmore	18 0
8 th	a flat hearse & 2 carriages & pair to the Cemetery	1 2 0
10	a flat hearse & side car to Dunmore	18 0
11	flat hearse & carriage & pair to Dunmore & in to the train	1 8 0
May 15.	a sing. brou. to the Cemetery	4 0
" 28.	a flat hearse & sing. to Cemetery	10 0
June 17 th	a flat hearse & carriage & pair from Piltown to the Abbey	1 10 0
20	flat hearse & 2 carriages & pair to the Cemetery	1 2 0
June 18	By cheque on acc.	48 5 9
		15 0 0
		33 5 9
" 20	a set of small mounting	1 0
" 21	a sing. brou. to the Cemetery	4 0

33 11 7

To

J. Palmers' acc. continued

	Bal due	33 5 9
June 20	a set of small mounting	1 8
21	a sing. broug. to the Cemetery	4 0
July 4 th	flat hearse & sing. to the Cemetery	10 0
9	carriage & pair & sing. broug. to Drumore	1 10 0
26	a flat hearse & sing. broug. to the Cemetery Rly Station	10 0
15	a carriage & pair & side car to Drumore	1 10 0
Aug. 4	a car home with coffin	1 6
4	a flat hearse & 2 sing. brougs to the Cemetery	14 0
9	a car to Banack St with a coffin	1 6
9	flat hearse & sing. broug. to the Cemetery	10 0
16	a flat hearse to the Cemetery	6 0
26	car to Bunnahon	12 0
29	flat hearse & side car to Bunnahon	1 4 0
		40 7 5
		41 0 5
Sept. 22	flat hearse & sing. broug. from the train to the church	10 0
23	flat hearse & sing. broug. to the Cemetery	10 0
27	car to go home with a coffin	1 6
Oct. 7	flat hearse & sing. broug. to the Cemetery	10 0
Oct. 17	flat hearse & sing. broug. to Cemetery	10 0
		43 1 11
17. 11. 15	flat hearse & side car to Drumore	16 0
22	flat hearse to the Cemetery	6 0
24	flat hearse & 2 sing. brougs to the Cemetery	14 0
		44 17 11

1913.
J. Palmers' acc. (Continued)

	Amount of acc.	44 17 11
Oct. 24 th	By cheque on acc.	20 0 0
		24 17 11
" 28	an elm coffin	15 0
30	flat hearse to the Cemetery	6 0
Nov. 1	car to Drumore	7 0
2	car & hearse to Drumore	15 0
26	car to go home with a coffin	1 0
28	flat hearse & 2 sing. brougs. to the Cemetery	14 0
Dec. 1 st	side car to Drumore	7 0
3	flat hearse to Drumore	8 0
		28 11 5
" 16	a flat hearse & sing. broug. to the Abbey	10 0
16	a car to go home with a coffin	1 6
19	a flat hearse & sing. broug. twice to the Cemetery	1 0 0
	1914	
Jan 2	flat hearse & sing. broug. to the Cemetery	10 0
3	flat hearse & 2 sing. brougs. to the Cemetery	14 0
" 24	flat hearse & sing. broug. to the Cemetery	6 0
31	flat hearse to the Cemetery	6 0
		31 12 11
Feb. 5 th	By Cheque on acc.	10 0 0
		21 12 11

J Kelly Dr.
Do J Thompson

Feb. 10 Carriage & pair to Portlann
Mar. 3 horse & pair to Shiverne
3 sing. bray. to Knockboy

Settled
Jan. 5th 1914

J Thompson 1913 Dr.
Do J Kelly

April carriage & pair to Dramore
7th 9 Knockboy & back to Dramore
27. a sing. bray. to Ballyduff

Settled
Jan. 5th 1914

Aug

J. Palmers 1914 a/c

Feb. 20 th	Bal. from old a/c	21 12 11	
	flat hearse & sing. broug from the Union to the station	1 00	
Mar. 2.	flat hearse to Duncannon & home via New Ross	1 00	
7.	flat hearse to Ramore	80	
24	hearse to the Cemetery	60	
April 4	flat hearse & 3 sing. brougs to the Abbey	1 80	
17	flat hearse & carriages & pair to Guilca from Portlaw	2 20	
	By cheque	26 16 11	
		10 00	
		16 16 11	
May. 19 th	an elm coffin	150	
20.	flat hearse & sing. broug. from Kilmurray to the Cemetery the carriage going back to Kilmurray	1 80	
June 4.	flat hearse & sing. broug. from the Rly. Station to the Cathedral	1 00	
5.	flat hearse & 2 sing. brougs to the Cemetery	140	
6.	flat hearse & two Carriages & pair from Ramore in to the Quakers Cemetery	1 180	
6.	new felloe, spoke & reshoring, wheel & tightening in stock	60	
6	tightening up cross bed on springs	1 6	
6	flange & collar washers to hearse	60	
12	flat hearse to the Cemetery	60	
19	flat hearse & 2 sing. brougs to the Cemetery	140	
July 4	flat hearse & sing. broug. to the Quakers Cemetery	100	

1913 St John of God

July 5 th	covered car from John Hill to Philip St & back	1 6
6	do.	1 6
7	do	1 6
8	do	1 6
9		1 6
10		1 6
11		1 6
12		1 6
12	Car to Train	1 6

Settled
Aug. 28th 1913

~~Sept. 8th a covered car to the Rly. Station 1 6~~
~~paid~~

1914 J. Palmers a/c. Continued

July 14.	flat hearse & sing. broug. to the Cemetery	100
15	flat hearse & 2 sing. brougs to the Cemetery	140
aug. 27.	flat hearse & 3 sing. brougs. to Knockbeg	1 60
27.	do to the train & sing. broug.	100
28.	flat hearse & 2 sing. brougs. to the Quakers Cemetery	140
	Total	26 15 11
		120
		27 9 11

1913.
 R. Whittle Dr.
 Do J. Thompson
 June 6th a sing. brou. to Ballynaneashagh 4 0

J. Palmers acc. continued

19.	a small elm coffin 28"	5 0
22.	flat hearse from the Union Hospital	5 0
22.	flat hearse & sing. brou. to the Cemetery	10 0
22.	do.	10 0
26.	car to go with a Coffin	1 6
27.	flat hearse & 2 carriages & pairs to Clonycavan	3 0 0
Mar. 5-	flat hearse & 2 sing. brou. to Dramore	1 4 0
13.	flat hearse to the Cemetery	6 0
15.	sing. brou. to the Cemetery	4 0
15.	flat hearse & sing. brou. to the Cemetery	10 0
		£ 40 9 11
30.	a flat hearse & 2 sing. brou. to the Cemetery	14 0
April 6.	flat hearse & sing. brou. to the Cemetery	10 0
12.	do.	10 0
19.	sing. brou. from the fever hospital	2 6
21.	flat hearse to the Quakers Cemetery	6 0
18.	flat hearse from Ballinacaw to Drumore	12 0
		43 4 5

1914
 Mr. J. Palmer

Sept.	Forward	27 7 11
Aug 31 st	sing. brou. to the Cemetery	4 0
Sept. 3.	flat hearse & sing. brou. to the Abbey	10 0
4	flat hearse from the Abbey to the Cemetery	6 0
8	flat hearse & 2 sing. brou. to the Cemetery	14 0
		29 1 11

Oct. 10 th	flat hearse & two carriages & pairs from Carroll's Cross to Kilmacader one carriage going back	3 0 0
		32 1 11

By Cheque

		10 0 0
		22 1 11
Nov. 26.	flat hearse & sing. brou. to the Cemetery	10 0
Dec 28.	flat hearse to the Cemetery	6 0
1915 Jan. 18.	flat hearse & sing. brou. to the Cemetery	10 0
16.	car to Poleboy with a coffin	1 6
19.	flat hearse & 2 carriages & pairs to Drumore	2 10 0
21.	flat hearse & 2 carriages & pairs from Kilmacannon to Kilmacader the carriages going back to Kilmacannon	3 10 0
Feb. 3.	flat hearse & carriage & pair to the Cemetery	14 0
" 5	flat hearse to Drumore	8 0
" 12	flat hearse & carriage & pair to Kilsheelan	2 11 0
15.	flat hearse to Drumore	
16	single brou. to the Cemetery	

1912. ^{20/1914}/₉₋₁₄
 D. Power Undertakes Dr.
 To J. Thompson

March 2	flat hearse & 2 sing. groups to Knockboy		
Feb. 14 th	a sing. group to Knockboy	6 0	
18	2 sing. groups to Ballynanashagh	8 0	
18	carriage & pair to Portlaoine	1 0 0	
May 16	sing. group to Dramore	10 0	
26	carriage & pair to Templeorum	1 4 0	
June 3	hearse & pair to Ballyduff	18 0	18 0
5	a carriage & pair from Fenor to Dunhill & back to Fenor	18 0	
6	a sing. group to Knockboy	6 0	
July 12	a carriage & pair from Kilmacaden to Ballyduff & back	16 0	
16	2 waggons down to Drom Abbey	3 0 0	
18	wagonette to Woodstown Dunmore	1 10 0	
19	wagonette to Dunhill Dunmore		
	Postchans & Dramore	1 10 0	
Aug 5	wagonette to Woodstown	1 0 0	
21	2 Carriage & pair to Mohel	2 8 0	
Sept. 5	a sing. group to Ballymore	6 0	
16	carriage & pair & horse to Carraig Fenor	1 4 0	
Oct. 3	sing. group to Killea	10 0	
4	2 carriages & pair from Killea to Dunhill one carriage for back to Killea the other direct to Waterford	3 10 0	
24	carriage & pair to Knockboy	12 0	
	2 sing. groups to Kilmacaden	16 0	
1913 Jan 5	3 sing. groups to Dramore	1 10 0	
5	sing. group to Ballynanashagh	4 0	
Mar. 7	sing. group to Knockboy	6 0	
7	sing. group to Butterstown	6 0	
10	hearse & pair & 3 sing. groups to Caribally	2 2 0	2 2 0

J. Thompson Dr.
 To D. Power

March 2	flat hearse & 2 sing. groups to Knockboy	15 0	
May 11	flat hearse to Butterstown	6	8
19	sing. group to Ballygunner	6 0	
June 6	a pair of horses to Ballybricken	8 0	10 0
11	carriage & pair to Butterstown	12 0	
15	sing. group to Knockboy	6 0	
Nov. 6	Kilmacaden & pony trap	20 0 0	
1913 Jan 7	sing. group to Ballybricken	4 0	
10	2 sing. groups to Knockboy	12 0	
Feb. 8	horse for hearse to Cemetery	4 0	5 0
9	carriage & pair from Davidstown to Shiverus	1 0 0	
Mar. 23	carriage & pair from Dramore to Knockboy & back to Dramore	1 8 0	
	sing. group to Killea	8 0	
May 13	a pair of horses to Knockboy	10 0	
	3 sing. groups & flat hearse to Ballybricken	16 0	
July 14	flat hearse to Kilmacow	6 0	8
30	3 sing. groups to Ballybricken	12 0	
Aug. 27 th	a Smyth's bellows & anvil	1 15 0	
Sept. 26	covered car to Shiverus	6 0	
	2 sing. groups to Knockboy (Carry)	12 0	
Oct. 17	carriage & pair to Kill	1 4 0	
Nov. 23	carriage & pair to Ballybricken		
23	sing. group to Ballybricken for a christening		
26	3 sing. groups to Knockboy		

Settled
 Feb. 6 = 1914

1913

D. Power Undertaker Dr.

To J. Thompson

June 24	carriage & pair to Bullinstown	120	
June 19	carriage & pair to Ballinasucilla Ballyduff & back to Ballinasucilla	1100	
July 8	2 carriages & pairs from (Bra) Killiney (Chearby's funeral)	200	
10	hearse & pair & covered car to Newtown KilmacThomas & Newcastle	1 180	1 180
Sept 21	a wagonette to Currashmore	1 100	
4 th	a sing. bray to Carballly	80	
18	wagonette to Dunmore	1 00	5
20	2 carriages & pairs from Dramore to Templeorum & back to Waterford	3 100	
25	a hearse & pair from Dramore to Killea	1 100	
Oct 23	a carriage & pair to Dramore & Kilmacow	1 40	
Nov 24	a flat hearse & carriage & pair to Fenon	1 60	1 60
1 st Jan th	hearse & pair to Dunhill the & carriage & pair carriage going then to Castletown	200	
		18 40	
		26 140	
		44 180	
	Total	46 150	

Settled

Feb. 6th 1914

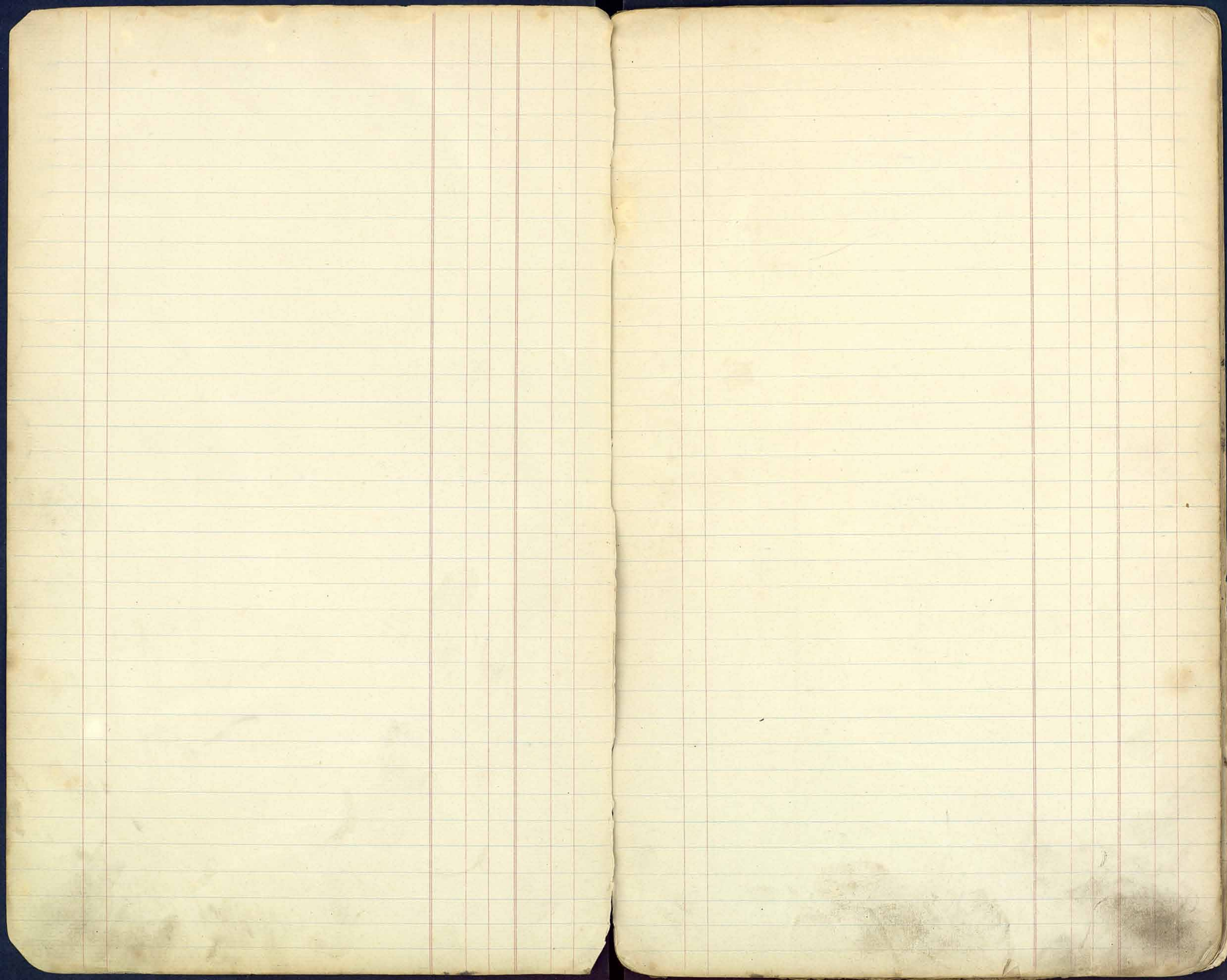

1913
 Dr. ~~Powers & Neill~~ ^{Johnny} Weill

To J Thompson
 Sept. 13 a plate engraved 30
 " 15 Do. 30
 " 16 a hearse & pair to Bishopshill 120
 Settled
 Sept. 24th a plate engraved hearse & pair & horse to carriage
 from Kilmacow to Bigwood 1 70
 Oct. 3 a plate engraved 30
 " 6 hearse & pair to Chapel of Ease 80
 1 180
 7 a silver crucifix 20
 7 a plate engraved 30
 7 a pair of leaders from Mullinavat
 to Carrigan ~~16~~
 9 a plate engraved 30

Settled
 7-0
 16-0
 3-1-6

Settled
 Oct. 9th 1913

1913
 Dr. J Thompson

To ~~J Thompson~~
 To Johnny Neill Undertaker Ferrybank
 a pair of horses to hearse & sing. broug. to
 Ballymaneshaugh 120
 Settled

1913

Tom Power Undertaker

J.

To J Thompson

Sept. 20.	an elm coffin mounted	1 00
20.	a small elm coffin mounted	50
20.	a plate engraved	3.
20.	a roll of frilling & 1 doz. x screws	
21.	a covered car to Glenmore	80
26	a horse to carriage to Glenmore	80
26	a plate engraved & 1 doz. x screws	40
30	a small elm coffin & carriage & pair to Mullinavat	1 10

1 10
~~1 10~~
39

Settled
Oct. 8th 1913



Oct. 10 th	a plate engraved	30
10	a roll of frilling	20
14	a doz of clips	10
14	a plate engraved	30
17	a plate engraved	30
17	a roll of frilling & Brass Crucifix	40
18	2 ring groups to Chapel of Ease	80
17	a set of brass mounting	186
25	a plate engraved	30
26	Do	30
Nov. 9	Do	30
11	Do	30
12	Do	30
10	Do	30
25	Do	30
Dec. 22	Do	30
23	Do	30
Jan 2	Do	30
3	Do	30

1913

J Thompson

J.

To Tom Power Ferrybank.

Oct. 1 st	2 ring groups to Slivernut	120
	a covered car to Rly. Station	20

Settled

Oct. 8th 1913

3 9 0
14 0

2 15 0

Oct. 9	a ring group to Killa	
17	a carriage & pair to Kill	
	2 covered car to jail	
Nov. 23	2 ring groups to Rathkenn	
Dec.	2 carriage & pair to Kill	
28 th	car with the Priest to Butlersstown	
28	car to Knockboy	



J Neill Undertakes
 To J Thompson Dr.



Oct. 16 th	a set of mounting plate engraved	8 6
23	a hearse & pair to Moonstown	16 0
25	a small coffin 28" 6"	4 0
27	a plate engraved	3 0
28	a hearse & pair from Rossorin to Mullinavat	16 0
Nov. 6	a plate engraved	3 0
7	a hearse & pair to Kilmacow	12 0
Jan 13	a plate engraved	3 0
17	Do	3 0
Feb. 1	a plate engraved	3 0
7	Do	3 0
21	Do	3 0
March 25	Do	3 0
April 1 st	Do	3 0
1	a hearse & pair to Dunkitt & Kilmacow	12 0
2	a plate engraved	3 0
2	hearse & pair to Dunkitt	12 0
2	varnished elm coffin	16 0
2	plate engraved	3 0
2	plate engraved	3 0
2	hearse & pair to Dunkitt	12 0
2	rubbing pr. of wheels	2 10 0
29	hearse & pair to Kilmacow	12 0
29	a plate engraved	3 0
June 2	a 31" coffin	9 0
July 17	a plate engraved	3 0
17	a 4' 6" coffin	9 0
24	a convey wheel reshod	2 6
May	pr. of wheels rubbed	2 10 0
July 21	a plate engraved	3 0
	hearse & pair to Killea with Dykes' Mother in Law	1 0 0



J Thompson
 To J Neill Dr.

Oct. 17	3 horses to Killea
Nov. 6	car to Rathkevin
12	horse to Ballymanusagh 1914
Jan. 5	sing. brong. & side car to Killea
9	sing. brong. to Knockboy
	horse from Union
	2 horses to Ballymanusagh
	sing. brong. to Knockboy
	2 horses to Ballybricker
	sing. brong. to Drummannon
	3 horses to Drummannon
July 23	2 sing. brongs. to Drummannon & Knockboy

12- 12- 6
 10- 19- 0

 1- 13- 6

Settled
 Oct. 22nd 1914

Continued

1914.

Tom Power Undertaker Dr.

Jan 4 th	2 of Thompson		
8	a plate engraved	30	
	do.	30	
10	do.	30	
13	2 plates engraved	60	
15	a plate engraved	30	
17	do	30	
25	do	30	
26	do	30	
27	a hearse & pair to Rignwood	160	
Feb. 6	a plate engraved	30	
18	a horse for a job from the station	16	
27	a plate engraved	30	
Mar 3	do.	30	
5	do	30	
6	do	3	
7	do	30	
13	do	30	
16	do	30	
21	do	30	
April 4	do	30	
5	a pair of horses to Wagonette to Mullinavat	100	
5	a plate engraved		
12	a carriage & pair to Templeorum	150	
15	a plate engraved	30	
18	do	30	
19	do.	30	
20	3 horses to hearse to Mullinavat	140	
30	a flat engraved & carriage & pair to Glenmoor		190
May 3	a plate engraved	30	
14	do.	30	



Tom Power a/c. Continued

April 15	a plate engraved	30
15	a pr. of leaders & Carriage	
	4 pair to Sliverne	140
June 2	two plates engraved	60
4	a plate engraved	30
6	do	30
8	do	30
9	a deal	150
9	a pr. of carriage wheels reshod & 1 new spoke	150
		66



212

1914

Little Sister's

Jan. 4th house coffin hearse & pair & sing. broug. to Ballynaneashagh

new grave
Settled

2 00

1 00

3 00

March 13. house coffin hearse & pair & sing. broug. to Ballynaneashagh from the Little Sister sending man to carry coffin

Paid

1 15 0

2 0

1 17 0

22

a good elm coffin hearse & pair & 2 sing. brougs. to Ballybracken with the remains of Johanna O Shea Little Sister

Paid

3 6 0

1914

J Kelly Undertaker

Dr

To J Thompson
 Jan. 23. a hearse & pair to Chapel of Ease
 Feb. 15. 2 sing. groups to the Chapel of Ease
 April 2. sing. group to Ballynaneushagh
 " 27. a landau to the station
 with the volunteers

100
80

100

50

80

Settled

Aug 17th 1913

1914

J Thompson

Dr

To J Kelly
 sing. group to Knockboy
 Car to Knockboy &
 3 single groups to Ballynaneushagh
 sing. group to Ballybricken

60

60

120

40

Settled

Aug. 19 = 1913

1914.

D. Power Undertaker John's St.
To J Thompson

March 18.	a carriage & pair to Carbally & Killea & back to Ballinville	1 8 0
Sept. 30.	a carriage & pair to Fenor & Fewes	1 4 0
Feb. 14.	four horses to hearse from Kilmaguique to Dramore	2 8 0
April 7 th	sing. brou. to Ballybricken	4 0
" 26	three horses to own hearse from Ballinacloyh to Butterstown	1 4 0
May 31 st	sing. brou. to Knockboy	6 0
June 2	2 sing. brou. to Knockboy	12 0
Sept. 9 th	sing. brou. to Dramore	18 0
" 18 th	a carriage & pair to Dramore via Castletown	1 0 0

1916

July 30 th	2 sing. brou. to Knockboy	8 16 0
Sept. 26 th	a pair of rubber tyred wheels	12 0
	a pair of wheels (new)	2 0 0
	a pair of lance wood shafts	18 0
	4 Larch poles	15 0
		5 0

1917

Jan. 5.	Carriage & pair to Knockboy	12 0
Feb. 8.	Carriage & pair to Killea	1 0 0
March 16.	2 sing. brou. to Reisk	16 0
	9 elm boards 7ft. 15" wide	2 17 6
April 20.	24 elm boards 7. 15	3 0 0
22.	a carriage & pair to Fenor	16 0
May 1 st	flat hearse & 2 sing. brou. from Dramore in to the G. S. Rly. station	1 10 0
1	sing. brou. from the good shepherds to Rly. station	2 6
29	carriage & pair from Dramore to Fenor & back to Dramore	18 0
29	2 sing. brou. to Old Ballygunner	12 0

22 17

1914.

Thompson
To D. Power

Feb. 9.	sing. brou. to Reisk	7 0	6 0
	sing. brou. to Drummoan	6 0	6 0
	flat hearse & carriage & pair to Ballybricken	15 0	12 0
" 23.	2 sing. brou. to Butterstown	12 0	12 0
Mar. 1	sing. brou. to Knockboy	6 0	6 0
Aug. 31	two sing. brou. to Knockboy	12 0	12 0
Sept. 15.	Carriage & pair to Ballybricken	8 0	8 0
Oct. 4.	carriage & pair & 2 sing. brou. to Ballybricken		16 0
" 23.	sing. brou. to Ballybricken		4 0
1915 Feb. 12.	2 sing. brou. to the Cathedral		8 0
13	2 sing. brou. to Sliverus		12 0
16	Sing. brou. to Butterstown		6 0
22.	two sing. brou. to the Cemetery		8 0
Mar. 25.	two carriages & pairs to Carbally		1 12 0
May. 7 th	a sing. brou. to Ballygunner		6
	a flat hearse & sing. brou. to Ballybricken		10 0
Oct. 1 st	carriage & pair to Ballylancan		1 5 0
1916	Carriage for the train	10 9 6	2 6
Aug.	flat hearse to Fenor		10 0
	flat hearse & pair from Killure & Knockboy		1 0 0
" 20.	flat hearse & pair from Ballybricken with Mrs. J Thompson's remains also		5 0
21	flat hearse & carriage & pair to Knockboy		1 4 0
Nov. 14.	2 sing. brou. to Knockboy		12 0
1917 April 11	3 sing. brou. to Knockboy		18 0
Aug. 7	carriage & pair to Glenmool		16 0
29	2 sing. brou. to Ballybricken		8 0
Sept 2.	2 " " Sliverus		10 0
4.	2 carriages & pairs to the Cemetery John Hill		1 0 0

17 17 6

1917.

Forward

D. Power's ac Continued		22 13 0
July 20.	a sing. broug. from Drumrusk to Crooke & then to Knockboy & back to Drumrusk.	12 0 12 0
21.	sing. broug. to Ballybrickin	4 0
22.	carrriage & pair to Feno (via Framore)	18 0 18 0
25.	sing. broug. to Knockboy	6 0
28.	2 carrriages & pairs from Whitestown to Knockboy	3 0 0
29.	2 Carrriages & pairs from Garrant to Dramore back to Garrant	2 0 0
Aug. 26.	Side car to Feno	8 0
" 30 th	carrriage & pair from Crooke to Killea	1 0 0
Sept. 6.	sing. broug. to Knockboy	6 0
" 12.	2 sing. brougs. to Carballey	1 0 0
20.	carrriage & pair to Knockboy	12 0
20.	horse to flat hearse to Glanmore	10 0
23.	2 sing. brougs. to Knockboy	12 0
26.	a flat hearse from Amestown to Dunhill	14 0
" 26.	a carrriage & pair from Ballynatten to Carballey	1 4 0
Oct 1.	sing. broug. to Knockreen	6 0
		36 5 0

1917. Dr.

J Thompson		17 17 6
Do D. Power		
Sept. 28	2 sing. brougs. to Ballyduff horse to flat hearse & 2 sing. brougs to (Knockboy)	1 0 0
		1 4 0
		<hr/> 20 1 6

J Thompson Dr.

Do D. Power		
Oct. 11.	sing. broug. & horse to hearse to Dramore	
" 14.	carrriage & pair from Dramore to Knockboy	
17.	2 sing. brougs. to Faithley	
	2 carrriages & pair to New Ross	
28 th	2 sing. brougs. to Ballynaneashagh Carrriage & pair from Drumcanon to Dunhill	
Nov. 21.	sing. broug. to Shieverue	
Dec 4.	sing. broug. to Knockboy sing. broug. to the Cemetery	
" 9.	carrriage & pair to Kill	
13.	sing. broug. to the Chapel	
13.	sing. broug. to Ballynaneashagh	
23.	flat hearse & 2 sing. brougs. to Carragee	
Jan. 17.	horse to hearse & 2 carrriages & pair to Newtown	
27 th	3 sing. brougs. to Knockboy flat hearse from Union	
	sing. broug. to Ballynaneashagh	
Mar. 7.	sing. broug. to Battersdown	
" 12.	2 sing. brougs. to Battersdown covered car	
	sing. broug. to from Court house	
	flat hearse & sing. broug. to Ballynaneashagh	
	2 sing. brougs. to Shieverue	6 0

1914.
 Tom Power Undertaker
 To J Thompson

Dr.

June 16.	a plate engraved	3 0
July 3.	do.	3 0
7.	a plate engraved & covered car wheel reshod	6 0
9	a plate engraved	3 0
17	do	3 0
19	a side car to Ballyhale	16 0
19	2 sing. groups to Kilmacow	12 0
21.	a plate engraved	3 0
24	do	3 0
Aug 1st	do	3 0
4.	do.	3 0
	Repairing purchase of Carriage new 1 1/4 mail axle & fitting same to side car	1 8 0
24	a plate engraved	3 0
26.	do.	3 0
27.	sing. group Carriage & pair to Shilverne	12 0
Sept 2	a plate engraved	3 0
6	do.	3 0
5	side car to Kilmacow & New Ross	
8.	a carriage & pair to Glenmore	16 0
7.	a plate engraved	3 0
12.	do.	3 0
16	do.	3 0
24.	do.	3 0
24	pr. of wheels re-rubbered 1 1/2 ordinary	2 15 0
24	repairing body of side car with new panel etc. & tutching up & varnishing body etc. etc. & stock hoop.	2 10 0
28	a plate engraved	3 0
28.	do.	3 0

J Thompson Got from Tom Power.

	horse in double harness to Ballybricken	4 0
July 13	2 sing. groups to Knockboy	12 0
15	2 sing. groups to Framore	8 0
23	2 sing. groups to Framore & from there to Knockboy one going back to Framore	1 10 0
Aug 10	2 sing. groups to Shilverne sing group to Knockboy	12 0 6 0
Sept. 15	2 pr. to Ballybricken	16 0
Oct. 10.	horse to flat hearse to Carroll's Cross.	10 0
10	horse & carriage to Ballynaneeshagh	8 0
11	2 sing. groups to Knockboy	12 0
15	Bought a set of harness	3 0 0
19.	2 horses to Ballynaneeshagh	8 0
20.	sing. group to Knockboy	12 0
28.	carriage & pair & side car to Kill	1 8 0
30	sing. group to Dunkett	6 0
30	sing. group to Knockboy	6 0
Nov. 3.	sing. group to Butterstown	6 0
8	horse to hearse to Butterstown	6 0
27.	covered car from Prison to Rly Station carriage & pair to Dunhill via Butterstown	2 0 18 0
	2 sing. groups to Ballynaneeshagh	8 0
	2 sing. groups to Mullinavat	16 0
		0

Settled
 1915

Don Power's acc. Continued

Oct. 3.	a plate engraved	30
" 7.	a plate engraved	30
" 7.	a pair of leaders & Carriage & pair to Sliverne	1 40
" 8.	a plate engraved	30
" 9.	a carriage & pair from Ballykeoghnam to Kilmacow & back to Ballykeoghnam	
" 15.	a carriage & pair to hisnathigue Newmarket & back to hisnathigue then to Ballyshant	1 150
" 15.	a plate engraved	30
" 16.	do.	30
" 23.	a plate engraved	30
" 25.	2 plates engraved	60
Nov. 8.	side car to Knocktopher	160
" 15.	a plate engraved	30
" 19.	do.	30
" 21.	do.	30
" 23.	do.	30
" 24.	ring brass to the chapel of Ease	40
" 25.	a plate engraved	30
" 27.	do.	30
Dec. 5.	do.	30
" 6.	do.	30
" 12.	do.	30
" 12.	carriage & pair to Mooncoin	140
" 16.	a plate engraved	30
" 16.	do.	36
" 17.	do.	36
" 26.	do.	30
" 28.	flat horse to Dramore	80
" 29.	a plate engraved	30
" 30.	a plate engraved & horse & pair from Ballinlaw to Sliverne	190

Settled

1915

Jan. 3.	a plate engraved	30
" 4.	do.	30
" 7.	2 plates engraved	60
46 plates engraved from Oct. 5 th to Jan. 7 th		
" 7.	car to Dunkelt	6
" 8.	carriage & pair to Sliverne	120
		25 30
" 10.	a plate engraved	30
" 14.	2 plates	60

Settled

1915.

John O'Neill's ac. Continued

June 5 th	3 horses to hearse from Aghish to Carrigan	1 4 0
" 11	a plate engraved	3 0
	4 - 9 ^{ft} lengths of moulding	2 0
	a roll of black pl frielling	2 6
" 27.	a small set of electra & plate	2 0
	a small crucifix	6
	engraving small plate	1 6
	base of Conicle nails	1 3
27.	a carriage & pair from Curricmartin to Mullinarat & back to Curricmartin	1 4 8
29.	a small coffin (mounted)	10 0
29.	a 2my. broug. from Newrath road up to the Union then to the chapel of Ease & back to Newrath road	6 0
July 6 th & 7 th	a set of mounting & plate engraved	7 6
	a varnished elm coffin	1 10 0
	a hearse & pair to Garrigal & Mooncoin	1 0 0
	a Crucifix	1 3
" 24.	a 6 ^{ft} oak coffin varnished	3 0 0
	a plate engraved	3 0
25.	a flat hearse from Butterstown to Knockboy	10 0
Sept. 13.	a plate engraved	3 0
27	do.	3 0
Nov. Nov. 5 th	a plate engraved	3 0
		<hr/> 10 7 6
	Total exp.	24 2 0

1914

J. O'Neill

Dr.

To J. Thompson

Oct. 23.	a plate engraved	30
24.	hearse & pair to Templemore	1 40
Nov. 20	2 plates engraved	60
21	hearse & pair 2 miles beyond mooncoin & back to mooncoin	1 00
22.	2 sing. brougs. to Drumcannon	120
Dec. 2.	a sing. broug. from Ballykeoghnan to Newchapel	80
" 17	flat hearse from the Union	40
" 18	flat hearse & sing. broug to the chapel of East	80
18	plate engraved	30

1915

Jan. 16.	a plate engraved	30
16	a hearse & pair to Ballytarnney	160
" 31	hearse & pair to Kilmacow	120
31	a plate engraved	30
Mar. 4.	a plate engraved	30
4	a hearse & pair to Kilmacow	120
26.	a plate engraved	30
26.	hearse & pair to Kilmacow	120
28.	a set of mounting with brass handles	56
30	a plate engraved	30
Mar. 29	an Irish oak 6ft	1 100
April 31	a hearse & four to the Chapel of East	1 00
April 1.	a hearse & pair to Kilmacow	120
1	a plate engraved	30
1	do	30
6.	sing. broug. to Sliverne	60
" 27	a 6ft elm coffin	18/-
27.	a set of mounting	60
27.	engraving plate	30
Nov. 26.	hearse & pair to the chapel of East & plate engraved	13/- 180

13 14 16

1914

J. Thompson

Dr.

To J. O'Neill

Oct. 26.	a carriage & pair from Linnakill to Butterstown	120
	sing. broug. to Knockboy	60
1915	sing. broug to Ballygunner	60
	do. to Ballynaneshaugh	40
	sing. broug & side car to Ballyduff	160
Feb. 2.	carriage & pair from the Station to Ballybricken	80
	a sing. broug to Framore	
	a carriage & pair to the Cemetery	
" 9.	sing. broug to Framore	80
" 9.	sing. broug to Ballynaneshaugh & then from the Union	70
13	sing. broug. to Sliverne	60
14.	hearse & pair from Framore to Dunhill	1 00
16.	sing. broug. to Butterstown	60
23.	sing. broug. to Sliverne	60
Mar. 25.	sing. broug. to Carbally	80
" 30	horse to flat hearse to the Rly Station	40
April 29.	car to Ballynaneshaugh	40
30	sing. broug. to Ballynaneshaugh	40
	side car to Ballygunner.	60
July 4 th	car to Framore	80
" 10	carriage & pair from Framore to Dunhill	180
17	carriage & pair from Framore to Butterstown & back to Framore	1 00
30 th	sing. broug. to Butterstown	60
Nov. 8.	a car to Kilbarry	
	carriage & pair to Kilmacow	
	sing. broug. to Knockboy	

1915
 Dr
 Tom Power

Jan 10	a plate engraved	3
14	2 plates engraved	6
15	a plate engraved	30
15	hearse & pair & sing. group from Christendome to the Rly. station	120
18	a plate engraved	30
22	2 plate engraved	60
23	carriage & pair to Glenmore	160
25	a sing. group to Carbally	80
26	a plate engraved	30
30	do.	30
Feb. 7th	do.	30
" 15	a carriage & pair from Ballymountani to Kilmacow	140
" 17	a plate engraved	30
" 18	a carriage & pair to Aylwardstown & Glenmore	160
" 24	a plate engraved	30
" 25	a pair of leaders to Mullinavat ✓	160
Mar. 4	a plate engraved	30
6	do.	30
8	do.	30
9	2 plates engraved	60
11	a carriage & pair a sing. group to Belview	80
11	2 plates engraved	60
12	carriage & pair & horse to side of carriage from Sliverne to Kilmacow & back to Sliverne	100
14	a plate engraved	30
17	do.	30
20	do.	30
		960

1915
 Dr
 J Thompson

Jan.	2 horses to the Cemetery	80
	1 horse to Ballyduff.	80
	carriage & pair to Dunmore	100
	carriage & pair to Duntull & Kilmaden & back	140
Feb. 2	3 horses from the station to Ballybricken	120
	4 sing. group. to Framore	80
	5 carriage & pair to the Cemetery	80
	5 1/2 sing. group. to Knockboy	60
	9 2 sing. groups to Framore	160
	9 horse to flat hearse to Ballymanushagh & then from the Union	80
	12 pair of horses to hearse & 2 sing. groups to Ballyduff	120
" 22	two sing. groups. to Faithley	160
" 23	two sing. groups. to Sliverne	120
" 25	two sing. group. to Knockboy	120
" 27	carriage & pair to Clonesah	140
" 28	2 carriages & pair to Ballylancun	280
Mar 6	a covered car to Prison	20
" 8	carriage & pair & 2 side cars to Ballylancun	280
April. 15	a sing. group. to Knockboy	60
" 26	a sing. group. from Ballynacloagh to Butterstown	80
" 28	a carriage & pair from Knockeen to Butterstown	140
April -	28 pr. of horses to hearse to Ballymanushagh	80
May 7th	carriage & pair & sing. to Butterstown	140
	sing. group to Ballygunner.	60
		1880

Tom Power's acc. continued

March 23.	3 plates engraved	90
" 24.	1 " "	30
25.	Carriage & pair to Mullinavat	160
25.	a plate engraved	30
28	do.	30
April 5.	do.	30
6.	flat horse & sing. brong. to Shiverne	120
8.	a plate engraved	30
March 29	a pair of leaders & horse to covered car from Ballyvardin to Glenmore	140
April 11.	a plate engraved	30
" 13	a flat horse & sing. brong. to Mooncom	160
" 28	a carriage & pair from Ballykeoghan to Kilmacow	140
" 30	2 plates engraved	60
May 1 st	3 plates engraved	90
" 1.	4 Crucifixes & if.	40
" 2	2 side cars from Kilmacow to Glenmore & back to Kilmacow	100
" 5.	2 plates engraved	60
" 7.	1 plate engraved	30
" 11	a plate engraved	30
" 16	do.	30
" 21.	do.	30
" 22.	do.	30
" 22	a sing. brong. to Bellview & Shiverne & back to Bellview	80
" 25.	a plate engraved	30
" 26.	do.	30
" 29.	do.	30
" 4.	a plate engraved	30
" 4.	side car to Dunhill	160
" 28	a plate engraved	30
" 28	do.	30

10 11 0

J. Thompson 1915. Dr.

To Tom Power		
May 9.	sing. brong. to Ballynaneshaugh	40
" 10	sing. brong. to Knockboy	60
" 11	2 Carriages & side car to Glenmore	140
" 12.	2 sing. brongs to Dunkitt	120
June 28.	sing. brong. to Framore	80
July 4.	do.	80
" 10	Carriage & pair from Framore to Dunhill & back	140
" 17	a horse to horse from Framore to Butlers town	100
" 17	a carriage & pair from Framore to Butlers town & back to Framore	140
Aug. 1 st	2 sing. brongs. to Drumcannon	120
" 4.	sing. brong. to Framore	80
" 20	sing. brong. to Knockboy	60
" 26	2 sing. brongs. to Bigwood	160
"	sing. brong. to the Cemetery	40
Sept. 8 th	sing. brong. to Ballynaneshaugh	40
"	3 sing. brongs. to Knockboy	180
"	2 Carriages & pair to Ballybracken	160
"	2 sing. to Ballynaneshaugh	80
		<hr/> 1026
Oct. 1 st	2 Carriages & pair to Ballylincan	280
" 28 th	carriage & pair from Kill to Dunhill & back to Kill	180
Nov. 6	side car to Dunhill	80
" 6	sing. brong. from Inenakill to Butlers town	60
" 7.	sing. brong. & side car to Dunhill	160
" 8	a horse from Ballinacorney to Portlaoine & back	120
" 9	horse to Ballybracken	80
" 13.	carriage & pair to Kilmacthomas	100
" 16.	sing. brong. to Knockboy	60

Stuff to return

2 Elm Coffins.

Sep 78	2 Gross Cromical Nails	"	"
" 24	1 Gross Large Nails	"	"
Oct 1	4 Crosses	"	"
" 22		"	"
" 25		"	"
" 26		"	"
Nov 8		"	"

Total due.

2/2/16

"	" Single Carriage from Pembroke	"	10	"
"	" to Butterstown & back to do	"	8	"
"	7 1 single Dundell	"	8	"
"	" 1 side Car to Dundell	"	8	"
"	13 Carriage & pair Kilmathomas	1	"	"
"	16 1 single to Knockboy	"	6	"
"	19 3 singles to Knockboy	"	18	"
Dec 1	2 singles Knockboy	"	12	"
"	4 2 singles Ferrybank	"	8	"
"	14 2 singles B. Atia	"	8	"
"	24 1 Pair from Pembrokestown to Butterstown & back to do		16	0
"	26 2 Pairs B. Brien	"	16	"
1876	Jan 4 Carriage & pair from B. Law to cemetery	1	"	"
"	8 3 singles to Kilmacow	"	18	"
"	13 Horse for Flat Horse Cemetery	"	4	"
"	" 1 single Carriage to do	"	4	"
"	18 Horse for Flat Horse Cemetery	"	4	"
"	" 2 singles & 1 side Car Butterstown	"	18	"
"	23 1 single to Framore	"	8	"
"	31 2 Pairs Old Court & Kilmeaden	1	12	"
"	" 1 single B. Atia	"	4	"
Feb 1	1 single to B. Brien	"	4	"
	Total	£	53.5	"



1915

W. John Thompson B Street

Sep 78	Forward	£ 35 " "
" 24	2 Pairs to B. Bricken	" 16 "
Oct 1	2 Pairs to B. Laneen	2 8 "
" 22	1 Pair to Ballymete Kill	
" "	& back to Ballymete	1 4 "
" 25	Horse for Carriage from tramway	
" "	to Portlaw & back to do	" 15 "
" 26	Horse for Horse B. Bricken	" 4 "
Nov 6	side Car to Duntill	" 8 "
" "	Single Carriage from Pembroke	
" "	to Butterstown & back to do	" 10 "
" 7	1 single Duntill	" 8 "
" "	1 side Car to Duntill	" 8 "
" 13	Carriage & pair Kilmathomas	1 " "
" 16	1 single to Knockboy	" 6 "
" 19	3 singles to Knockboy	" 18 "
Dec 1	2 singles Knockboy	" 12 "
" 4	2 singles Ferrybank	" 8 "
" 14	2 singles B. Atia	" 8 "
" 24	1 Pair from Pembrokestown to Butterstown & back to do	16 0
" 26	2 Pairs B. Bricken	" 16 "
1916	Jan 4 Carriage & pair from B. Law to cemetery	1 " "
" 8	3 singles to Kilmacow	" 18 "
" 13	Horse for Flat Horse Cemetery	" 4 "
" "	1 single Carriage to do	" 4 "
" 18	Horse for Flat Horse Cemetery	" 4 "
" "	2 singles & 1 side Car Butterstown	" 18 "
" 23	1 single to Framore	" 8 "
" 31	2 Pairs Old Court & Kilmeaden	1 12 "
" "	1 single B. Atia	" 4 "
Feb 1	1 single to B. Bricken	" 4 "
	Total	£ 53.5 "



180

1915

Mr. John Thompson. B. Street.

May 5.	Forward	to 18	1	"
"	" 1 single Carriage Knockboy	"	6	"
" 12	1 single to B. Brickers	"	4	"
" 18	1 Carriage & pair. Butterstown	"	12	"
"	" Horse for own Canage do.	"	6	"
" 20	2 singles Knockboy.	"	12	"
" 21	1 Pair Horses for Hearse K. Boy.	"	12	"
" 24	2 singles B. Atia	"	8	"
" 26	2 singles Knockboy.	"	12	"
" 27	Horse for Hearse. B. Gunnet.	"	6	"
June 1	2 Pairs from Passage to	}	2	" "
"	" Faith Leg & back to Passage			
" 4	1 single to Framore.	"	8	"
" 11	2 singles B. Atia	"	8	"
" 14	2 " " do	"	8	"
" 16	2 " " do.	"	8	"
" 24	1 Single Framore	"	8	"
" 27	side Car. to Lachren	"	3	"
" 28	single to Butterstown	"	6	"
" 30	single to Drumcannon.	"	8	"
July 4	2 singles. B. Atia	"	8	"
" 18	3 singles Knockboy.	"	18	"
" 21	2 singles to Framore	"	16	"
" 24	1 single from Infirmary to Str	"	4	"
" 27	1 Pair from Framore to Btown & back.	1	"	"
Aug 5	2 singles Drumcannon	"	16	"
" 10	1 single Knockboy.	"	6	"
" 11	2 singles do	"	12	"
" 14	1 single to Cemetery.	"	4	"
Sept. 10	2 singles Bigwood	"	16	"
" 14	1 Pair from Framore to			
"	" Dunhill & back, to Framore	1	4	"
" 18	1 Pair Lionakill to Butterstown & back to Lionakill	1	16	"

1915. Mr John Thompson B. Street

Jan 18	single to B. Brichen	" 4 "
" 18	" " B. Duff	" 10 "
" "	" " Cemetery	" 4 "
" "	Horse for Flat Hearse	" 4 "
" 19	Carriage & pair Wummore.	1 " "
" 21	Carriage & pair W. Hill	" 16 "
Feb 2	3 Horses to B. Brichen	" 12 "
" 9	2 singles to Knockboy.	" 12 "
" 10	1 " " do.	" 6 "
" 12	2 singles to Framore.	" 16 "
" 13	Horse for Hearse B. Atia	" 4 "
" "	Horse for Hearse B. Brichen	" 4 "
" 14	Side Car to Pembrookstown	" 5 "
" 17	2 Horse for Carriage Cemetery	" 8 "
" 19	single Carriage Knockboy	" 6 "
" 22	2 singles Faithlegg	" 16 "
" 23	2 singles Slieverue	" 12 "
" 28	2 Carriages & Pairs B. Laneen	2 8 "
Mar 6	C. Car from Str.	" 2 "
" 9	Carriage & pair B. Laneen	2 8
" "	+ 2 side Cars.	" " "
" 15	single to Knockboy.	" 6 "
" 18	single to Knockboy.	" 6 "
" 23	single to Knockboy	" 6 "
" "	1 side Car to do	" 6 "
" 28	1 Carriage & pair Knockboy	" 12 "
" "	Horse for Flat Hearse	" 6 "
Apr 7	2 singles to Wunbritt	" 10 "
" 16	3 singles to Glenmore.	1 4 "
" 18	single to Knockboy.	" 6 "
" 24	single to B. Atia	" 4 "
" 28	1 Carriage & pair Butlerstown	" 12 "
" "	1 single to do	" 6 "
Forward		18 1 "

Tom Power's acc. Continued

June 17 th	a plate engraved	30
July 1 st	do.	30
" 3	do.	30
" 9	2 plates engraved.	60
" 11	a plate engraved	30
" 12	Carrriage & pair from Davidstown to Kilcolumn & back to Davidstown	160
" 14	a plate engraved	30
" 19	do.	30
" 25	do.	30
" 27	do.	30
" 29	2 plates engraved	60
Aug 5	a plate engraved	30
" 6	do.	30
" 7	a carriage & pair to Kilmacow	120
" 10	a plate engraved	30
" 20	2 plates engraved	60
" 27	a plate engraved	30
" 28	flat hearse & sing. brong. to the Chapel of Ease	80
Sept. 5	a plate engraved	30
" 5	a pair of horses to burn hearse from the Mylum to Chapel of Ease	80
" 13	a plate & small one engraved	46
" 13	a flat hearse & sing. brong. to Slieverne the Carriage come back to Chapel of Ease & then returned again to Slieverne with another funeral	160
" 20 th	a plate engraved	30
" 20	a sing. brong. to Chapel of Ease	40
" 21	do.	40
		6 146



1915
J Thompson Jr.

To Tom Power

Nov. 19 th	3 sing. brong. to Knockboy	180
Dec. 1.	2 sing. brong. to Knockboy	120
" 4	2 sing. brong. to the Chapel of Ease	80
" 15	2 sing. brong. to Ballynamushagh	80
" 26	2 Carriages & pair to Ballybrick	160
	carriage & pair from Ballinlaw to the Cemetery	140
	3 sing. brong. to Kilmacow	
	2 horses to the Cemetery	80
1916		4 40
Jan. 18	one horse to the Cemetery	4
" 18	2 sing. brong. to Butterstown	120
	ride car with Priest to Butterstown	36
	sing. brong. to Dramore	80
	2 carriages & pairs to Kilmeaden	
	sing. brong. to Ballynamushagh	



Tom Power 1915 Dr
Do J Thompson

Oct. 1 st	a plate engraved	3 0
2	do.	3 0
2	a horse to carriage from Ballinlaw to Sliverne & back	10 0
3	a plate engraved	3 0
6	a plate engraved	3 0
7	do.	3 0
11 th	2 plates engraved	6 0
11	a flat hearse to Sliverne	6 0
12	a carriage & pair to Sliverne	12 0
16	a plate engraved	3 0
17	a sing. broug. to Glenmore	8 0
18	a plate engraved	3 0
29	do.	3 0
Nov. 3	do.	3 0
Oct 31	a sing. broug. with O'Connors child's funeral Green's lane to Sliverne	6 0
4	a plate engraved	3 0
7	do.	3 0
11	do.	3 0
12	a sing. broug. to Mullingar	8 0
13	a plate engraved	3 0
18	a plate engraved	3 0
21 st	do.	3 0
23	do.	3 0
24	do.	3 0
25	a carriage & pair to Cathedral for wedding	8 0
27	a plate engraved	3 0
Dec 10	do.	5 0
11	do.	3 0
12	3 horses to hesterling	1 16 0
17	a plate engraved	3 0
		8 3



1915
J. Palmers acc. Continued
Forward 43 4 5

June 17 th	flat hearse to the Cemetery	6 0
" 18	sing. broug. to the Cemetery	4 0
	sent bill June 29 th 1915	43 14 5
	Paid cheque in April	15 0 0
		28 14 5
Aug. 2 nd	flat hearse & sing. broug. to the Cemetery	10 0
" 3	flat hearse & sing. broug. to the Abbey	10 0
" 4	flat hearse & 2 sing. brougs to Dramore	1 4 0
" 21 st	flat hearse & Carriage & pair to Dunmore	1 10 0
" 19	a carriage & pair & sing. broug. from Dramore in to the Abbey the Carriage & pair going back to Dramore	2 0 0
Sept. 7 th	a flat hearse & 2 sing. brougs. from Newrath to the Cemetery	14 0
" 11	a flat hearse & 2 sing. brougs. to the Rly. Station	14 0
	an oak Coffin	
August 29 th	an elm Coffin	
30	a flat hearse to Dunmore	
Sept. 17	a flat hearse to Dunmore	10 0
" 21	flat hearse to the Cemetery	6 0
	elm coffin to be returned that was got on Aug. 29 th 1915	£ 37 2 5

Mr. J. Palmers ac.

Nov. 13.	a flat hearse & carriage & pair from Dramore in to the Cemetery	1 20
" 16	flat hearse to Dramore	80
" 30.	flat hearse to the Cemetery	60
		<hr/> 38 18 5
Dec. 6 th	flat hearse a hearse to the Cemetery	60
		<hr/> 39 4 5
" 11 th	By Cheque on ac.	12 10 0
		<hr/> 26 14 5
	Bal. due.	
28 th	flat hearse & 2 carriages & pairs from Ballinlaw to the Cemetery one carriage going back to Ballinlaw	2 15 0
" 31	flat hearse to the Rly. station	60
" 31	single group to the Rly. station	30
1916 Jan. 5 th	flat hearse & 2 carriages & pairs to Dunmore	2 10 0
order funeral	flat hearse & single group to the Cemetery	10 0
" 18 th	flat hearse & 2 single groups to the Cemetery	14 0
" 30	flat hearse to Oldcourt (Mamers)	8 0
" 31.	hearse & pair & 3 carriages & pairs to Kilmeaden	3 10 0
		<hr/> 34 9 5
		<hr/> 5
		<hr/> 34 14 5
		<hr/> 37 10 5



Tom Power Dr.

Dec 23	a plate engraved	3 0
" 26	do.	3 0
" 27	do.	3 0
" 28	do.	3 0
" 30	do.	3 0
1916 Jan. 4 th	do.	3 0
" 5 th	do.	3 0
" 7	do.	3 0
" 7	carriage & pair to Fenor	16 0
" 7	flat hearse to Chapel of Ease	4 0
" 8	a plate engraved	3 0
" 10	do.	3 0
" 13	do.	3 0
" 14	carriage & pair & horse to Carriage to Glenmore	14 0
" 16	a plate engraved	3 0
" 17	a horse to Mooncoin	8 0
" 19	a single group to Sturges	6 0
		<hr/> 4 14 0
	✓ ✓ to ✓ ✓ 1-14-0	
" 22	a plate engraved	3 0
" 25	a plate engraved & 2 single groups to the chapel of Ease	11 0
" 26	a plate engraved & pair of horses to hearse to Kilmaspay	13 0
" 27.	a plate engraved	3 0
" 28.	a carriage & pair to Haggard & Glenmore	

S2
Feb. 3rd 1916.



42 6 6

1915.

Tom Hennessy
Johnstown

Dr.

To J Thompson

Sept. 1st
6 mouldings $2\frac{1}{4} \times \frac{3}{8}$
6 " $1\frac{1}{4} \times \frac{3}{8}$ @ $4/6$ per 100

56

Settled

Sept. 29th 1915.



J Thompson Dr.

To Tom Hennessy

carriage & pair to Dummort 1 00

Carriages & pair to Ballybricken 80

horse to leave to chapel of ease 40

Settled carriage to Knockboy 60

Sept. 29th 1915

1 180

Nov. 17.

a sing. bray. to Dunhill 80

19

2 sing. brays. & side car to Ballynamore 120

Dec. 9

2 carriages & pairs to Fauherin 2 80

Paid

Dec. 14th 1915

3 80



1915.
Mr. J. Hennessy's *acc.*

Oct. 13.	a plate engraved. (Mary M. Carthy.)	3 0
	6 yards of lining	1 9
	a roll of frilling	3 0
	16 lengths of mudding	8 0
" 22 nd	a plate engraved (Mary Walsh)	3 0
Nov. 2.	a small plate engraved William C. Delaney	1 6.
3.	a small envelope (5^{ms})	1 0
8	a plate engraved for Mary Larkin	3 0
15 th	a plate engraved for Margaret Glody	3 0
15.	do. for James Darcy	3 0
15.	2 rolls of white frilling	
15	a varnished elm coffin	returned
22.	a roll of good white frilling	
22.	a plate engraved for (Alice Wells)	3 0
27.	a small plate engraved for (Michael P. Brennan)	1 6
Dec. 29.	a plate engraved	3 0
	1916.	
Jan. 3.	a small plate & engraving same	1 6
" 3	a plate engraved	3 0
4 th	pair of leaders & ring brong to Ballyduff	1 4 0
10	a plate engraved	3 0
13	a small plate & engraving same	1 6.
13	a 38 5^m elm coffin (varnished)	
31	a plate engraved	3 0
Mar 5	a plate engraved	2 0 0
" 5	a ring brong to the chapel	4 0
June 21	a plate engraved	3 0
22	3 horses for lease from Carrickphilip to Ballyduff	
July 13	a plate engraved	3 0



J Palmer's 1916 a/c.

		Amount brought forward	37 10 5
Feb. 8 th		By cheques	12 10 0
		Bal. due	<u>25 0 5</u>
Feb. 5 th		flat hearse to Framore	8 0
14.		flat hearse & 3 sing. brougs. to the Cemetery	18 0
14		2 elm boards 7 ft. 15" wide	4 0
24.		a flat hearse to the Cemetery	6 0
25		do.	6 0
Mar. 3		flat hearse & sing. broug. to the Cemetery	10 0
" 6.		flat hearse & 2 sing. brougs. to the Quakers Cemetery	14 0
" 6		flat hearse & 2 sing. brougs. to the Cemetery	14 0
16 th		flat hearse & sing. broug. to the Rly. Station from the Abbey	10 0
24.		flat hearse & carriage & pair from Framore in to the Cemetery	14 0
April 24		flat hearse to Framore	8 0
12 th		hearse & pair & 3 sing. brougs. to Framore	20 0
" 25.		a flat hearse & sing. broug. to the Cemetery	10 0
May 5		flat hearse to Framore	8 0
" 14		flat hearse & sing. broug. to Framore	



~~34 16 0~~

Mr J Palmers 1916 a/c

May 24	flat hearse to Dramore	80
June 29	along broy. to Dramore	80
July 10 th	flat hearse & sing. broy. to Dramore	35 12 0
" 11	flat hearse & sing. broy. to the Quakers Cemetery	16 0
" 10	flat hearse to Rocklands	10 0
		4 0
		<hr/> 37 2 0
July 13 th	By cheque	15 0 0
" 13	flat hearse to Nelsons	22 2 0
" 15	flat hearse to the Cemetery with Mrs Nelson William St.	
Aug 5	flat hearse & sing. broy. to Cemetery	
" 7	flat hearse & 2 Carriages & pair to Dunkelt	1 12 0
" 19	side car to Dramore	8 0
" 24	flat hearse & carriage & pair from Dramore	1 4 0
" 23	side car to Kilsrossenty to Auction	1 0 0
" 31	flat hearse to the Church from the Rly. Station	6 0
Sept. 1 st	Two flat hearses & one Carriage to the Cemetery	16 0
" 3	side car to Woodstown for the day	10 0
		<hr/> 28 14 0
Oct. 4 th	By cheque on a/c.	10 0 0
		<hr/> 18 14 0



1916.

Mr. J. Palmers' a/c.

Oct. 4 th	Balance of a/c. due	18 14 0
" 12	flat hearse & sing. broy. to the Cemetery	10 0
Nov. 26 th	flat hearse from Rly. station to Ballynakill	8 0
" 27	flat hearse to Ballynakill	8 0
Dec. 9	flat hearse to Dramore	8 0
" 7	flat hearse & 2 Carriages & pair to Dramore one Carriage doing double journey.	2 16 0
" 17	flat hearse & 2 Carriages & pair from Ballykissella to Kilmacthomas on back to Wake house	3 15 0
" 16	flat hearse to Dramore	8 0
" 24	flat hearse & sing. broy. to the Cemetery	10 0
" 30	flat hearse & 2 Carriages & pair from Colonel Garraweys to the Abbey & Carriages going back.	1 6 0
1919. Jan. 1 st	flat hearse & carriage & pair from Dramore to Portlaw	1 16 0
" 3	flat hearse & carriage & pair from Dramore in to the Rly. Station	1 4 0
" 1	flat hearse & 2 sing. broys. to the Cemetery	14 0
		<hr/> 32 17 0
" 5	flat hearse & sing. broy. to the Cemetery	10 0
" 8	flat hearse to the Cemetery	6 0
" 10	do.	6 0
		<hr/> 33 19 0
" 12	flat hearse & sing. to the Cemetery	10 0
" 25	do.	10 0
		<hr/> 34 19 0

1916

Tom Power Undertaker
To J Thompson

Dr.

Feb. 15.	a plate engraved	30
" 18.	2 plates engraved	60
" 19	Carriage & pair to Kilmacow	100
" 19	sing. brou. to Knockboy	60
" 21.	a plate engraved	30
" 28	do.	30
" 29	do.	30
March 1 st	3 horses to Mullinahat	140
" 1.	flat hearse & sing. brou. to the Chapel of Ease	90
" 3.	a plate engraved	30
" 10	do.	30
" 14.	do.	30
" 17.	2 plates engraved	60
" 21	a small plate engraved	16
" 24	2 plates engraved	60
" 25.	a plate engraved	30
" 26.	do	30
" 28.	do.	30
" 29.	a carriage & pair to Glenmore to Haggard & Glenmore & then to Kilmacow & back to Haggard	140
April 1 st	a plate engraved	30
" 9.	do.	30
" 11	do.	30
" 13	do.	30
" 24	do.	30
" 28.	do.	30
" 30.	do.	30
May 7.	a small plate	16
" 15	a plate engraved	30
" 21	do.	30



1916.

J Thompson
To J. Power

Dr.

Feb. 14 th	3 horses to the Cemetery	120
Mar. 8.	2 sing. brou. to Knockboy	120
" 30	a sing. brou. from the Holy Ghost to the chapel	40
" 28 th	3 sing. brou. to Knockboy	
May 6 th	3 sing. brou. to Kilmacow	
"	a sing. brou. to the hospital	
" 8	a sing. brou. to Glenmore	
" 13	2 sing. brou. to Knockboy	
" 28	2 " " Ballyjunnus	120
June 3.	2 Cars to Ballyduff	
"	a horse to Carrigrohane to Ballykiltarty	
"	back to hospital then to Kilmacow & back to Ballykiltarty	
" 7 th	no. of horses & hearse to Kilmacow	120
" 11 th	3 horses to Chapel of Ease	120
" 15.	a horse to Dunhill & Ballyleen	
" 19.	a pair of horses for hearse & sing. brou. to Butterstown	180
"	2 horses to the Station from the Prison	
" 22	sing. brou. to Knockboy	60
" 24	carriage & pair to Ballylanceh	
" 24	2 cars to Butterstown with the priests	
July 6	4 horses to Ballybrick	
" 27.	2 sing. brou. from the Infirmary	
" 28.	2 sing. brou. to Framore	
Aug. 7	Carriage & pair to DunRitt	
" 10.	2 Carriages & pairs from the Rly Station	



Tom Power Dr

To J Thompson

June 3	a plate engraved	3 0
6	"	3 0
7	a horse to Carriage to Ballykillyboy & back to hospital then to Kilmacow & back to Ballykillyboy	10 0
7	a pair of horses to hearse to Kilmacow	12 0
12	a plate engraved	3 0
12	a horse to carriage & also a carriage & pair from Ballinrowrie to Shiverne the carriage from back to wake house	1 00
15	a plate engraved	3 0
20	a horse to Carriage to Kilmacow	6 0
26	a plate engraved	3 0
28	do	3 0
29	a flat hearse from the Union to Jail St.	4 0
30	smg brong & 2 side cars to Kilmacow	18 0
July 1 st	a plate engraved	3 0
2	do	3 0
4	do	3 0
6	do	3 0
17	do	3 0
21	do	3 0
22	do	3 0
25	do	3 0
26	do	3 0
28	do	3 0
29	do	3 0
29	flat hearse to the Chapel of Ease	5 0
Aug 4	a plate engraved	3 0



Continued Tom Power Dr 1916

To J Thompson

Aug 4	a carriage & pair to Kilmacow	16 0
4	a smg brong to Kilmacow	
	a horse to side of carriage to Kilmacow	
9	a plate engraved	3 0
10	2 side car & carriage & pair to Templeorum	1 16 0
12	a plate engraved	
13	flat hearse & smg brong to the Chapel of Ease from Christendom	19 0
	a carriage & pair to Ballykillyboy	
Sept 7	a plate engraved	3 0
8	a pair of leaders from Ballinorea to Bigwood & then to Killivory	1 5 0
Oct 3	a carriage & pair from Ballykeofan to Kilmacow & back to Ballykeofan	15 0
30	a plate engraved	3 0
30	a pair of leaders from Bellmount to Mullinavat	
Nov 5	a plate engraved	3 0
6	a plate engraved	3 0
13	do	3 0
14	do	3 0
22	"	3 0
24	"	3 0
Dec 5	2 plates engraved	6 0
6	Carriage & pair to Mullinavat from Buckstown & back again to Buckstown	1 00
17	a plate engraved	3 0
9	"	3 0
25	"	3 0



J. O'Neill Dr. 24 20

1916.
 Feb. 25th a pair Carriage & pair beyond Kilmacow
 & back again to wake house (priced) 16 0
 26 a plate engraved 3 0
 25 a plate engraved 3 0
 26 a 5ft 6 elm coffin ✓
 Mar. 3 a sing brong to Mooncoin
 Rath Kern etc 1 0
 2 a plate engraved 3 0
 23 do. 3 0
 23 a sing brong to Kilmacow 6 0
 29 a plate engraved 3 0
 29 a Crucifix 2 6
 April 18 a plate engraved 3 0
 May 14 do. 3 0
 Oct a set of mounting 5 6
 Nov. 25 5 6
 Dec. 23 a pair of horses to hearse to Kilmacow 12 0
 Jan 1917 9 a sing brong to Dunkelt 6 0
 9 a set of mounting & Crucifix 7 6
 Feb. 26 a set of mounting & Crucifix 9 0
 26 plate engraved 3 0
 Mar. 20 a set of mounting & Crucifix 10 0
 20 engraving plate 3 0
 a horse to side of carriage to
 Shurven & Rathpatrick 6 0
 April 18 a carriage & pair from Grange Castle
 to the Cathedral & back 15 0
 22 a crucifix 2 6
 22 a flat hearse & sing brong to Chapel of Ease
 an elm coffin & horse to hearse & 2 sing
 brongs to the Chapel of Ease 10 0
 4 8 0

36 0 6

J. Thompson Dr. 12 19 0

To J. O'Neill
 2 sing brongs to Butterstown 12 0
 2 sing brongs to Framore 1 0
 March 8th a sing brong to Knockboy 6 0
 10 side car to Knockboy 6 0
 16 a sing brong to Ballygunner
 18 horse to hearse & sing brong
 from Shanagan to Butterstown 2
 April 8 2 sing brong to one to
 Ballygunner the other to
 Ballynaneushagh
 May 17 2 sing brongs to Ballygunner
 18 a sing brong to Ballynaneushagh
 28 a sing brong to Ballygunner
 a sing brong to Fenor
 June 19th a sing brong to Butterstown
 Oct. 29 2 horses to Ballybricker
 Mar. 9 a horse to Reisk
 May. 6 a horse to Cemetery

J J Thompson

Continued

1916

Dr.

To Tom Power

Oct. 14. 2 sing brays to Kilmacow
 16 2 " to the Cemetery
 12 3 sing brays to Knockboy
 " 13 one sing bray to Knockboy
 Nov 26. 2 carriages from Newtown
 28. horse to Killea
 29.
 carriage & pair to Carrickby
 Mar 5. 1 sing bray to Knockboy



Tom Power

1916

Dr.

To J Thompson

Dec. 3 plates engraved 90
 31 1 plate " 30
 1917
 Jan. 1 1 plate " 30
 6. 2 plates " 60
 6. 2 sing brays to Sliverue 120
 9. 2 plates engraved 60
 9. a sing bray to Chapel of Ease 40
 9. horse to Sliverue
 10. horse to heave from Inkerwell
 to Mullinavat & back to
 Inkerwell 120
 11 a plate engraved 30
~~12 a horse to Killea~~
 13 a plate engraved 30
 13 do. 30
 12. a horse to Kilaspoy to Killea &
 back to Kilaspoy 140
 15. a plate engraved 30
 16 do. 30
 17. Carriage & pair to Glenmore
 & Aylwards town 160
 19. a plate engraved 30
 22 " 30
 27 " 30
 28 " 30
 29 " 30
 29 " 30
 30. a carriage & pair to Mullinavat 160
 Feb. 6. a plate engraved 30
 7. " 30
 13 2 plates engraved 60
 16 1 " 30



1917. Dr.
Tom Power

Feb. 19	a plate engraved	30
19	3 horses to New Ross	1 160
19	a plate engraved	30
23	"	30
23	"	30
24	"	30



90 plates
3
20/270
13-10

Total 32 140

Rs - 0 d
13 - 10 - 0 for plates

Dr.
Tom Power

To J Thompson

March 1 st	a plate engraved	30
2	2 plates	60
5	a plate engraved	30
15	"	30
18	"	30
20	"	30
23	2 plates	60
April 4	1 plate	30
7	1	30
9	2	60



1916.

Mr. O'Neill's a/c.

Oct. 31.	a set of mounting & plate	5 6
	2 Crucifixes	4 0
Dec. 30	a roll of frilling & crucifix	
1917		
Jan. 1 st	a set of mounting & plate	5 9
Feb. 2.	a set of mounting & plate 3/6 x 80/.	6 6
	a roll of Frilling purple cord	6 0
3.	a carriage & pair from Passage to Kilmacow & home direct	1 50
6.	2 sing. brangs to Kilmacow	1 20
" 14	carriage & pair from Moonveen to Carrigeen & back to Moonveen for the day	1 40
20.	a carriage & pair twice to Kilmacow	1 40
Mar. 31 st	a set of mounting & plate	8 0
April 29.	a carriage & pair from Mullinavat to Kilmacow	1 80
May 13	carriage & pair to Rathkerin	1 00
June 9.	pair of horses to hearse to Carrigeen	1 60

1917 Jack Palmers a/c

1917 Jan.	Forward	34 12 0
" 27.	By cheque on a/c.	12 10 0
		<hr/> 22 9 0
" 30	2 imp. broug. to the Cemetery	4 0
Feb. 8	flat hearse to the Church	6 0
9.	flat hearse to the Cemetery	6 0
9.	do.	6 0
13.	flat hearse to Drumore	10 0
16.	flat hearse to the Church from the Rly. Station	6 0
16	flat hearse & carriage & pair to the Cemetery	14 0
		<hr/> 25 1 0
Mar. 10 th	By cheque	12 10 0
March 21	car to Johnstown with coffin	12 12 8
" 23.	flat hearse to Inistiog	1 10 0
" 28	flat	
" 5	2 imp. broug. to the Cemetery	8 0
9	flat hearse from the hospital	6 0
11	flat hearse & 2 imp. broug. to Sliverue	1 0 0
29.	flat hearse & imp. broug. to Cemetery	10 0
31	flat hearse & imp. broug. to Rly. Station	10 0
	do. to Cemetery	10 0
April 2.	a 2 nd elm coffin	4 6
5	imp. broug. to Cemetery	4 0
21.	flat hearse & imp. broug. from Whitfield to Killoteran the carriage going back	1 0 0
22.	a 2 nd 2 nd elm coffin	4 6
23.	imp. broug. to Knockboy	6 0
May 2 nd	flat hearse & imp. broug. to the Cemetery	10 0
June 7 th	smallest size coffin	4 0
July 7.	imp. broug. to the Cemetery	
		<hr/> 20 4 0



1917
 Tom Hennessy's acc.

Feb. 3. a set of 4^m electro
 Returned 30

24 7 0

Jack Palmers acc. Continued

		204 0
	Bob and Cheque	10 0 0
	Bal due	104 0
Sept. 2.	flat hearse & Carriages & pair to Guilca	1 16 0
2.	a 5 ft 10 ^m elm Coffin	1 10 0
3.	a flat hearse to the Cemetery	6 0
4.	flat hearse & 2 Carriages & pairs to the Cemetery	1 6 0
7	flat hearse to the Cemetery	6 0
29	flat hearse to the Cathedral	6 0
30	a Crucifix flat hearse & 2 sing. brougs. to Knockboy	3 0 1 6 0
Oct. 5.	flat hearse & sing. broug. to the Cemetery	12 0
6	Do.	11 0
6.	a packet of black nails	
8	flat hearse & 2 sing. brougs. to Ballinakill	1 6 0
13	flat hearse to Dramore	12 0
	a Crucifix	3 0
14	hearse & pair & 2 Carriages & pairs from Dramore to Knockboy	3 10 0
13	2 sing. brougs. to Dramore	10 0
18	flat hearse to the Cemetery	6 0
18.	flat hearse to Rocklands	6 0
20	Do.	6 0
20	flat hearse & 3 Carriages & pairs to New Ross	7 0 0
		31 10 0
		32 8 0
Nov 3	a small Coffin 2 ft 3	6 0
3	a sing. broug. to the Cemetery	6 0
6	hearse to Cemetery	6 0



1917.

Jack Palmers a/c.

Nov.	Amount of a/c. furnished	33 6 0
20 th	By cheque	<u>20 0 0</u>
		13 6 0
21.	flat hearse & 3 sing. brougs. to Shiverne	1 14 0
21	a crucifix	3 0
25	flat hearse to Goffs	6 0
26	do.	6 0
26	flat hearse & carriage & pair to Ballinakill	1 16 0
26	carriage & pair to Ballinakill	1 16 0
Dec	flat hearse & 3 sing. brougs to the Cemetery (Fitzgeralds)	1 4 0
8	flat hearse to Dramore	1 0 0
11	do.	1 0 0
14	an elm coffin	
15	flat hearse & sing. broug. to the Cemetery	1 2 0
20	flat hearse to the Chapel	6 0
21.	flat hearse & 6 sing. brougs. to Knockboy	2 16 0
1918		
Jan. 5.	handcar & pair to New Ross	1 0 0
19.	flat hearse & sing. broug. to Cemetery	1 2 0
23	flat hearse & sing. broug. to Cemetery	1 2 0
Feb 2.	flat hearse to Cemetery	6 0
15.	flat hearse to Church	6 0
16.	flat hearse & carriage & pair to Dramore	
20.	an elm coffin	
22.	flat hearse to the Cemetery	
		<u>32 1 0</u>
	By cheque	<u>17 1 0</u>
		15 0 0



Mr. J. Palmer

	Two elm coffins to be returned	3 0 0
		<u>29 1 0</u>
		32 1 0
Mon. 19 th	By cheque on a/c.	<u>17 1 0</u>
		20 0 0
		15 0 0
" 18.	flat hearse & side car to Ballydavid	1 0 0
" 19.	flat hearse & Carriage & pair from Ballydavid to Drummore	2 5 0
April 6 th	flat hearse & carriage & pair to Gracedieu	1 4 0
" 8.	flat hearse & carriage & pair from Gracedieu to the Abbey the carriage going to Ballymountain & then to Gracedieu	2 0 0
" 11	car for the day to Annerstown	7 0 0
" 12	Drummore & Ballymacan	7 0 0
" 22	a small coffin 2 ft	5 0
" 23	carriage & pair to Piltown	1 15 0
" 25.	flat hearse & sing. broug. to the Cemetery	12 0
" 29.	flat hearse & sing. broug.	12 0
		<u>26 13 0</u>



1917.
Tom Power, got from J. Thompson

April		
23.	a plate engraved	3 0
23.	a sing. brong. from the Convent to the Rly. Station	3 0
27.	2 plates engraved	6 0
May 1.	1 " " "	3 0
" 4.	1 " " "	3 0
" 5	1 " " "	3 0
" 6	1 pt of Coffin Varnish	1 6
" 7	carriage from Grace's home to Union & back	4 0
" 17.	a plate engraved	3 0
20	" " "	3 0
June 1 st	2 plates	6 0
" 8	1 " " "	3 0
" 12	1 " " "	3 0
" 13.	1 " " "	3 0
23	1 " " "	3 0
25	1 " " "	3 0
26	carriage & pair to Kylanaspoy	1 0 0
July 9.	a plate engraved	3 0
14	" " "	3 0
14.	1 doz. x Screws	1 6
26.	a plate engraved	3 0
Aug. 7	2 plates engraved	6 0
" 7	a hearse & pair to Glimmer & also	
	a carriage & pair	1 12 0
" 10	2 plate engraved	3 0
" 7	1 doz brass screws	4 0
16.	a carriage & pair to Mullinavat Ballinacraught then to Dullaghan & back to Ballinacraught & then to New Ross	2 0 0
27.	a plate engraved	3 0
27	sing. brong. to Bigwood	8 0
31	2 plates engraved	6 0
		9 5 0

1917
J. Thompson got from J. Power

April		
25.	a horse to side of carriage for wedding to the Cathedral & Station	4 0
" 29	2 sing. brongs. to Knockboy	12 0
May 1 st	2 sing. brongs. to Framore	1 0 0
" 10	sing. brong. to Butterstown	6 0
" 10	Carriage & pair to " "	12 0
July 1.	2 sing. brongs. to Ballygunner	12 0
28.	a horse to side of carriage from Whitestown to Knockboy	15 0
" 29.	a horse to carriage from Garrarus to Framore	10 0
Aug. 2.	horse to hearse & carriage to Clonea	2 5 0
" 27.	horse to carriage for wedding to St. John's Chapel	4 0
" 26.	2 sing. brongs. to Knockboy	12 0
Sept. 3.	2 " " "	12 0
"	2 sing. brongs. from Courthouse to Prison	4 0
" 30 th	horse to Hugginstown	15 0
Oct. 8.	horse to Crooke Knockboy & back to Crooke	12 0
" 8	sing. brong. to Carbalby	10 0
" 8	horse to flat hearse & sing. brong. to Ballinabill	12 0
" 11.	sing. brong. to Knockboy	6 0
" 21	2 carriages & pair to Knockboy	1 4 0
" 31.	carriage & pair to Framore	16 0
"	carriage & pair to Dunhill from Drumcanon	1 0 0
Nov. 3.		
" 16	horse to Framore & Pittown	15 0
" 21	horse to Butterstown	6 0

15 4

1917

Tom Power got from J. Thompson

Sept. 6 th	a plate engraved	3 0
15	do	3 0
20	do	3 0
22.	"	3 0
22.	single carriage to Mullinavat	10 0
28.	a plate engraved	5 0
30.	a plate engraved	5 0
Oct. 3.	a horse to carriage to Mullinavat	10 0
5	a plate engraved	3 0
13	do.	3 0
15	single brong. to Slieverue	6 0
24.	a horse to Mullinavat	10 0
27	a plate engraved	3 0
28.	"	3 0
Nov. 4.	"	3 0
10.	"	3 0
23	a carriage & pair from Knockhouse back to Kilmacow & home	16 0
26.	a plate engraved	3 0
Dec. 2.	do.	3 0
13.	single brong. to Rathpatrick	6 0
13	horse to carriage from Raffins to the Barracks then to Burkes Dunkitt & back to Barracks & then to Raffins	8 0
19	carriage & pair from Slieverue to Knockboy	16 0
24	pair of horses & horse & horse to carriage from Ballyfacy to Glenmore	6 4 1 16 0
26	2 single brong. to Ballymanusshagh	10 0
28	single brong. to Dunkitt	6 0
	horse to carriage from Christendom to the train	3 0

J. Thompson got from J. Power

Dec. 21.	2 single brong. to Knockboy	15 4 0
23.	horse to Butterstown	12 0
Jan. 17.	carriage & pair to Newtown single brong. to Knockboy	
31	single brong. to Ballymanusshagh carriage & pair to Framore	
Feb. 20.	2 single brong. to Knockboy	
Mar. 7.	single brong. & car to Butterstown	
April 6.	single brong. to Ballymanusshagh	
9.	single brong. to Ballymanusshagh	
10.	horse to hearse & single brong. to Knockboy	
14.	2 single to Carballey	
21.	single brong. to Slieverue	
25	single brong. to Knockboy	
May 5.	2 single brong. to Framore	
June 2.	2 single brong. to Dramconna	
17.	single brong. to Butterstown	
27.	2 carriages & pair to Ballybricken	
July 11	carriage & pair to Dunkitt	
Sept. 26.	2 single brong. to Knockboy	
Oct. 15	carriage & pair to Killeashy	
29.	single brong. to Ballymanusshagh	
Nov. 6	carriage & pair to Killea	

1917
 Tom Hennessy's ac/c
 June 3. a carriage & pair to Ardraigh to
 Shiverus & back to Ardraigh 1 40
 13. sing broug to Knockboy 80
 and

1918
 Tom Power got from J. Thompson
 Feb. 6. Carriage & pair to the Rore 2 100
 7. sing. broug. to Shiverus 60
 Mar. 5. sing broug. to Glenmore 80
 17. a pair of leaders from Ballinera to
 Shiverus 160
 17. sing. broug. to the Chapel of Ease 150
 April 3. Carriage & pair for wedding at Abbey 100
 3. pair of horses to hearse to
 Glenmore 160
 6. horse to hearse & carriage & pair from
 Snow Hill to the Chapel of Ease 1 40
 6. a set of small electro mounting 30
 15. Carriage & pair to Dunkitt to Kilmacow 1 40
 30. Carriage & pair to Mullinavat for wedding 1 00
 May 8. ~~Carriage & pair to Mullinavat with
 Stephen & Mary's sister James~~
 8. a carriage & pair to Kileraddy Newchapel
 & back to Kileraddy 1 100
 June 18. Carriage & pair to Knockhouse & back to Kilmacow
 & back again to Knockhouse 1 40
 July 13. Carriage & pair to Crooke Dunmore
 etc. for wedding 2 00
 4. cash paid M. Phelan for doing plate 40

1918
 Tom Power Dr.
 Do J. Thompson.
 July 6th horse to Carnoy from Ballinera to
 St. Kathrpatrick & back to
 Ballinera 120
 #17th a Carriage & pair from Aylwardstown
 to Glenmore & back to Aylwardstown 1 00
 Oct. 16. Carriage & pair from Snorron
 to Poleberry back to
 Chapel of Ease with
 wedding 120
 21. sing broug. to Chapel of Ease 40
 25. pair of horses to hearse to
 Glenmore 160
 29. a plate engraved 30
 30. flat hearse to Chapel of Ease 40
 Nov. 1st carriage & pair from Ballamountain
 to Shiverus & back 1 00
 1. a plate engraved 30
 6. a plate engraved 30
 12. hearse & pair & carriage & pair to
 Glenmore 1 120
 22. Carriage & pair to Kylanaspny 1 00
 22. sing. broug. to Chapel of Ease 40
 25. Carriage & pair to Mullinavat 1 00
 Dec. 3. sing broug. from Snowhill to
 Shiverus 100
 26. Carriage & pair from Harristown to
 Templeorunn 1 100
 1919
 Jan. 1st Carriage & pair to Hugginstown 1 100
 4. Carriage & pair from Ballyhale to
 Hugginstown & back to Ballyhale 2 00
 11. sing broug. to Shiverus 60
 Feb. 10. Carriage & pair from J. J. Day to
 Hugginstown 1 50

Johnny Neill's ac. (1917)
Ferry bank.

June 9 th	Balance due	7 6 0
11 th	a plate engraved	3 0
23	a plate engraved	3 0
23	horse to hearse & sing. broyg. to Kilmacow	12 0
Aug. 20	a plate engraved	3 0
20	a box of Conicle nails	3 0
21	a horse to hearse to Ballyfacey	10 0
Sept. 17	a sing. broyg twice to Dunkitt to Burks	12 0
17	a plate engraved	3 0
Oct. 22	do.	3 0
22	a pair of horses to hearse from Gaule's Mill to Bigwood	1 0 0
28	a plate engraved	3 0
Nov. 3	a plate	3 0
3	horse to hearse	10 0
3	a set of m...	7 6
		£ 12 1 6
Dec. 14	a plate engraved	3 0
Jan 31	sing. broyg to Ballynamoreagh	
1918. 30	horse to Carrally	
March 29	a plate engraved	3 0
April 11	2 poplar boards	7 0
	2 small coppers	1 0 0
May 4	a plate engraved	3 0
June 4	Carriage & pair	16 0
July 15	a plate engraved	
	2 sing. broygs. to Kilmacow	19 0
Aug 22	4 3 rd dm finished & 2 sing. broygs from Dunkitt	
	Kilmacow	1 16 0
Sept. 7	2 10 0	2 10 0



Dr. J. O'Neill (1917)
J. Thompson

June 12	side car to Reisk	6 0
	Shivorne	6 0
Sept. 30	car to Dunmore	
Dec. 7	horse to Kill	
27	sing. to Knockboy	
28	sing. to Kilmacow	
Mar. 7	horse to Butterstown	
Jan 30	horse to Carrally	
April 23	horse to Tiltown	
May 6	horse to Cemetery	
16	a pair of horses to Carrally	
June 2	sing. broyg. to Carrally	
11	horse to hearse	
July 11 th	side car to Du...	
Oct. 17	sing. broyg to Butterstown	
24	horse to Carruck	
25	horse to Glenmore	
23	horse to Kilmeaden	
	horse to Ballynamoreagh	
	sing. to 2	
	sing. to 2	



1917
 Tom Hummery's acc.

Dec. 17 pr. of leaders from
 Ardara to Dinahill 1 100
 Ard

1918
 J. O'Neill Dr.

Sept. 25. an elm coffin with set
 of mourning 2 50
 27 2 sing. broys. to Chapel of Ease
 " 30. Carriage & pair to Chapel of Ease
 for Murphy's wedding & then
 join to Rye Station 12 0
 Oct. 23 Carriage & pair to Chapel of Ease
 & Ballykeohan 16 0
 28 a set of 10 elm coffin finished 2 10 0
 31. an elm coffin 3 00



Nov. 13 2 sing. broys. to Chapel of Ease
 14 2 sing. broys. from Chapel of Ease
 to the Rye Station
 15 sing. broy. from Bunkitt to Kilmacow
 Nov. 10. a sing. broy. from Dunkitt to Kilmacow
 Dec. 10 a sing. broy. to Kilmacow

1919
 Feb. 23 horse to hearse & sing. broy. to
 Kilmacow
 " 26 horse to hearse to Kilmacow
 May 18 an elm coffin horse to hearse & sing. broy.
 to Bigwood
 " 7th a plate engraved
 " 10th 4

J. O'Neill's acc. Continued

July 5. a plate engraved 30
 6 horse to hearse from Granagh to
 Kilmacow
 Carriage & pair for wedding in
 hadylans
 Sept. 17. Carriage & pair from Kilerady to
 Carrigan then to Frampton
 back to Kilerady 23 hours
 horses were out 3 50
 Oct. 7 side car to Carrigan
 a set of 20
 Jan. 26 flat hearse to Chapel of Ease 10 0
 27 ~~flat hearse to Chapel of Ease~~ flat hearse from
 the Chapel to the Rye Station 10 0
 28 an elm coffin & horse to hearse
 to Kilmacow 4 15 0



1917
 D. Power Undertaker John's St. in acc. with
 J. Thompson

Oct	Amount Carried forward	36 5 0
" 6	a car to Crooke	8 0
" 8	two Carriages & pairs from Crooke ^{Woodstown} to Knockboy & back to Crooke ^{Woodstown}	2 8 0
24	6 poplar boards 15" $\text{D} \frac{2}{3}$	
31	a pair of horses to hearse & Carriage & pair from Monmahogue to Framore	
Nov. 14	2 carriages & pairs from Framore to Piltown	3 0 0
" 16	a deal board 16" 9×1	4 0
" 22	a poplar board 7" $15 \times \frac{7}{8}$	2 3
" 24	2 sing. brougs to Risk	16 0
Dec. 18	3 sing. brougs to Knockboy	1 5 0
1918		
Jan. 1 st	hearse & pair to Carbally	1 0 0
" 3	1 gal. coffin varnish	12 0
" 16	carriage & pair & sing. broug from Ballinacloy to Butterstown the carriage & pair going back to home	
" 19	sing. broug to Knockboy	
" 28	horse to Ballylaneen	
Feb. 1 st	a piece of larch 9" $7 \times 1 \frac{1}{2}$	
March 10	carriage & pair to Dunhill	1 0 0
" 14	carriage from Carrigrohane ^{Carrigrohane} to Fenor	1 0 0
" 13	a piece of ash 13" long $\text{D} \frac{2}{6}$ per ft. 10 ft	1 5 0
" 20	6 poplar boards 15" $7 \times 1 \text{ D} \frac{1}{6}$	
" 25	a carriage & pair to Carbally	
May 4	2 sing. brougs to Framore	
" 15	1 poplar board 15" wide 7 ft. $\frac{7}{8}$	

J. Thompson Dr.
 To D. Power

May 16	pr. of horses to hearse to Carrickbeg
" 16	flat hearse & 2 sing. brougs to Ballynaneshaugh
June 24	2 sing. brougs to Ballynaneshaugh
July 17	2 sing. brougs to Ballynaneshaugh
Sept. 8	carriage & pair to Killa
Oct. 17	2 sing. to the Rly. Station
" 17	2 sing. brougs to Butterstown
" 20	flat hearse to Ballyduff
Nov. 4	carriage & pr. to Framore
" 9	2 sing. brougs to the Cemetery
Dec. 29	2 sing. brougs to Ballynaneshaugh
1919	
Jan. 3	carriage & pr. to Hugginstown
Feb. 17	2 sing. brougs to Knockboy

J Thompson Dr.
To R Whittle

3 sing. groups to Knockboy

Settled

R. Whittle ¹⁹¹⁸ a/c.

Mar 22.

~~1 sing. group to Knockboy~~

" 24

~~2 sing. groups to Chapel of Ease~~

April 1st

1 sing. group to Ballybricken from
the Union

50

15

Carrage & p. & sing. group to Ballybricken

150

29

1 sing. group to Ballybricken

50

2 sing. groups to Butterstown

160

Settled

J. Palmers A/c.

Forward

			26 13 0
May	6.	flat hearse Carriage & pair & sing. brou. to the Cemetery	1 4 0
	6.	flat hearse & Carriage & pair to Framore	1 10 0
	16.	flat hearse to the Cemetery	6 0
			<hr/>
			29 13 0
			17 10 0
			<hr/>
			12 3 0
	21.	flat hearse & sing brou. from the Rly Station	12 0
	23	flat hearse & sing. brou. to the Cemetery	12 0
June	5	flat hearse to Piltown Graismore	1 10 0
July	3.	flat hearse to Rly. Station	6 0
"	9	flat hearse & 2 sing. brou. to the Rly. Station	18 0
"	11	flat hearse & 2 Carriages & pr. to Dunkitt	2. 2 0
"	13	flat hearse to Dunmore a 2 ^d elm Coffin	1 0 0 8 0
Aug.	2.	a Crucifix	3 6
	2	hearse to the Cathedral	6 0
	3	hearse & sing. brou. to Knockbay	1 0 0
	6.	flat hearse to Portlaw	1 0 0
			<hr/>
			81 9 0
			21 10 6
Aug 28.		By Cheque	12 10 6
			<hr/>
			9 0 0

D. Power Dr.
Do of Thompson

~~May 23 to 31~~ ~~to 31~~ ~~Returned~~
31. 2 sing groups to Ballymanuskagh 10 0
June 19. a carriage & pair from Kilmacthomas to Newtown & back to Kilmacthomas
July 4. horse to hearse to Killea 15 0
" 29. 2 carriages & pair from Framore to Knockboy
Aug. 17. carriage & pair to Ballyduff
" 18. 2 sing groups to Dunhill from Lisnakeil
Oct 31. hearse & pair to Framore from Bellake
Nov 8. 2 sing groups from the Union to Ballybricken
" 23. flat hearse & sing group to Shivers
1919
Jan 7. carriage & pair to Ballyduff
" 8. an ash plank 7ft 2 1/2 in x 3 in
Feb 25. horse to hearse from Knockinduff to Framore 14 0
March 5. horse to hearse & carriage & pair to Butlerstown
" 19. carriage & pair to Butlerstown
May 4. 2 sing groups from Framore (Bishop)
" 23. flat hearse to Framore
June 4. carriage & pair to Fenor
" 6. a pair of horses to hearse to Portlaw
Aug. 31st sing group to Knockboy
Sept. 1st carriage & pair from Westown to Framore & back again to Westown
" 25. carriage & pair to Carbally
" 28. do. to Ballybricken
Oct. 1

1918 Jack Palmer's a/c. 21 10 6
Sept. Aug. 28. By cheque 12 10 6
Sept. 11. a 4ft 8 elm Coffin body only & set of mouldings
" 12. flat hearse & sing group to the Cemetery
" 13. flat hearse & sing group to Ballinakill
" 15. a 5ft 10 elm Coffin 1 10 0
" 17. flat hearse & 2 sing groups to the Cemetery
" 23. a 5ft 6 elm Coffin
" 24. flat hearse & 3 sing groups to the Cemetery
" 25. a 5ft 10 1/2 elm Coffin
Oct. 1st car to Graciana Rd. with coffin
" 1. flat hearse & sing group to the Cemetery
" flat hearse & sing group to the Cemetery with Mr. Whalley
Nov. 4. flat hearse & 2 carriages & pair to Framore 2 15 0
" 5. flat hearse & 2 carriages to Killea 4 0 0
" 8. side car to Bridge St. with coffin
" 9. flat hearse & 2 sing groups to Cemetery 9 0
" 10. a small coffin 2ft 3 in 6 0
" 11. sing group to the Cemetery
£ 27 18 0

R. Whittle & Son Dr.
To J. Thompson

May 21.	2 imp. broys. to Lisnakeil	80
" 28	2 imp. broys. to Ballybricken	50
30	2 imp. broys. to Chapel of Ease	100
June 2.	2 imp. broys. to Ballybricken	50
3	2 imp. broys. to Kilmacow	160

• Paid
June 8 = 1918

240

J. Thompson Dr.
To Whittle & Son

May
21

2 imp. broys. to Ballybricken	10 0
2 " " Ballyduff	12 0
1 " " Drumacorney	10 0

Paid
June 8 = 1918.

Geo: H. Marsden

Died 2nd June 1859

Age, 6 months.

A small deal & single Brougham
to Cemetery

16 0

"

Lisieux

1918

Whittle & Son's A.P.

June 12. a carriage & pair to Butterstown for wedding

14 0

27. flat hearse & pair & 3 Carriages & pairs to Ballybricken

2 0 0

2 14 0

Paid

1918

J. Thompson

Dr.

to Whittle & Son...

Carriage & pair to Kilmacsey

imp. bring to Butterstown

Paid

1918.
R. Whittle & Son Dr.
To J. Thompson

July 7th 2 imp. groups to Ballyduff.

Paid

J. Thompson Dr.
To R. Whittle

July 15.

horse to Rly. Station

imp. group to the Chapel

carriage for Butterstown

Paid

10 24
1 10

R. Whittle Dr.
To J. Thompson

Aug. 8	+ doz. clips	
8	sing. bronz. to Fenor	120
11	Carriage & pair to Butlerstown	160
15	Carriage & pair to Butlerstown with Wedding Fund	160

J. Thompson Dr.
To R. Whittle

Aug. 7	3 sing. bronz. to Slieverue	
" 17	2 sing. bronz. to Ballybracken	
15	sing. bronz. to Ballynareeshagh	

~~Fund~~

1918

R. Whittle
Do J. Thompson

Dr.

J. Thompson
Do R. Whittle

Dr.

Sep. 17.
26

2 imp. to Carbally
2 imp. groups. to Cemetery
2 imp. to Knockboy

1 " 6 " 1.
6 " 4 " 9

4 " 4 " 0

J. Thompson Dr.
To R. Whittle

Carriage & pair to Kilsaray
2mp. Coony to Butterstown
Do.

Oct. 19.

8

8

Paid
Oct. 19th 1918.

1918.

R. Whittle Dr.
To J. Thompson

Oct. 9. Carriage & pair to Knockboy

16 0

Paid

Oct. 19. 1918.

R Whittle Dr.
To J Thompson

Oct. 29.	flat horse & 2 imp. brougs. to the Station		15 0
30	3 imp. brougs. to Knockboy	1 4 0	
Nov. 4.	a set of riny mounting & plate horse to hearse to Ballybricken	15	15 0
8	Dr. to Ballybricken		5 0
8	Dr. to Ballybricken		5 0
9	carriage & pr. to Glenties	1 4 0	
10.	imp. broug. to Knockboy		8 0
11	3 imp. brougs to Dramore	1 16 0	
14.	3 elm sides & 1 piece of rums 7 ^{ft} x 9 ⁱⁿ	13 6	
10.	a 2 ^{ft} 3 ⁱⁿ elm coffin		
14	5 elm sides & 1 piece of rums 9 ⁱⁿ wide		
15	12		
15	horse to flat hearse & 2 imp. brougs to Ballyduff	1 16 0	
11.	imp. broug. to Ballybricken		5 0
Nov. 10	imp. broug. to Knockboy		8 0
27	3 imp. brougs to Ballynaneushagh		15 0
28	1 imp. to Butlerstown		8 0
			10 3 0
			3 15 0
			13 18 0

Paid
Dec. 8th 1918.

14 7 0

12-0
1-0-0
2-0-0
3-0-0
3-15-0

15-19-0
14-7-0
1-12-0
4-17-0
6-9-0

20 | 123
6

J Thompson Dr.
To R. Whittle
Oct. 30. flat hearse from Union
31. flat hearse & imp. to Ballynaneushagh
3 imp. brougs. to Reisk
Nov. 4. carriage & pr. to Dramore
carriage & pr. to Killes

Settled

Dec. 8-1918.

Jack Palmers a/c.
 Amount of a/c.
 By Cheque

27 180
 17 180
 10 00
 3 00

Dec. 6th an elm coffin finished 3 00
 7 hearse & carriage to Rly. station 120
 7 hearse & carriage to the Abbey 120
 6 hearse from the Asylum 60
 12 flat hearse & sing. broug. to the Cemetery 120
 23 flat hearse & sing. broug. to the Rly. station 120
 23 sing. broug. to the Cemetery 60
 23 sing. broug. from the Rly. station 60
 1919
 Jan 1st flat hearse ~~from~~ to Portlaw 150
 7 a 2nd elm coffin 80
 7 sing. broug. to the Cemetery 60
 8 flat hearse & sing. broug. to Crook 180
 8 flat hearse & 2 sing. brougs to the Cemetery 180
 14 flat hearse & sing. broug. to the Cemetery 120
 16 handau with pair of horses to Glenbowser 1 00
 27 flat hearse to Framore 150
 27 flat hearse & carriage & pair from Glenville to Old Ross 3 150
 Feb 4th carriage & pair to Glenbowser 1 00
 5 flat hearse from station to Chapel 60
 6 flat hearse & 5 sing. brougs. to Knockboy 2 80
 7 flat hearse & sing. broug. to Cemetery 120
 £30-9-0

J Palmers a/c continue

By Cheque & Cash 3090
 2090

Feb. 11 a 2nd elm coffin & Bal. 10 00
 12 2 sing. brougs. to the Cemetery 180
 side car with coffin to Belle
 20 Newtown 26
 21 flat hearse to Cemetery 60
 Mar. 8 flat hearse & carriage & pair to Mochel 3 00
 9 car to Newtown with a coffin 26
 11 flat hearse to Newtown 60
 11 flat hearse to the Abbey 60
 15 a sing. broug. to the Cemetery 60
 19 ~~a 5th elm coffin~~ returned
 20/9 car to Stephen St. with a coffin 26
 21 flat hearse & sing. broug. to the Cemetery
 22 car home with a coffin 26
 April 7 flat hearse & side car to Bunnahon 2 00
 8 sing. broug. to Killoteran 100
 9 flat hearse & 2 Carriages & pair to Bunnahon
 9 flat hearse & sing. broug. from Greenbank to the Cemetery
 10 sing. broug. to Kilmadon 150
 26 80

1918.
R. Whittle Dr.
To J Thompson

Dec

12

my boy from the Archway convent to the
Yellow Rd with ruins.

~~Jan 15~~

1918.

J Thompson Dr.
To R Whittle

Dec. 8.

my boy to Dunstott

13

my boy from London

my boy to Penwortham

R. Whittle Jr
To J. Thompson

Jan 6 sing. group to the Cathedral
7 Carriage & pair to Ballybricken
14 sing. group to Mooncoin
30 2 sing. groups to Knockboy
Feb 7 sing. group to Chapel of East
11 sing. group to Knockboy
11 horse to hearse from Knockadown
to Ballyduff
17 a ~~crucifix~~
19 to ~~crucifixes~~
sing. group to Ballysummer
23 sing. group for christening from
Webb's home to Ballybricken
then to Clashra
Mar 7 horse for flat hearse & 2 sing. groups
to Ballynaneeshagh
11 Carriage & pair to Knocktopher &
then going 4 miles beyond it

~~to~~
2 100

7 20

Settled

Mar. 29 - 1919

R. Whittle Dr.
 Do of Thompson

April 16.	Carrage & pair & horse to Carrage to Shiverne	1 40
13.	flat hearse & 2 sing. Groups to Knockboy	1 40
May 9.	2 sing. broug. to Shiverne	80
13	2 sing. broug. from Union to Ballybricker and ash plank 7 ^{ft} 12 ⁱⁿ x 3 ¹ / ₂	50 120
14.	2 sing. broug. to Shiverne	80
20	2 sing. Groups. to Butterstown	160
27.	2 " Groups to Ballybricker	100
28.	2 " Groups to Knockboy	160
June 9.	2 sing. broug. to Rathpatrick	160
		<hr/> 6 190

Paid

June 11th 1919.

0 11 5

1919.
 J Palmer's Acft.

April	Amount of Acft.	26 80
	By Cheque	16 80
		<hr/> 40 00
May 2 nd	hearse & sing. broug. to Cemetery	120
5	flat hearse to Cemetery	60
June 2.	flat hearse & 3 sing. broug. to the Cemetery	1 40
" 6.	flat hearse & sing. broug. to the Cemetery	120
" 11	flat hearse & 3 Carrages & pairs to Dunmore	7 00
21	flat hearse to Cemetery & Sing. broug.	120
		<hr/> 20 60
28	a cross fire	40
29.	flat hearse to Crook	150
30	flat hearse & sing. broug. from the Rly. station	40
30	2 sing. broug. from the Rly. Station	40
July 1 st	flat hearse & 2 sing. Groups to the Cemetery	180
" 1	2 sing. broug. to the Rly. Station to meet the express	40
1 st	flat hearse & 2 sing. broug. to the Cemetery	180
		<hr/> 22 11 0
	By cheque	12 11 0
		<hr/> 10 0 0

R. Whittle 1919. Dr
 To J. Thompson

June 12.	Imp. brong. & horse to Ballybricken	10 0	
24.	Imp. brong. to Ballynaneashagh	5 0	
24.	a coffin length of frieling		
30	an elm coffin		
	a length of frieling		
July 2.	2 imp. brongs. to Ballygunner	16 0	
9.	horse to hearse & imp. brong. to Shiverna	16 0	
27.	2 imp. brongs to Ballybricken	10 0	
29.	imp. brong. to Ballybricken	5 0	
Aug. 3.	3 imp. brongs. to Ballynaneashagh	15 0	
	2 " " Knockboy	16 0	
" 4.	Carriage & pair to Knockboy	16 0	
" 10	horse to Carriage to Passage	12 0	
" 10	side car from hisinakill to Butterstown & back to hisinakill	10 0	
18.	imp. brong. to Framore	12 0	
17	horse for hearse from Yellow Rd to chapel	5 0	
20	3 imp. brongs. to the Cathedral	15 0	
21.	3 imps. to Ballybricken	15 0	
21	2 imps. from Framore train	10 0	
24.	imp. to Ballybricken	5	

Paid

9 130

J. Thompson 1919. Dr ²⁰ 181 / 9-1
 To R. Whittle

June 12. 2 imp. brongs to Mullinavat
 imp. brong. to Framore

Paid

J. Palmer's ac.
By Cheque

		22 11 0
		12 11 0
		<hr/>
		10 0 0
		60
July 5.	flat hearse to the Cemetery	
Aug. 2 nd	flat hearse & 2 sing. brougs. to the Cemetery	1 80
" 9 th	a Crucifix	40
" 10	flat hearse & sing. broug. to the Chapel	1 20
" 11	flat hearse 3 sing. brougs & side car to Sliverus with the remains of John Cashin	3 00
22.	flat hearse & 3 sing. brougs. to the Cemetery	1 40
		<hr/>
		16 40
Sept. 22.	2 Oak boards 7 ^{ft} 16 ⁱⁿ wide	1 00
" 23.	flat hearse & sing. broug. to Dramore	1 40
23.	flat hearse & 2 sing. brougs. to Killotiron	1 100
" 29	flat hearse to Newtown with coffin	4
30	do. to Cemetery	6
		<hr/>
		20 80

Paid

R. Whittle Dr.
To J Thompson

Aug. 31. Bal. due from last a/c. 16 6
horse to Templeorum
a 2nd coffin }
an elm coffin }

Oct. 17 2 imp. broods to Framore

.. 22. 2 imp. broods to Ballymanuskash

29. 2 imp. broods to Ballygunner

24. horse to Carrage to Kill

Nov. 6. 2 imp. broods to Ballybricken

~~Ford~~

10 10 0
5 13 6
4 16 6

1919
J Thompson Dr.
To R Whittle
Sept. 2. horse to Mullinavat
Oct. 18 2 imp. broods to Bigwood

~~Ford~~

J. Palmers & Co.

Oct. 18	Amount of a/c. flat hearse & sing. to Cemetery	20 8 0
		12 0
		21 0 0
18	By Cheque	15 14 0
		5 6 0
20	flat hearse & sing. brou. to the Cemetery	12 0
25	flat hearse & 2 carriages & pairs to the Abbey	1 10 0
	→ new prices from this ←	
Nov 29	a small concourse	2 6
30	sing. brou. to Chapel of Ease	10 0
Dec. 2	flat hearse to Dunmore	1 5 0
		9 5 6
1920 Jan. 5	flat hearse from the boat (Glasgow) to the Infirmary	10 0
5	flat hearse to the Infirmary with a coffin	5 0
7	flat hearse & sing. brou. to the Cemetery	1 0 0
		10 15 0



1920
Mr. J. Palmers & Co.

Jan. 30 th	flat hearse & 2 carriages & pairs from Checkpoint to Dunmore	5 5 0
31 st	flat hearse & sing. brou. to the Cemetery	1 0 0
Feb. 7	side car to Gracedieu with coffin	5 0
9	flat hearse & 3 sing. brou. from Gracedieu in to the Cemetery. one carriage going back another to meet Mr. Anderson at the Club takes him to the Rly. & then to Gracedieu	4 10 0
10	flat hearse & 2 carriages & pairs one pr. to Gracedieu Ballymounting & the Abbey & back to Gracedieu the other to Ballymounting Abbey & back to Ballymounting	6 0 0
18	flat hearse from Asylum to the Cemetery	10 0
Mar. 12	flat hearse & car from Rly. station to Ballydavid	2 0 0
13	sing. brou. & side car from Ballydavid to the Abbey	2 0 0
April 5	flat hearse to the Cemetery	10 0
24	flat hearse to Dunmore	1 5 0
		23 16 0

Settled

1919.

R. Whittle's A/c

Nov. 23 a small elm coffin (varnished) 2 ft 6 in
26 a set of small mounting
a set of 6 in

|| D

Feb. 8. Carriage & pr. from Framore to Knockboy. ~~didn't go~~

Settled

Whittle

1919

J. Thompson Dr.

To R Whittle
2 Carriages & pr. to Knockboy
|| D

Feb. 2nd

simp. broy. to Ballynaneashagh	
simp. broy twice to Gracuden & Cemetery	
10. Carriage & pr. from Gracuden to Ballymountain & Abbey then to Gracuden	3 00
10. Carriage & pr. to Ballymountain & Abbey & back to Ballymountain	2 00
11. Carriage & pr. to Knockboy	
12. 2 Carriages & pr. to Dunhill	3 00

Paid

J Palmers 1920. a/c. Continued

May. Amount of a/c. 23160
By Cash. 1500

~~81160~~

" 24. Car to Johns Hill with Coffin 26
25. Flat horse to Cemetery 100

23186

Settled

1920.

Johnny Neill's A/c.
Undertaker

horse to hearse from Graney to Kilmacow	15 0
set of mounting & lining	10 6
ring to Kilmacow	15 0
X crucifix	3 6
	<hr/>
	24 0

~~4-12-0
2-11-0
J. O'Neill~~

J. O'Neill's a/c

April

2 elm boards & 2 deal boards & 1 rim board	16
an elm coffin	2 0 0
a Crucifix	3 6

May 22. an elm coffin & Crucifix	2 3 6
24. a horse to Carrigrohane	15 0

June 19. a coffin (Beach)	2 0 0
Crucifix & engraving plate	6 6

July 12. an elm coffin & engraving plate	2 3 0
13. horse for hearse to Dunkitt & Kilmacow	15 0

" 20. a 6ft 4" chestnut coffin	3 0 0
--------------------------------	-------

21. a 3ft 6" elm coffin	15 0
-------------------------	------

a horse & man for hearse & ring Carrigrohane to the Chapel of East	1 0 0
---	-------

21. a Crucifix	3 6
----------------	-----

16 6 6

J. Thompson Dr.
To J. O'Neill

1 0 0

Settled

33 14 6

15	6-6	
	-8	
	<hr/>	
	2-12-0	
2-4-0		
1-10-0		
<hr/>		
3-13-6		

J. O'Neill's a/c Continued
forward 16 6 6

July 24. flat hearse & ring to the Chapel of East	1 0 0
--	-------

8 chestnut boards 15" x 7ft x 7/8"	2 12 0
------------------------------------	--------

8 " mouldings	10 0
---------------	------

4 Beach boards 12" wide	12 0
-------------------------	------

a Crucifix	3 6
------------	-----

Aug 25. a Crucifix	3 6
--------------------	-----

Oct 5th an elm coffin	2 0 0
-----------------------	-------

" 5. a Crucifix	3 6
-----------------	-----

6th Carriage & pair to the Chapel of East for wedding	1 0 0
---	-------

15. a coffin & Crucifix also a horse for hearse & ring from Dunkitt to Kilmacow	3 13 6
--	--------

Feb 23. a set of mounting & plate	9 6
-----------------------------------	-----

24. Crucifix	4 6
--------------	-----

Mar 7. an oak coffin. 3 yds of lining 36" w/19 a set of mounting & plate 15/. set of clips 2/6 a Crucifix 4/6	4 16 6
--	--------

" 19. engraving plate & 2 horses to the Chapel of East	4 16 6
--	--------

" 19. a Crucifix	4 6
------------------	-----

Johnny Neill's A/c (continued)		33	150
Mar.			
19.	2 1/2 Yds of 36 ^m Coffin lining d ^l	50	
24.	a Crucifix engraving plate	76	
24.	horse to hearse & sing. group. to the Chapel of Ease	100	
June 29	car to Dinkell & Kilmacow	100	
Sept. 20	a plate engraved	30	
Oct. 1	2 sing groups. to Carrigeen	200	
Sept. 30	sing. group. from the Union to Gracedieu	100	
Oct. 16	sing. group. for Christening from Gracedieu to the Cathedral	100	
" 27.	a flat hearse from the Union	100	
" 29.	sing. group. to Carrigeen	100	
Nov. —	an elm Coffin	200	
" 23.	a Carriage & pair to the Chapel of Ease with wedding also returning again to take to people to the Rly. Station	100	
Dec. 3.	horse to hearse to Carrigeen engraving plate	150	
	Crucifix	36	
" 27	hearse & 3 horses to Aflish & Mullinavat	36	
Jan. 27	horse for hearse & 2 sing groups. to Kilmacow.	250	
Feb. 22.	carriage & pair for wedding in Ferrybank to Chapel of Ease etc.	250	
" 27	horse to Kilmacow.	100	
March. 5	horse to hearse Carrigeen.	150	
	engraving plate	100	
	Set. of mountings! Set. clips	30	
		110	
		50	116

1920
J. Palmer's A/c

June 9.	a 2 ^{ft} elm Coffin	100
" 9	side car from Morley Terrace to the Cemetery	50
" 12.	flat hearse from harch Field to the Rly. Station	100
" 18.	flat hearse to the Cemetery	100
" 29.	flat hearse to the Cemetery	150
July 6.	side car to Portlaw	100
" 7.	flat hearse from Portlaw to Guilca	150
" 21.	flat hearse & car from Woodstown to Dunmore	2100
Aug. 7.	flat hearse to the Cemetery	100
" 13.	side car to Dunmore	100
" 14.	flat hearse to Dunmore	100
" 14.	a 5 ^{ft} 8 ⁱⁿ oak Coffin	3100
" 16.	flat hearse to Cemetery	100
		14100

Settled
Aug. 1920

1920 R. Whittle's ap. 1920

Mar. 7	pair of horses from Clonagh to Framore (to beans)	3 00	
	a log of elm 29.19 ^m 17 ^{ft} .6	1 150	✓
	2 sing. brougs to Knockboy	1 100	✓
	a log of elm	1 120	✓
	a chest of coffee (returned)		✓
April 16	2 sing brougs to the Cathedral	1 00	
17	Carrriage & pair to Ballybricken	1 00	
22	Carrriage & pair to Newchapel	2 100	
		<hr/> 12 70	

Settled
May 19th 1920

9 20

1920.

R. Whittle Dr.

To J Thompson

May 27.	2 sing. to Ballynaneshaugh	1 00
30.	2 sing. & flat hearse to Ballynaneshaugh	1 100
31 st	2 sing. broys to Rathkerin	1 00
June 3.	2 sing. broys to Ballynaneshaugh	1 00
" 11.	2 sing. broys to Ballybricken	1 00
" 11	2 poplar boards 24" wide	1 60
" 11	5 " " 15 " "	1 50
" 11	7 chestnut boards 15" wide 6 ^s each	2 20
	Carriage to Sliverne	9 130
	Amount of a/c furnished	150
" 14.	2 sing. broys to S. Kilmoreau	10 80
" 17	2 sing. broys to Framore	150
" 19	carriage & pair & sing. broy. to Butterstown	1 00
not paid		2 50
		14 80

R. Whittle & Son Dr.

To J Thompson

June 19	carriage & pair & sing. broy to Butterstown	2 50
	a 4th elm coffin	
July 3.	2 sing. broys to Knockboy	150
18.	a 2 nd sing. broy to Ballynaneshaugh	100
17	carriage & pair from Framore to Knockboy	2 100
20.	2 sing. broys from the Infirmary to Ballybricken	100
Aug. 18.	2 sing. broys to the Chapel of Ease	100
" 20	carriage & pair to Carbally	1 100
24.	carriage & pair to Ballymstein	2 00
27.	2 sing. broys from Union to Rhy Station	100
Sept. 26.	2 sing. to Knockboy	1 100
Oct. 13	3 2 nd sing. broys to Sliverne	2 50
" 17	2 sing. to Dunktitt	1 100
Nov. 14	flat hearse & 2 sing. broys to Rathpatrick	2 50
15	2 sing. broys to Knockboy	1 100
18.	2 sing. broys to Framore	1 00
30	2 sing. broys to Knockboy	1 100
Dec. 7	2 sing. broys to Patsy Casey went with it	
14	2 sing. to Knockboy	1 100
26.	a 4 th elm coffin (to be returned)	
25.	2 sing. broys to Knockboy	150
Jan. 4.	2 sing. broys to Ballybricken	1 00
" 4	flat hearse to Butterstown	7 00
23	2 sing. broys to Faithley	1 00
Mar. 11.	2 sing. broys from Pembrokestown to Butterstown	150

R Whittles A.P. Continued

Mar. 14	carriage & pair to Dunhill	1 100
" 21	2 sing. groups to Carrigeen	2 00
April 5	2 sing. groups to Knockboy	1 50
" 7	2 doz. screws	"
" 7	1 doz. 16 upright clips	"
" 8	2 sing. groups to Rathpatrick	1 100
" 8	2 sing. groups to Knockboy	1 100
May 15	2 sing. groups to Ballynaneshaugh	1 00
" 18	2 carriages & pairs to Butlersdown	3 00
July 1 st	2 sing. groups to the Cathedral	1 00
June 29	carriage & pair to Glenmore	1 100
July 4	2 sing. groups & 7 side car to Rathpatrick	2 20
9 th	an oak coffin	
"	carriage & pair & side car to Ballykilboy & Kilmacow	2 00
" 20	2 sing. groups to Ballynaneshaugh	1 00
" 24	2 sing. groups to Glenmore	1 00
Aug. 26	a set of 6 ⁱⁿ mounting & plate	
" 26	2 side cars from Kilmacow to Ballynaneshaugh	1 40
July 26	a sing. group to Glenmore	1 00
" 28	2 sing. groups to the from the boat to Ballybricken	1 00
Sept. 10	2 sing. groups to Dramore	2 00
Oct. 10	2 sing. groups to Knockboy	1 50
" 16	2 sing. groups to Knockboy	1 100
" 15	2 Carriages & pair & horse to Lisnakeil & Butterstowns & back to Lisnakeil	3 00
" 20	2 sing. groups to Knockboy	1 100
Dec. 3	carriage & pair to Ballyduff	1 100
" 11	carriage & pair to New Ross	

J. Palmers A.P. 1920.

Sept. 16	flat hearse from Rly. station to the Asylum & then back again to the Rly. station	1 00
Nov. 1 st	flat hearse to Dunmore	1 50
" 10	flat hearse to the Cemetery	1 00
" 11	flat hearse to Ardagh's Ballinakil	1 00
" 12	flat hearse & sing. group from Ardagh's Ballinakil to the Cemetery the carriage going back	1 100
" 12	flat hearse from Brady Lane to remove a Corpse to another house	1 00
" 13	flat hearse to Cemetery	1 00
" 13	flat hearse & sing. group to the Cemetery	1 00
" 16	flat hearse & sing. group to the Cemetery from Rly. station	1 00
" 17	2 sing. groups to Cemetery	1 00
" 22	car to Cathedral Square with a Coffin	2 6
" 23	hearse & pair & sing. group to Knockboy a Crucifix	2 50 40
		<hr/> 10 66

Settled

J Palmer 1920. A/c.

Dec. 7	flat hearse & pair to Beckborough	2 10 0
" 21	flat hearse from hospital to the Cemetery	1 0 0
" 23	do. to to Portlaw	1 5 0
" 28	do. to Graigavins	1 5 0
" 28	do. to Framore	1 0 0
Feb. 1	car to manor	3 0 0
" 1	hearse & carriage to Cemetery	1 0 0
" 10	hearse to Cemetery	1 0 0
<hr/>		<hr/>
Settled		7 13 0

Feb. 22	flat hearse & side car to Framore	1 15 0
Mar. 5	flat hearse to Framore	1 0 0
	do. to the Cemetery	1 0 0
" 18	flat hearse to Framore	1 0 0
<hr/>		<hr/>
Settled		4 5 0

J Palmers 1921 R/c

1 1/2

Mar. 31	flat hearse to the Cemetery	10 0
April 13.	do.	10 0
May 2	hearse from Blarham hill into the Cemetery	10 0
7.	Car to Johns Hill with a Coffin	4 0
9	flat hearse to Kilmeaden	15 0
23.	side car to Newtown buildings with a coffin	4 0
24.	flat hearse to the Cemetery	10 0
		<hr/> Paid 43 0
29.	flat hearse to the Cemetery	10 0
Aug. 26.	flat hearse & side car to Tramore	20 0
" 27	do	20 0
Sept. 7.	flat hearse to Ballinakill	15 0
8	do.	15 0
8	side car to Portlaw & Guilca	15 0
9	flat hearse to Portlaw & Guilca	15 0
15.	flat hearse to the Cemetery	10 0
		<hr/> 9 0 0
		Settled off 10 0
		<hr/> 8 10 0

John Palmers ac

Sept. 26	flat hearse to the Abbey	100
	do to Cemetery	100
Oct. 11	flat hearse from the boat	100
11	flat hearse to the Cemetery	100
11	flat hearse to the boat	100
14	flat hearse to Pouldrew	100
15	do	100
27	flat hearse to Dunmore	150
		<hr/>
		5 150

~~Paid~~

What I got from Mrs O'Neill

June 6.	ring brong. to the Chapel	
7	to Ballymanuskagh	
22	ring brong. to the Chapel	
23	" to Knockboy	
28.	ring brong. to the Chapel of	
29	to Chapel of Ease	
July 4.	ring brong. to Ballymanuskagh	
10	do.	
19.	Carriage to the Cathedral	
23	Carriage to the Chapel	
24	Carriage to Kilmacow	
" 27	ring brong. to Ballymanuskagh	
Aug 22	ring ... to the Chapel	
24.	ring brong. to Faithley	
30	ring brong. to Knockboy	
Sept 7.	Carriage to Ballybricken	
8	" to Chapel of Ease	
20.	ring brong. to Ballymanuskagh	

What Mrs O'Neill got from Me 1928.

Sept 12	Motor to Kilmacow	100
15	Carriage to Kilmacow	100
Oct 4.	Spr. to Kilmacow	100
" 12	horse to side of Carriage	
	Per John Flynn	150
Nov 5.	horse & Carriage from Drumconny	
	to Kilnaspy & back to	
	Drumconny	150
12	ring brong. to Piltown	
	Mooncoin & back to	
	Piltown	100
Dec 14	horse to side of Carriage to	
	Chapel of Ease	60
" 9	ring brong. to Slieverue	100
" 19	ring brong. to Mooncoin	150
" 19	Plate engraved	26
Jan 5.	horse to side of hearse to	
	Smythstown Mullinavat	
	& home	100
" 5	engraving plate	26
" 8	horse to side of hearse	
	to Carrigeen	150
" 8	engraving plate	26
April 30.	horse to side of Carriage	
	2 miles beyond Mooncoin	100
May 1.	horse to side of Carriage	
	from Mooncoin to	
	Carrigeen	150
" 16	ring brong. to Carrigeen from	100
	Moonveen	100
" 16	ring brong. from Granagh to	
	Kilmacow	120

What Mrs O'Neill got from me

June 16.	a plate engraved	26
17	a sing. brong to Knockhouse & Ballymore Clogga & Mooncoin	
" 24	sing. brong. to Kilmacow	120
" 24	a plate engraved	26
" 27.	a plate engraved	26
July 4 th	sing. brong. to Chapel of Ease	80
5.	Do	80
4	a plate engraved	26
7	a plate engraved	26
7	a sing. brong. from the hospital	50
8	sing. brong to Kilmacow	120
11	a plate engraved	26
11	sing. brong to Kilmacow	120
13 3	a plate engraved	
13.	horse to side of carriage to Maypark & Ballymountain	
14.	horse to side of carriage to Ballymountain & Mullinavat	
18 th	a plate engraved	26
27	a horse to Carriage to Ullid & Kilmacow & back to Ullid	
31.	a horse to big hearse to Ballyforey to Carrigeen	150
31	Do. to Carrigeen to Mooncoin	150
Aug 3.	5 Mouldings to be returned	
" 4	sing. brong. from Knockhouse to Kilmacow & back to Knockhouse	100
	horse to Carriage Ballinamona to Kilmacow & back to Ballinmona	120

What Dick Whittle got from Me

June 10 th	flat hearse to the Chapel.	6 0
" 16.	ring broag from Framore in to the Chapel of East	15 0
July 10.	ring broag to Ballynanashagh	
" 23	ring broag to Dunhill	
Aug. 18.	ring broag to the Chapel	
Sept. 23.	ring broag to Chapel of East	
24	ring broag from Carbally	
25	" Knockboy	

What I got from Dick Whittle

June 22.	ring broag to the Chapel
23.	" to Knockboy
July 4.	ring to Ballynanashagh
24.	ring broag to Kitmacow
Aug. 18.	ring broag to the Chapel
" 26	ring broag to Knockboy
Sept 8.	ring broag to Chapel of East

1929 What Mrs. O'Neill got from me

Aug 28 flat leaves to Dukkitt

Sept 14 Sing broom from Granagh to
Kilmacow

~~Oct 9th Sing broom to Sluane~~

19 a 20th Coffin

" 9 Sing broom to Carrigan

50

Mugwort

Boil a handful in two qts of Beer then leave Mixture simmer for one hour strain bottle & Cork.

Dose:— Half a Cupfull every morning. if full dose proves too difficult to take reduce it to a quarter Cup Morning & night.

Mistletoe

$\frac{1}{2}$ lb. of Mistletoe Boiled in two quarts of water. leave simmer until the liquid is reduced to about a quart. Mix $\frac{1}{2}$ pt. of Common Black Treacle with it. Liquid to be strained before Treacle is added.

Dose:— Wineglassfull every morning fasting.

"Mugwort is useful in female irregularities."

Equal Quantities of Pennyroyal and Southernwood added to it increases its value.

Mistletoe — useful in Hysteria
Epilepsy, St Vitus dance

and other nervous Complaints, also used as a tonic especially for the heart:—

Valerian Root:— Used in the same manner as Mistletoe and for similar Complaints can be purchased in powdered form. In this form dose:— a teaspoonful in a Cup of hot water

Appendicitis or Inflammation of the Wormiform Appendix

This complaint always makes its presence known by dull aching pains at the lower right abdominal region just above the groin. These pains become more frequent and intense as the disease advances until when the complaint approaches the acute stage the pain is agonising and continues. On the first appearance of these pains the patient if an adult should take a desert spoonfull of Olive oil. Two hours afterwards another desert spoonful of the oil should be taken.

Half an hour after the first dose of the Olive oil has been taken a wine glassfull of an Infusion of Elder flowers and Peppermint should be taken.

This infusion is made by pouring a pint of hot water over an oz. of Elder flowers and an oz. of Peppermint. This should be let stand for a quarter of an hour & be taken hot at the same time. Hot fomentations should be applied to the affected part. Attacked in the early stages in this manner the complaint should have disappeared in 12 hours. Vomiting nearly always accompanies an attack of Appendicitis

For Rheumatism

Sulphure & Mustard 6^{oz}. each
 Powdered Nitre & Powdered Rhubarb
 1 1/2^{oz}. each
~~Gum~~ Gum Guaiacum 3^{oz}.

Honey enough to make a paste.

→ Directions to take ←

The mixture should be taken internally
 half a teaspoon full night & morning

A good Blood Purifier

1 teaspoonful Flowers of Sulphure
 Epsom Salts
 Sugar Candy
 Cream of Tartar
 Dissolve all in a pint of boiling water.
 add the juice of one Lemon
 when cool bottle & cork

Dose: — wineglassfull
 before breakfast & tea.

Headache or Neuralgia Powders.

Asperin P/E	grs. grs.	8	VIII
Shenacten	grs.	V	V
Caffeine	grs	III	III

Rheumatism

2^{oz}. of Epsom Salts
 2^{oz}. Glauber Salts
 2^{oz}. Cream of Tartar.

Dissolve above in a qt. of boiling water
 and add to it

2^{oz}. of essence of
 Jamaica Ginger.

Dose: — wineglassfull first
 thing in the morning & last
 thing at night

For the week ending April the 6th 1912

7.14.0¹/₂
6 2 0¹/₂

Received

£1-12-0

Balance in hand

For the week ending April 13th 1912

6.11.6¹/₂
5 5 6¹/₂
1.6.0

Received

Balance in hand

For the week ending April 21st 1912

6 12.0
5 10
1.2.0

Received

For the week ending April 29th

For the week ending April the 6th 1912

Paid Out for shop stock + household goods 6 2 0¹/₂

For the week ending April 13th 1912
Paid out for shop stock + household goods 5.5.6¹/₂

For the week ending April 21st 1912
Paid out 5 10 0

For the week ending April 29th

Feb. 5. 1903

1903

Do a notice and take coffin horse of the
 43 carriages to cemetery with
 Board Power of Board Street 4-00
 Drivers fee 1-00
 1 grave 2-00
 Cemetery fee 12-6
210.12.6

M. Blee

Jan. 29. 2 sets Bl. horse & Bay man 2 front Bishops mare

2 0 0
1 0 0
3 10 0

6-4-0
9-4-0

15-8-0

Thompson

