

NOTES

- Outline of CPA Area
- Denotes Land to be Compulsorily Acquired

WATERFORD CITY & COUNTY COUNCIL
COMPULSORY ACQUISITION 2024 No.01
Derelict Sites.

The official seal of the Local Authority was affixed hereto this

Hahn day of *February* 2024.
 Mayor
M. Zelazny Chief Executive

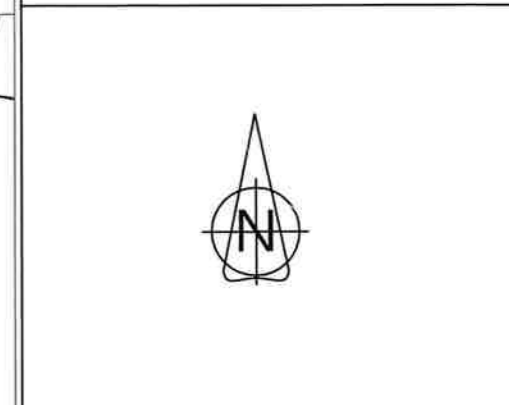

(c) Ordnance Survey Ireland. All rights reserved.
 Licence number 2014/18/CCMA/WaterfordCity&CountyCouncil

REVISION	DATE	INTLS	No.



Paul Johnston
 A/DIRECTOR OF SERVICES
 PLANNING, CORPORATE, CULTURE, HR & IS

PROPERTY MANAGEMENT
 ADDRESS : Level 4, Menapia Building, The Mall, Waterford.
 TELEPHONE : 0818102020
 EMAIL : contact@waterfordcouncil.ie

PROJECT
 Compulsory Acquisition 2024 No.1
 Derelict Sites DS23037

TITLE
 Compulsory Acquisition at
 29 Great George's Street,
 Waterford.

SCALE 1/500	JOB No. CPA 2024-01	DRAWING No. 001
	DATE 08/02/2024	DRAWN BY M.Zelazny
ON A3 SHEET	O.S. REF. 5632-21	

PLAN
Schedule - Lands to be Compulsorily Acquired

Plot Ref. No. Deposited at the Offices of the Local Authority	Area		Townland	Electoral District Division	Description	Owners or reputed Owners	Lessees or Reputed Lessees	Occupiers
	Hectare	Acre						
Plot 101 Groundfloor	0.0069	0.01719	NA	Tramore-Waterford City West	Commercial	Una Hayden	Unknown	None
Plot 102 First Floor	0.0073	0.01828	NA	Tramore-Waterford City West	Commercial	Una Hayden	Unknown	None
Plot 102 Second Floor	0.0073	0.01828	NA	Tramore-Waterford City West	Commercial	Una Hayden	Unknown	None