

**NOTES**

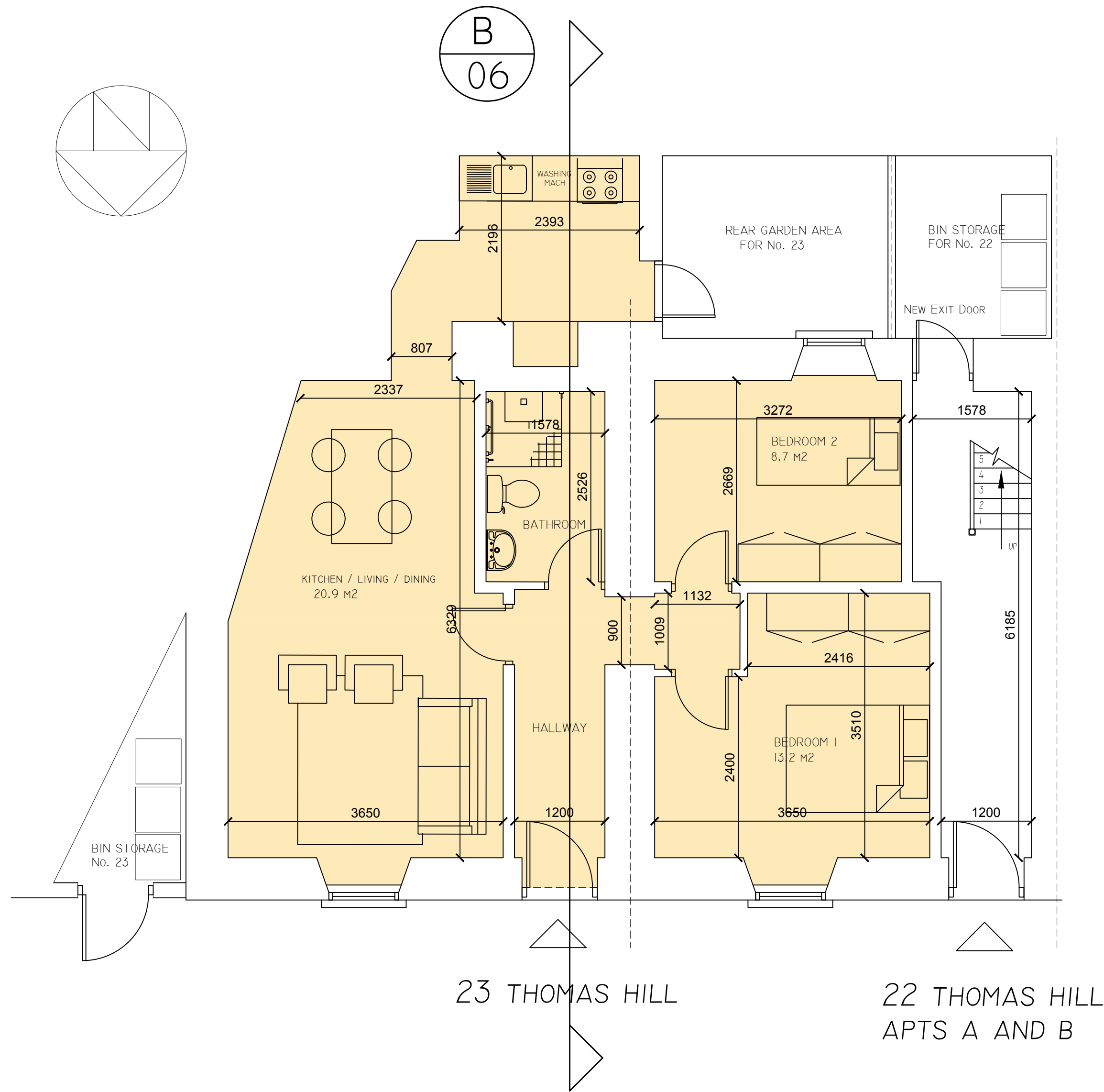

**PROPOSED GROUND FLOOR PLAN**  
1:100 @ A3 / 1:50 @ A1

- 23 THOMAS HILL; 3-PERSON / 2-BED (61.1 M2)
- 22 THOMAS HILL; APT A; 3-PERSON / 2-BED (60.33 M2)
- 22 THOMAS HILL; APT B; 3-PERSON / 2-BED (60.33 M2)

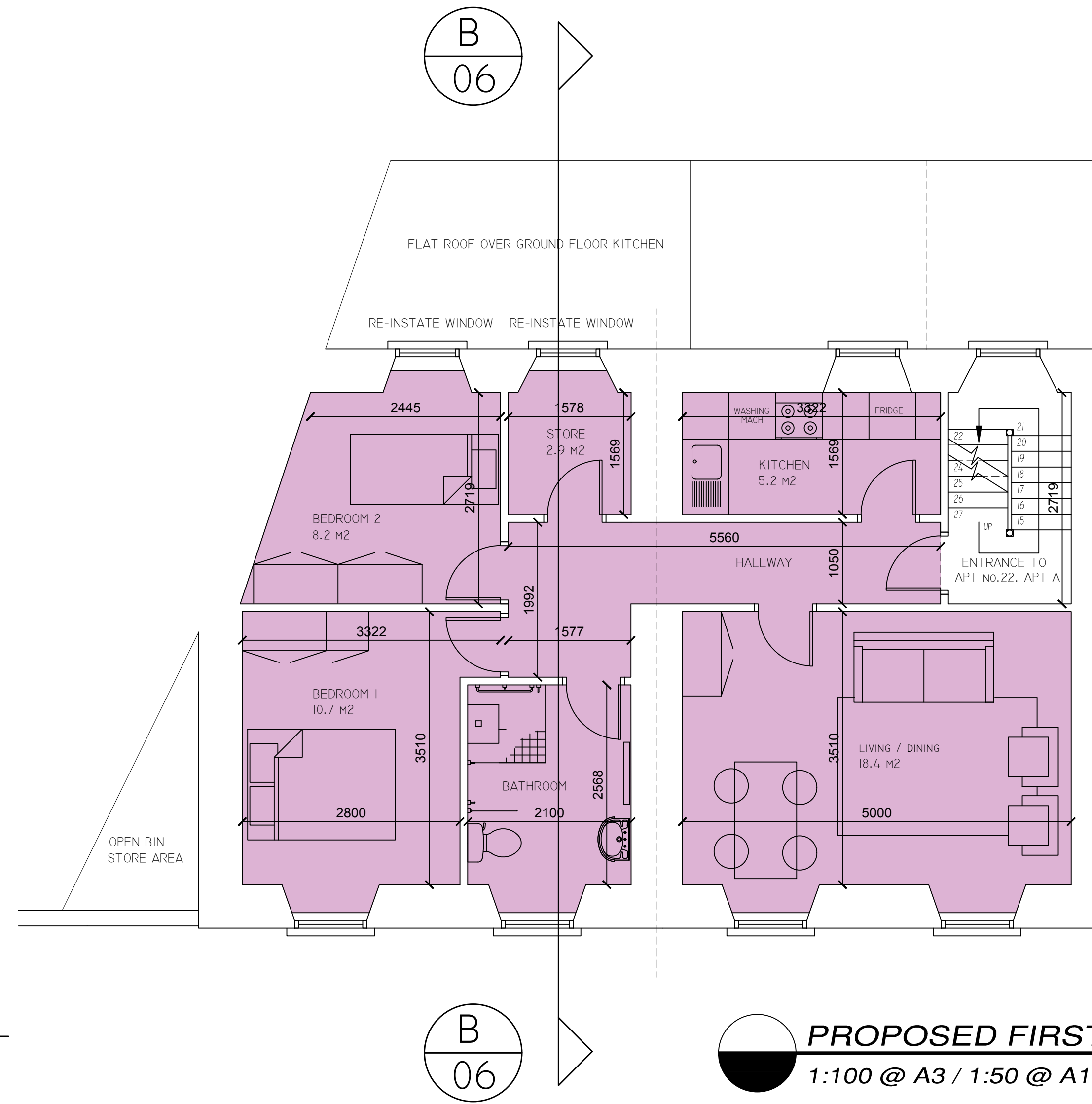

**PROPOSED FIRST FLOOR PLAN**  
1:100 @ A3 / 1:50 @ A1

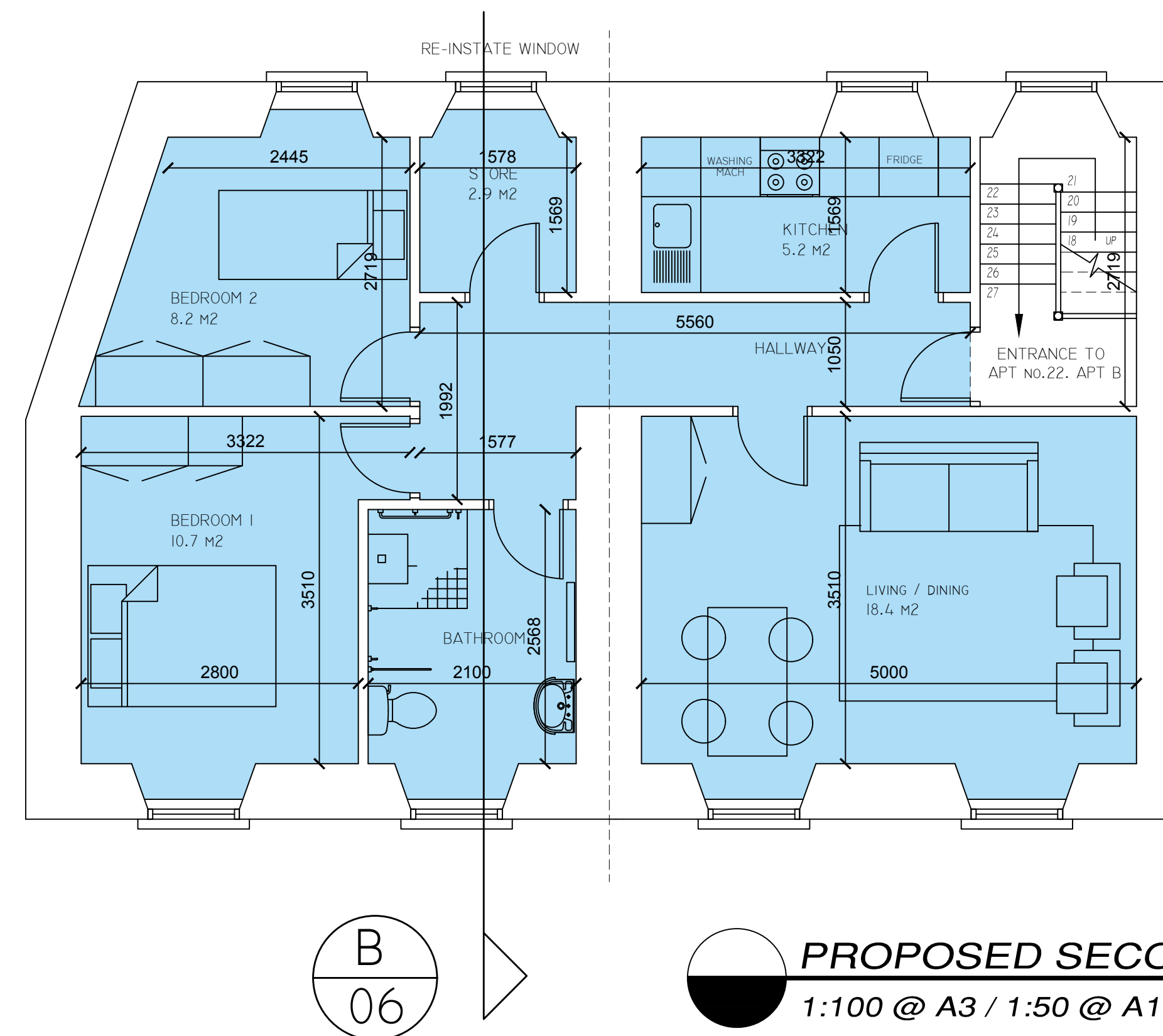

**PROPOSED SECOND FLOOR PLAN**  
1:100 @ A3 / 1:50 @ A1

REVISION	DATE	INTLS	No.



**IVAN GRIMES**  
DIRECTOR OF SERVICES - HOUSING,  
COMMUNITY & EMERGENCY SERVICES  
**HOUSING**  
ADDRESS - Civic Offices, Baileys New Street, Waterford X91 XH42  
TELEPHONE : 0761 - 100020  
FAX NO. : 051 - 844708

PROJECT  
**PART 8 HOUSING**  
22 & 23 Thomas Hill, Waterford  
Waterford City & County Council

TITLE  
PROPOSED FLOOR PLANS

SCALE	JOB No.	DRAWING No.
Stated	Part 8 _20201019	04
DATE	DRAWN BY	CHECKED BY
19/10/2020	MP	