

EXTENT OF EXISTING MEZZANINE TO REAR TO BE DEMOLISHED.

- 22 THOMAS HILL; APT B
- 22 THOMAS HILL; APT A
- 23 THOMAS HILL

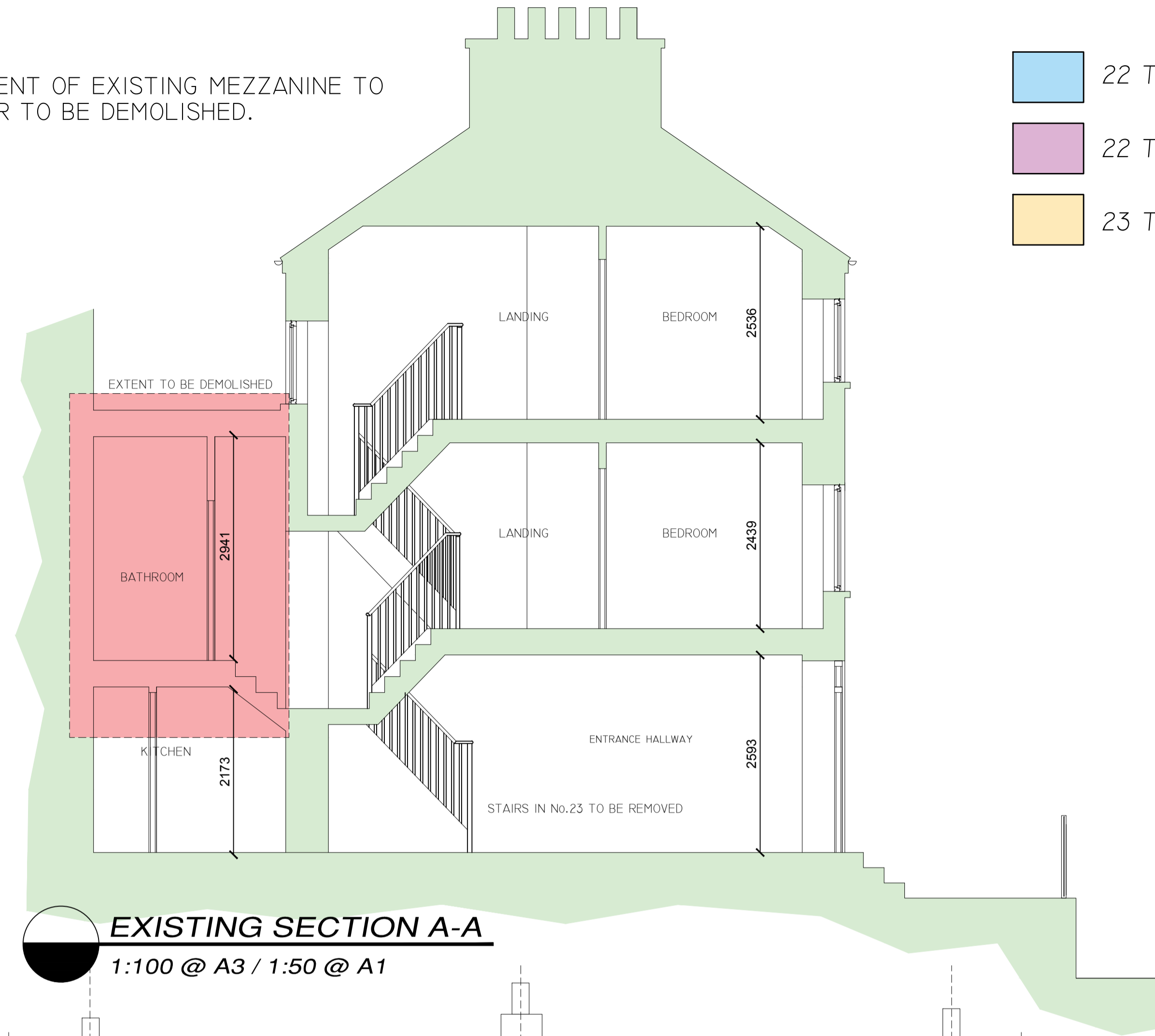

**EXISTING SECTION A-A**

1:100 @ A3 / 1:50 @ A1

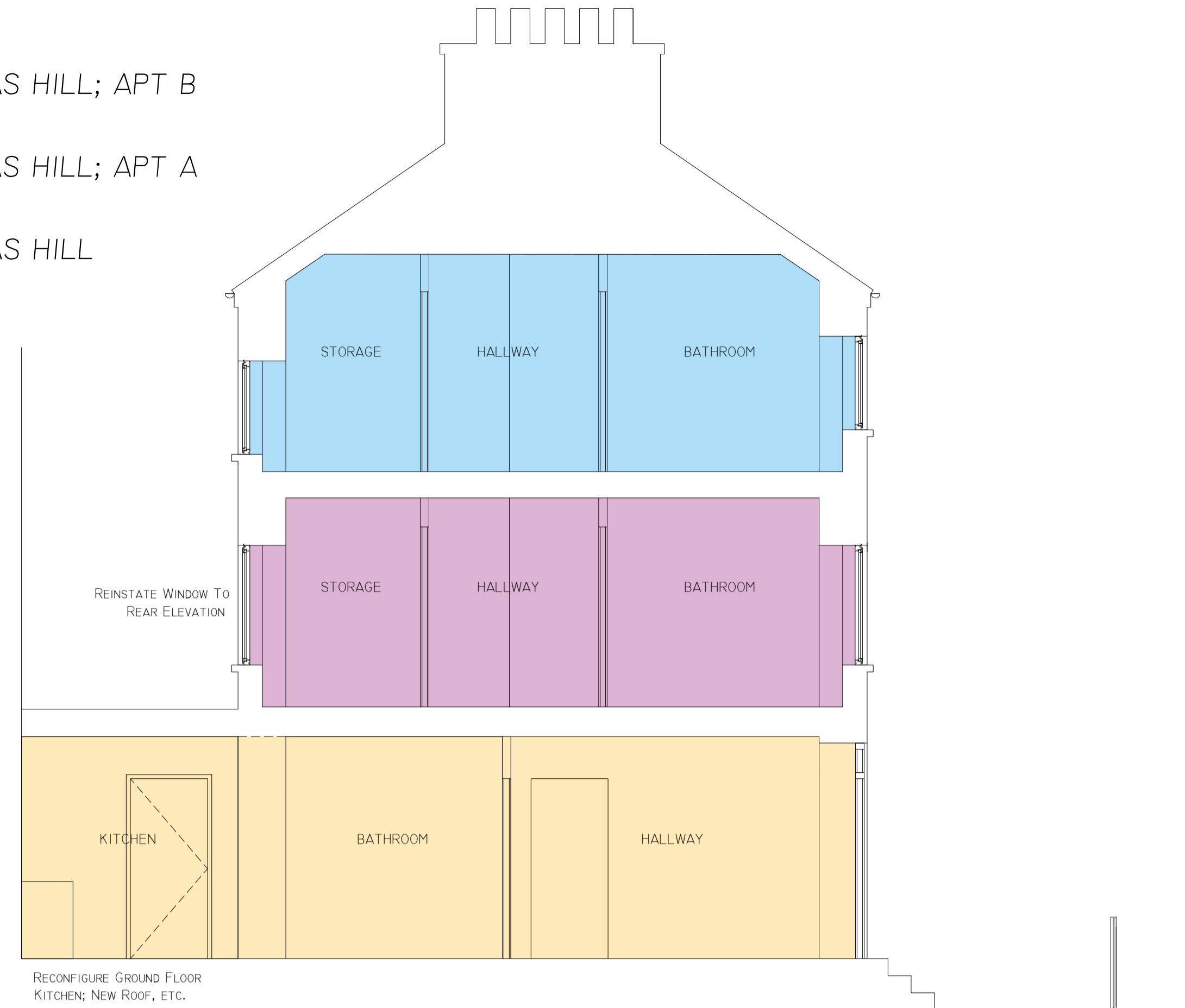

**PROPOSED SECTION A-A**

1:100 @ A3 / 1:50 @ A1

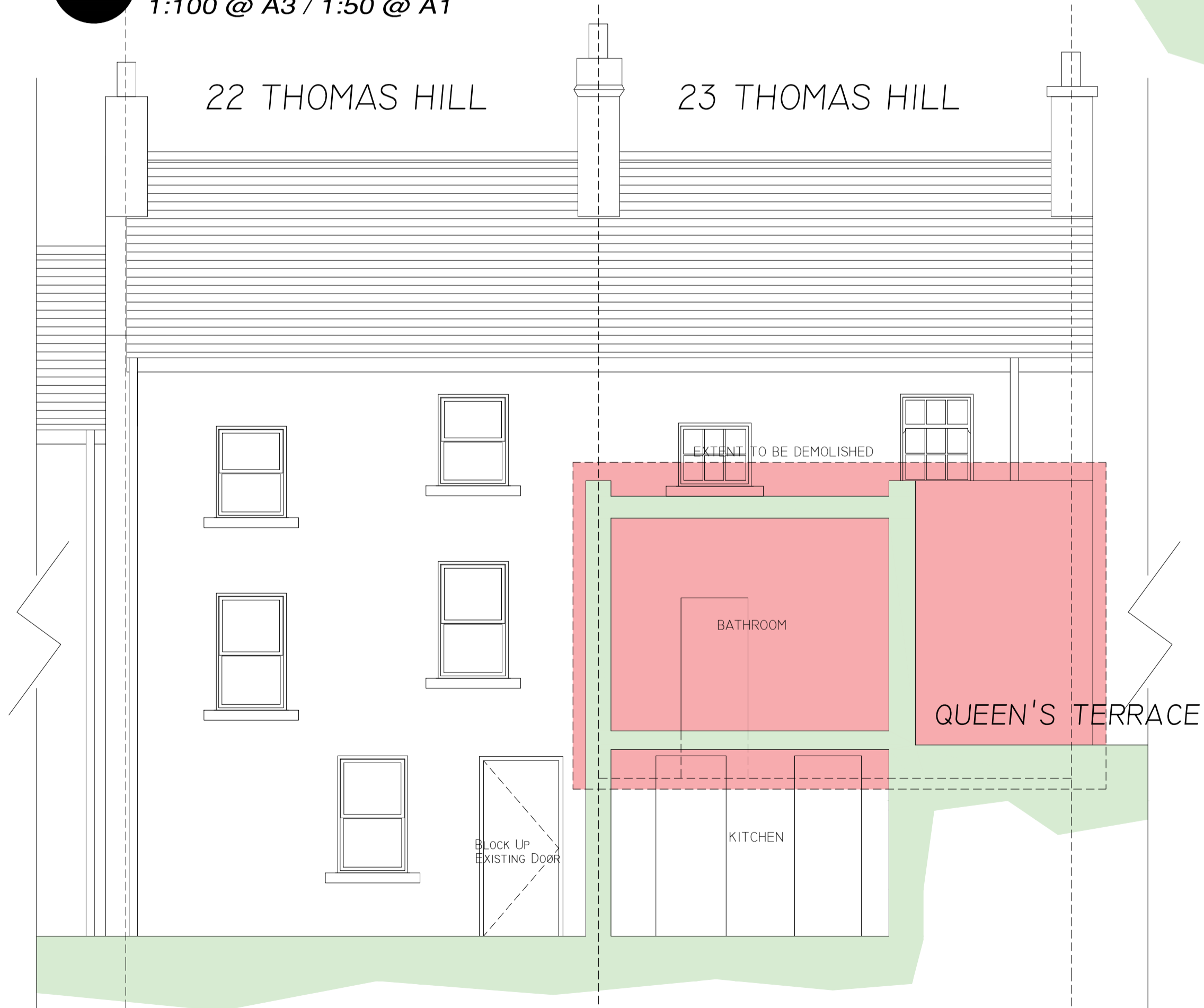

**EXISTING REAR ELEVATION**

1:100 @ A3 / 1:50 @ A1

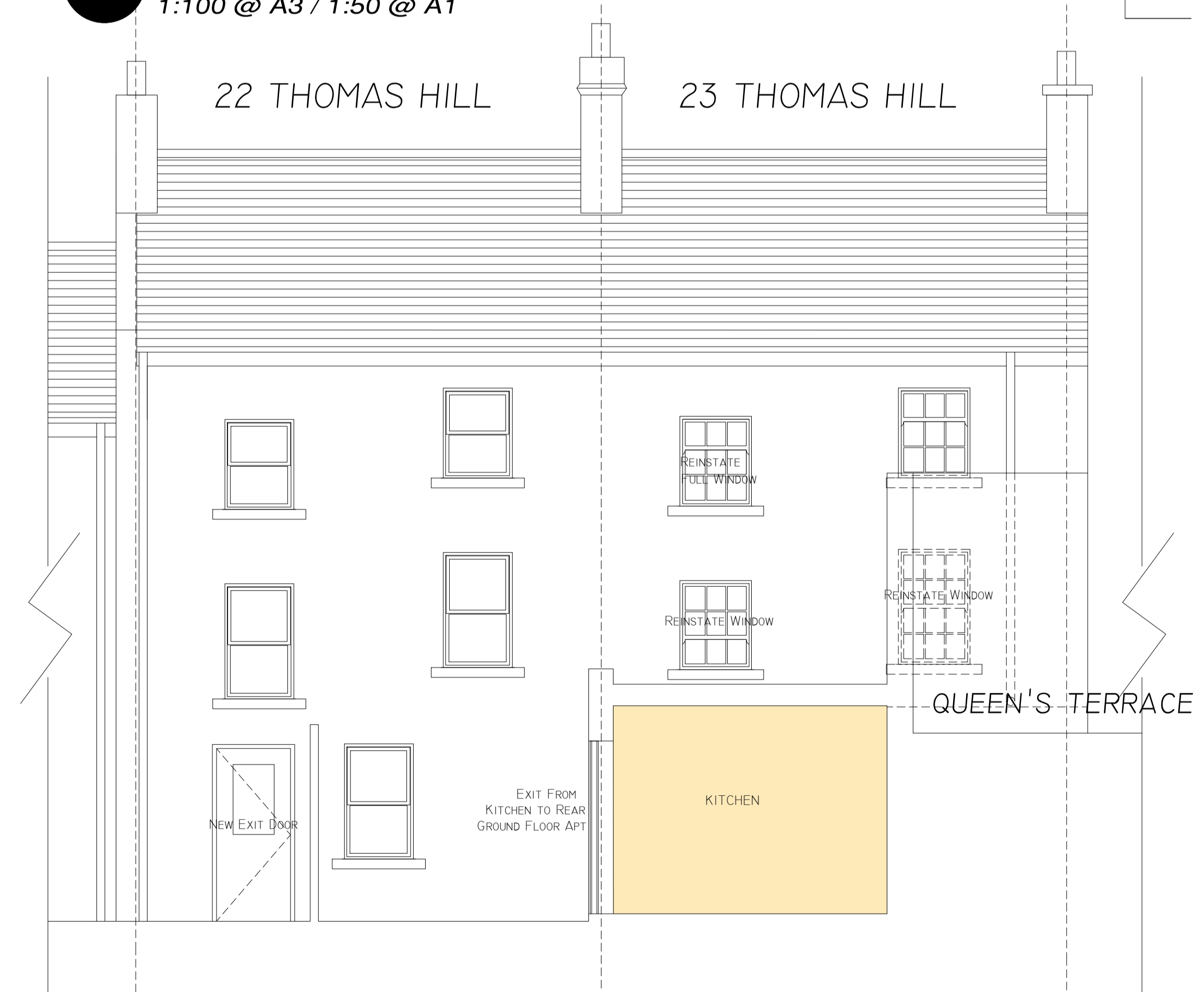

**PROPOSED REAR ELEVATION**

1:100 @ A3 / 1:50 @ A1

| REVISION | DATE | INTLS | No. |
|----------|------|-------|-----|
|          |      |       |     |



**IVAN GRIMES**  
 DIRECTOR OF SERVICES - HOUSING,  
 COMMUNITY & EMERGENCY SERVICES  
**HOUSING**  
 ADDRESS - Civic Offices, Baileys New Street, Waterford X91 XH42  
 TELEPHONE : 0761 - 100920  
 FAX NO. : 051 - 844708

PROJECT  
**PART 8 HOUSING**  
 22 & 23 Thomas Hill, Waterford  
 Waterford City & County Council

TITLE  
**SECTION A-A / REAR ELEVATION**

| SCALE      | JOB No.          | DRAWING No. |
|------------|------------------|-------------|
| Stated     | Part 8 _20201019 | 06          |
| DATE       | DRAWN BY         | CHECKED BY  |
| 19/10/2020 | MP               |             |