



SECTION 38 ROAD TRAFFIC ACT 1994 N72 LISMORE TRAFFIC CALMING SCHEME (PHASE 1)

Waterford City and County Council proposes to undertake the construction of a traffic calming scheme along the N72 national secondary road on the northern approach to Lismore town from Lismore Bridge to the town centre. The proposed works include modification of the existing traffic lanes, construction of new footways and modification of the existing footways with associated sundry works. The proposed length of the scheme is approximately 460 m. See drawing attached.

The implementation of the traffic calming scheme with landscape strategy will create a safe environment for all road users with a strong emphasis on non-motorised road users.

The main goal is to reduce vehicular speed and improve the facilities for vulnerable road users. This will be achieved by the alteration of the existing N72 junctions located at Ferry Lane and

the Castle / Public Car Park. Reducing the width of the main road and improving pedestrian facilities will enhance this section of the N72 approaching Lismore town.

Drawings are available for inspection on the Council's website www.waterfordcouncil.ie and during normal office hours from **Wednesday 1st June to Tuesday 28th June, 2022** at the Council's Customer Services Departments in the Civic Offices, Dungarvan and Bailey's New Street, Waterford.

The Council will consider any submissions or observations made in writing regarding the proposal. Submissions should be lodged with Ms. Aideen Jacob, Administrative Officer, Roads Department, Waterford City & County Council, Menapia Building, The Mall, Waterford or by email to ajacob@waterfordcouncil.ie to be received before **4.00pm on Tuesday 12th July, 2022**.

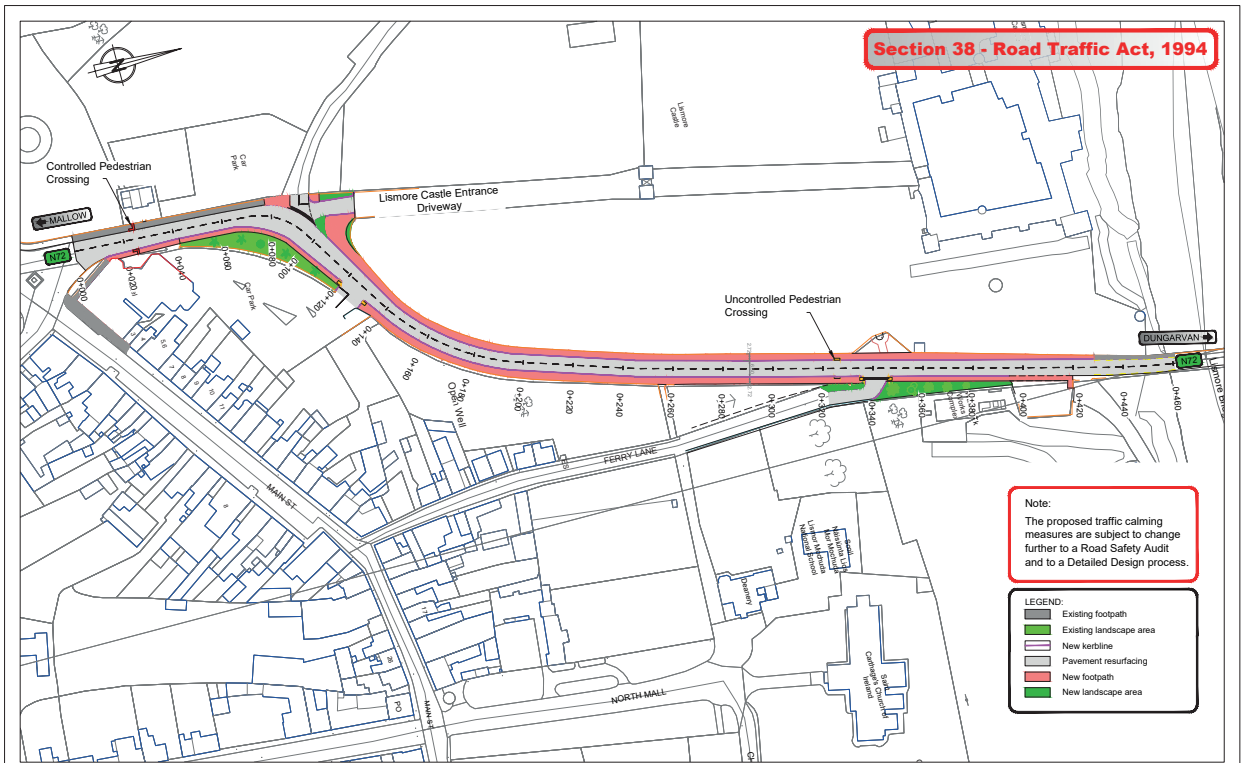

Section 38 - Road Traffic Act, 1994

Note:
The proposed traffic calming measures are subject to change further to a Road Safety Audit and to a Detailed Design process.

LEGEND:	
	Existing footpath
	Existing landscape area
	New kerblines
	Pavement resurfacing
	New footpath
	New landscape area

<table border="1"> <tr> <th>NO.</th> <th>DATE</th> <th>DESCRIPTION</th> <th>DRAWN BY</th> <th>CHECKED BY</th> <th>APPROVED BY</th> </tr> <tr> <td> </td> <td> </td> <td> </td> <td> </td> <td> </td> <td> </td> </tr> </table>	NO.	DATE	DESCRIPTION	DRAWN BY	CHECKED BY	APPROVED BY							<p>Client: TII</p> <p>Design: Comhairle Cathrach & Contae Phort Láirge Waterford City & County Council</p> <p>Scale: 1:1250 (BA3)</p> <p>Rev. Date: 21/05/2022</p>	<p>Project Title: N72 Lismore Traffic Calming Scheme - Phase 1</p> <p>Drawing Title: Proposed Layout</p> <p>Sheet 1 of 1</p> <p>Drawing Number: MRG-6-22-003 - DWG-500</p>	<p>Project No.: MRG-6-22-003</p> <p>Project Folder No.: 02</p> <p>Rev: R1</p>
NO.	DATE	DESCRIPTION	DRAWN BY	CHECKED BY	APPROVED BY										

Fergus Galvin,
Director of Services, Roads, Water and Environment.

1st June, 2022.