

GROUND FLOOR

EXISTING

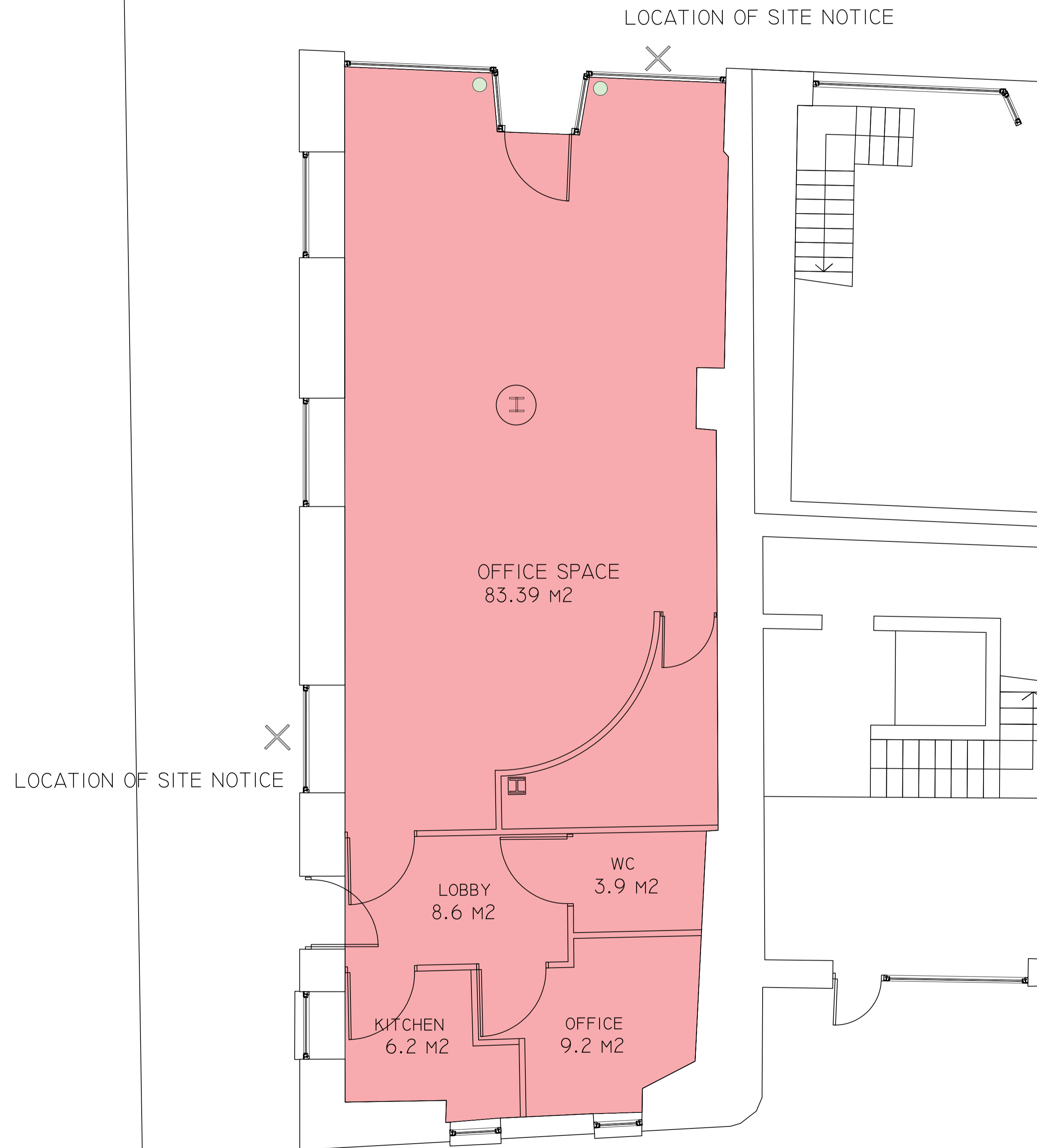

TOTAL 113m² GROSS

GROUND FLOOR

PROPOSED

PROPOSED LAYOUT FOR APPROVAL - FOR 50 PERSONS
(42 SEATED INTERNALLY & 8 STAFF)

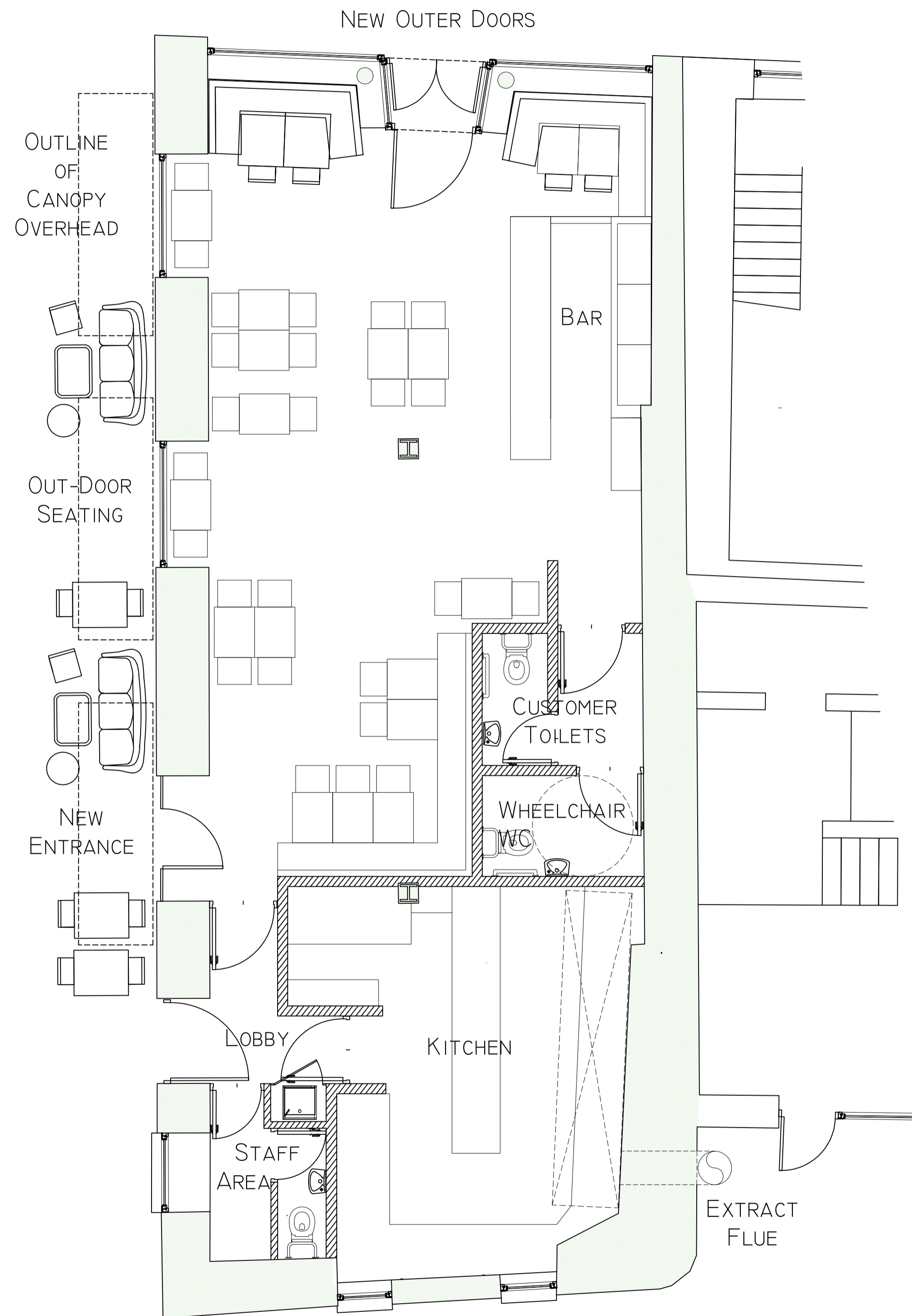

NOTES

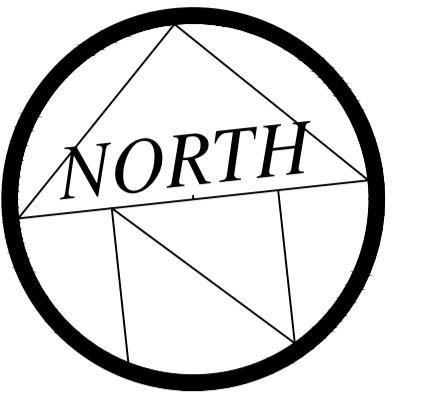

PART 8

REVISION DATE INTLS No.



Prepared by Economic Development
Waterford City and County Council
35 The Mall, Waterford, X91 DN23

PROJECT
120 PARADE QUAY, WATERFORD
CHANGE OF USE TO GROUND-FLOOR &
REFURBISHMENT AS RESTAURANT

TITLE
PLANS - EXISTING & PROPOSED
PART 8
PLANNING APPLICATION

SCALE 1:100 @ A3	JOB No. URDF Project Q	DRAWING No. Arch2
DATE 011122	DRAWN BY MP	CHECKED BY