

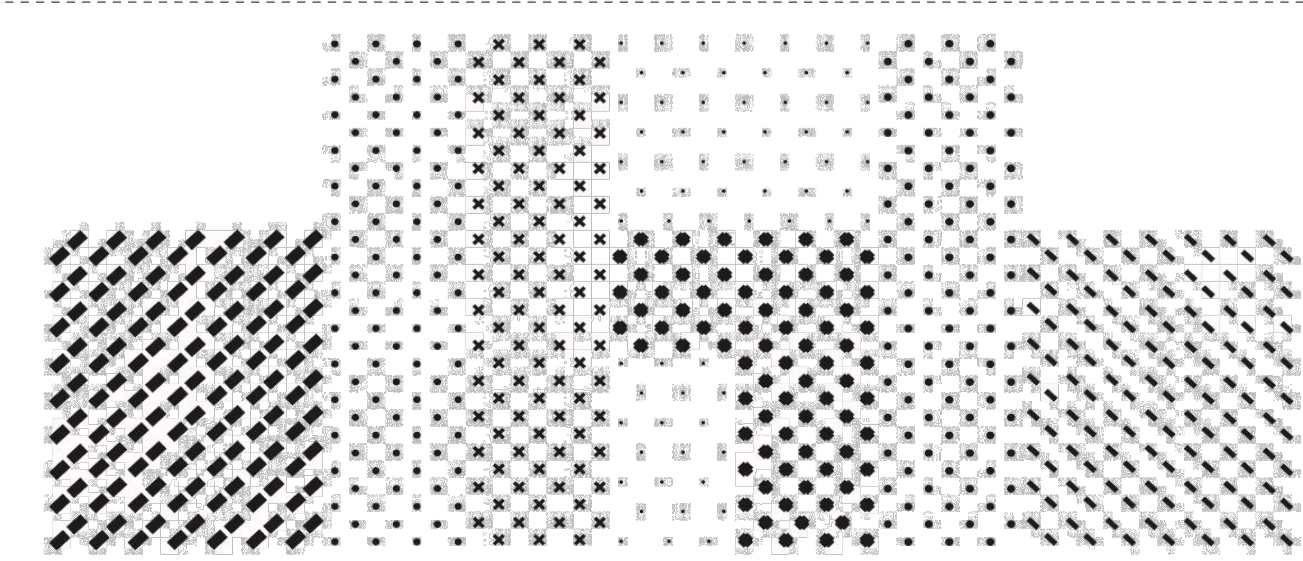

South Elevation to The Green

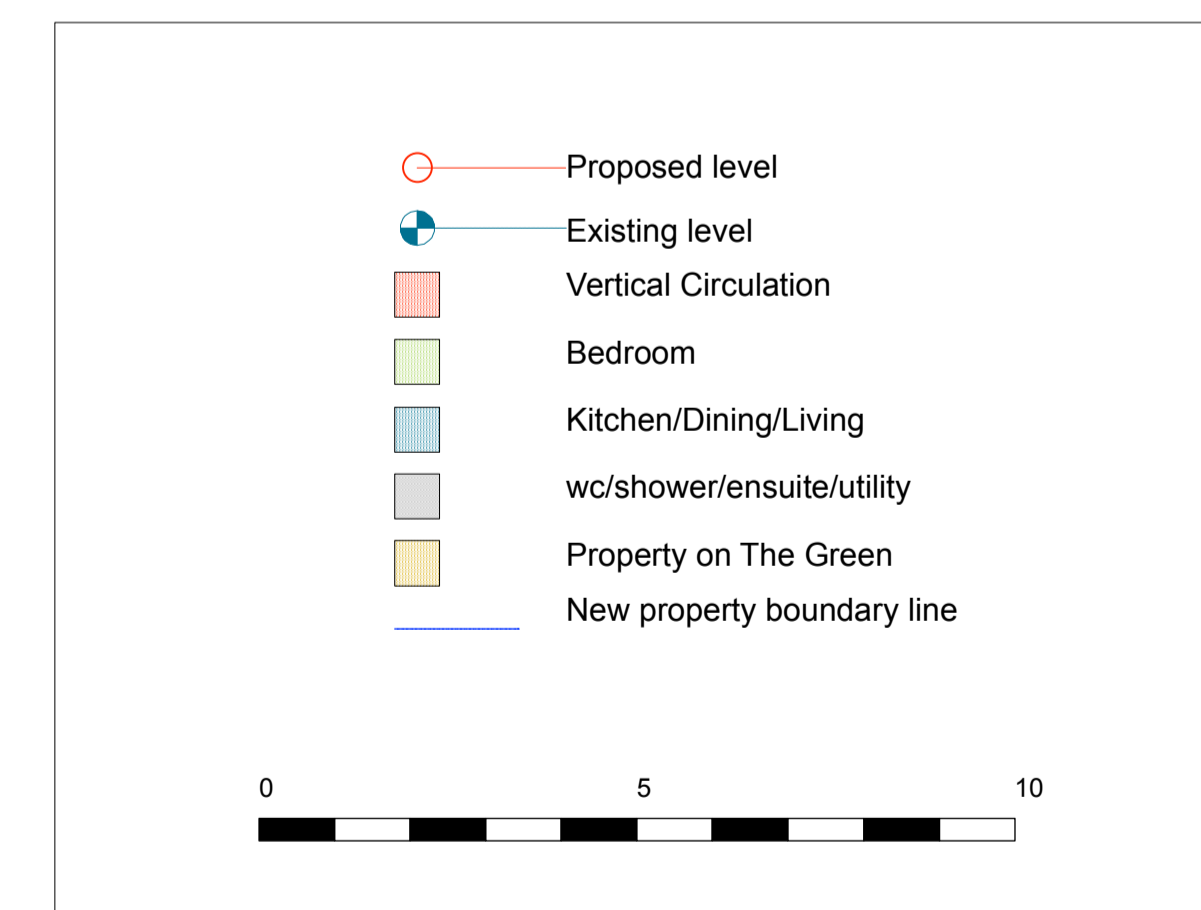

General Notes:
 Work to figured dimensions - do not scale print. All setting-out dimensions to be checked and confirmed on site prior to commencement of work. Any inaccuracies should be brought to the attention of the architect. If in doubt - ask.
 All construction methods, materials, services and installations to be in accordance with all local building regulations and codes of practice at the time of construction. All sub-contractors are ultimately responsible for ensuring compliance with the regulations within their own trade.
 This drawing is copyright to dhbArchitects.

-Contractor must produce shop drawings and have them approved by the relevant consultants, prior to commencement of construction.
 -Levels and heights to be verified with architect drawings prior to commencement of construction.
 -All dimensions are in millimeters.

dhbarchitects

St. Catherine's Hall
 Catherine Street
 Waterford City
 X91 RX99, Ireland
 +353 (0)51 858121
 info@dhbarchitects.ie
 www.dhbarchitects.ie



Project: Cappoquin Housing Pilot Scheme		Stage: Part 8 - Planning	
Client: Waterford City and County Council		Project No.: 21-02-CQH	Date: July 2021
Drawing Title: Proposed South Elevation - The Green		Drawing No.: PL-014	Revision:
Scale: 1:100 @ A1	Drawn by: HB	Approved by: HB	