

KEY PLAN 1:2500:

N

SITE DATA:
 SITE AREA: 154 SQM / 0.038 ACRES / 0.015 Ha
 RPS NUMBER: REG. NO. 22810064 / RPS 506
 VEHICULAR PARKING: 0 - ON STREET PARKING ONLY
 BIKE PARKING SPACES: 0

- KEY:
- EXTENT OF APPLICATION SITE
 - ORIGINAL BUILDING FABRIC
 - NON-ORIGINAL BUILDING FABRIC
 - PROPOSED BUILDING FABRIC TO BE REMOVED
 - PROPOSED SURFACE TO BE REMOVED
 - FLOOR TO BE REMOVED
- + INDICATES LEVEL - FOR ROAD LEVELS, HOUSE LEVELS
 FOR LEVELS IN GENERAL REFER TO ENGINEERS DRAWING
- REFER TO THE ENGINEERS DRAWING FOR DRAINAGE



01 EXISTING SITE LAYOUT
1:200

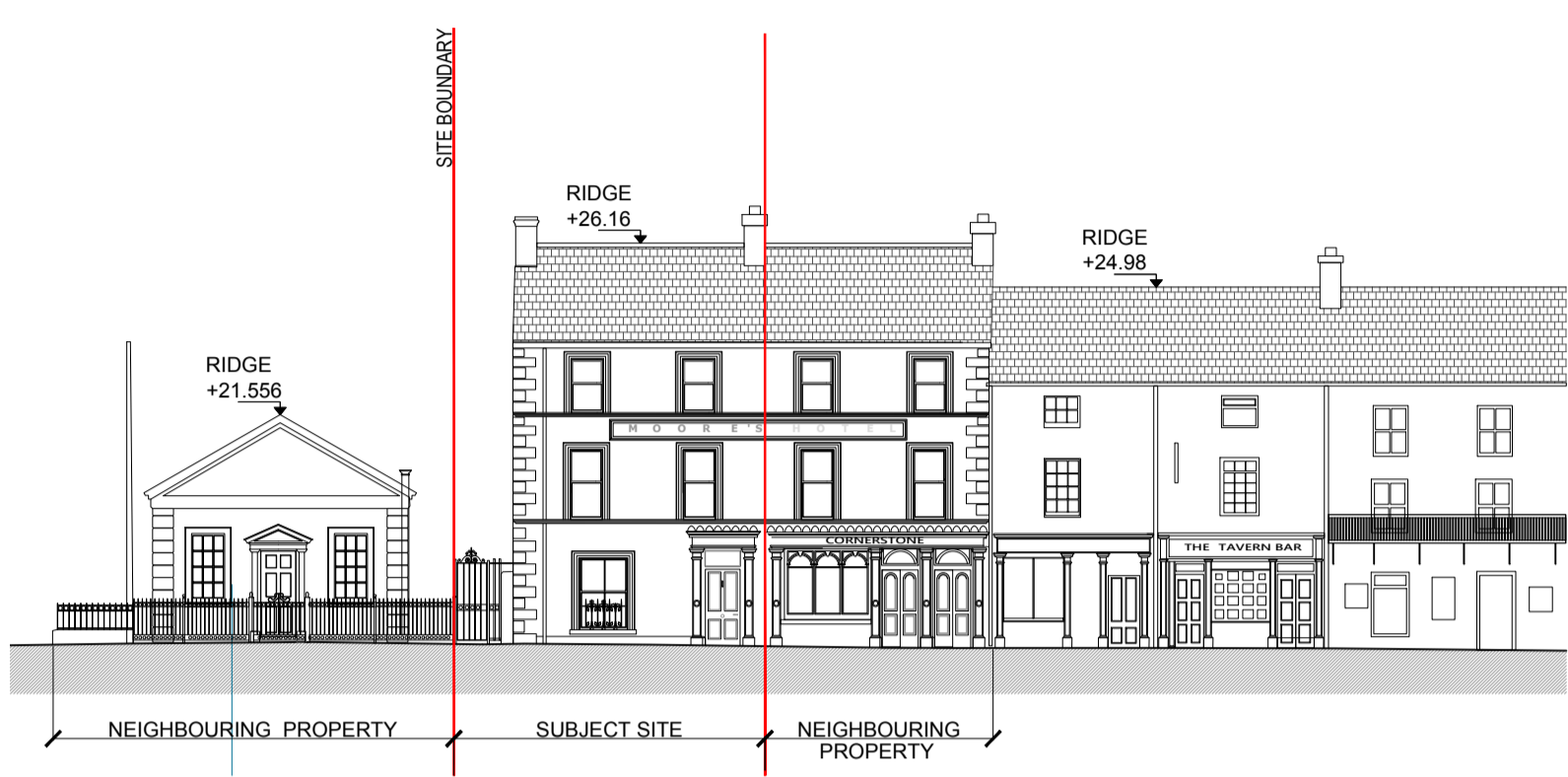

02 EXISTING CONTIGUOUS ELEVATIONS - MAIN STREET
1:200

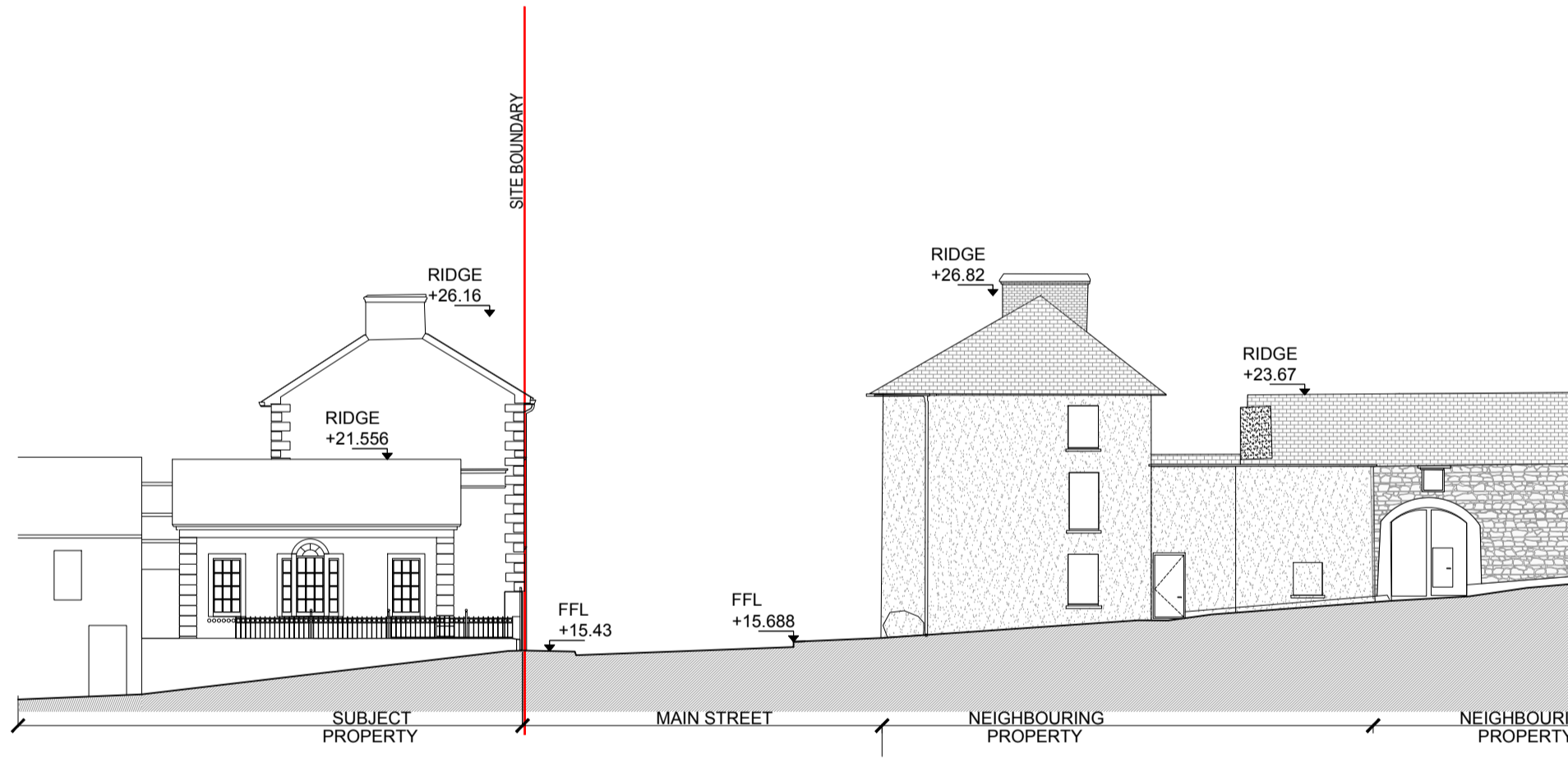

02 EXISTING CONTIGUOUS ELEVATIONS - MAIN STREET
1:200

DO NOT SCALE FROM THIS DRAWING. WORK ONLY FROM FIGURED DIMENSIONS.
 ALL ERRORS AND OMISSIONS TO BE REPORTED TO THE ARCHITECT.
 THIS DRAWING TO BE READ IN CONJUNCTION WITH RELEVANT CONSULTANT'S DRAWINGS.

OS MAP REFERENCE NO: 50190689
 AUGHEY O'FLAHERTY ARCHITECTS OS COPYRIGHT LICENCE NO: AR 0038821

REFERENCE INDEX:
 MAP SERIES | MAP SHEETS
 1:2,500 | 5966-B

GRID: NATIONAL GRID LEVELS: MALIN HEAD



An Ciste um Athghiniúint agus Forbairt Tuaithe
 Rural Regeneration and Development Fund

An Roinn Forbartha Tuaithe agus Pobail
 Department of Rural and Community Development

ISSUED FOR PLANNING	2021.07.14
date	rev

client Waterford City + County Council
 project DEVELOPMENT AT THE PREMISES FORMERLY KNOWN AS MOORE'S HOTEL, MAIN STREET, CAPPOQUIN, CO WATERFORD
 drawing EXISTING SITE PLAN + CONTIGUOUS ELEVATIONS
 scale 1:200 @A1
 cad ref Z:\PROJECTS\2103-Cappoquin\drawings\03 planning\sheets

drawing no 2103 **S 1.1**

aughey o' flaherty architects
 West Lane, Dun Laoghaire, Co. Dublin A96 YC43 tel 01 6729932 e-mail info@aof.ie