

LEGEND

| | |
|--|---|
| | AREA A: MARKET SQUARE |
| | AREA B: PORT NA HABHAINN CAR PARK |
| | AREA C: PORT NA HABHAINN PARK (& OVERSPILL PARKING) |
| | AREA D: ROWING CLUB ACCESS ROAD |

NOTE:
 FUTURE WORKS SHOWN FOR INFORMATION
 PURPOSES ONLY. THIS PART 8 SUBMISSION APPLIES
 TO WORKS OUTLINED AT AREAS A, B, C & D ONLY.

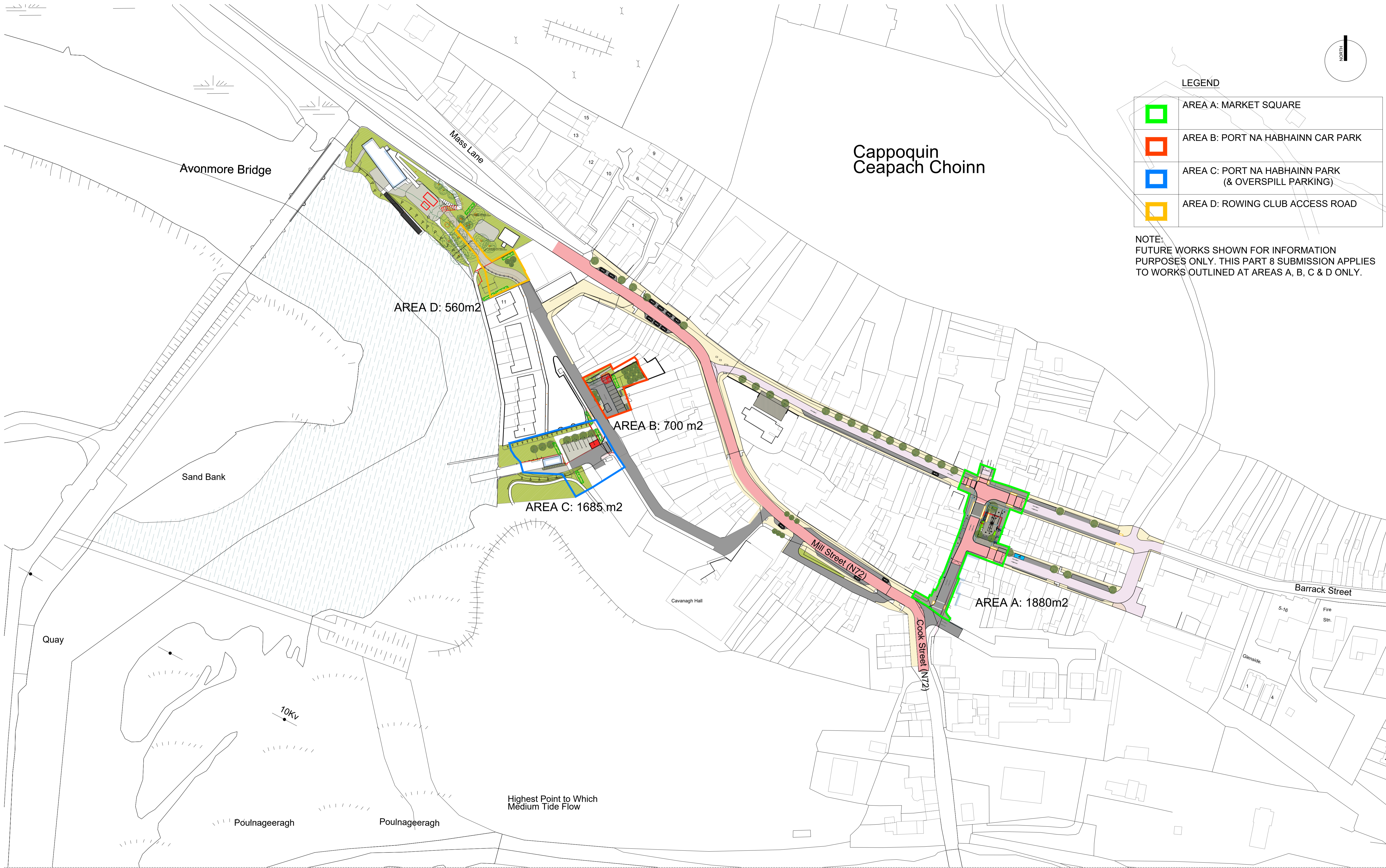

AREA D: 560m²

AREA B: 700 m²

AREA C: 1685 m²

AREA A: 1880m²

Highest Point to Which
Medium Tide Flow

Comhairle Cathrach & Contae Phort Láirge
 Waterford City & County Council

Rialtas na hÉireann
 Government of Ireland
 Tienscadal Éireann
 Project Ireland
 2040
 An Ciste um Athghlúin
 agus Forbairt Tuaithe
 Rural Regeneration and
 Development Fund

General Notes:
 The drawing is copyright to dhubarchitects.
 All dimensions are in meters.

| Revisions: | Date: |
|------------|-------|
| A | |
| B | |
| C | |
| D | |
| E | |
| F | |
| G | |
| H | |
| I | |
| J | |

dhbarchitects

St. Catherine's Hall
 Catherine Street
 Waterford City
 X91 RXP9, Ireland.
 +353 (0)51 858121
 info@dhbarchitects.ie
 www.dhbarchitects.ie



| | |
|--|----------------------------|
| Project: Cappoquin Public Realm | Stage: 2A Planning |
| Client: Waterford City & County Council | Project No.: 21-03-CQPR |
| Drawing Title: Proposed Masterplan/Design Strategy | Project No.: PL-004 01 |
| Scale: 1:1000 | Drawn by: dhb |
| | Approved by: dhb |