

FRONT ELEVATION - UNIT A
SCALE 1-100

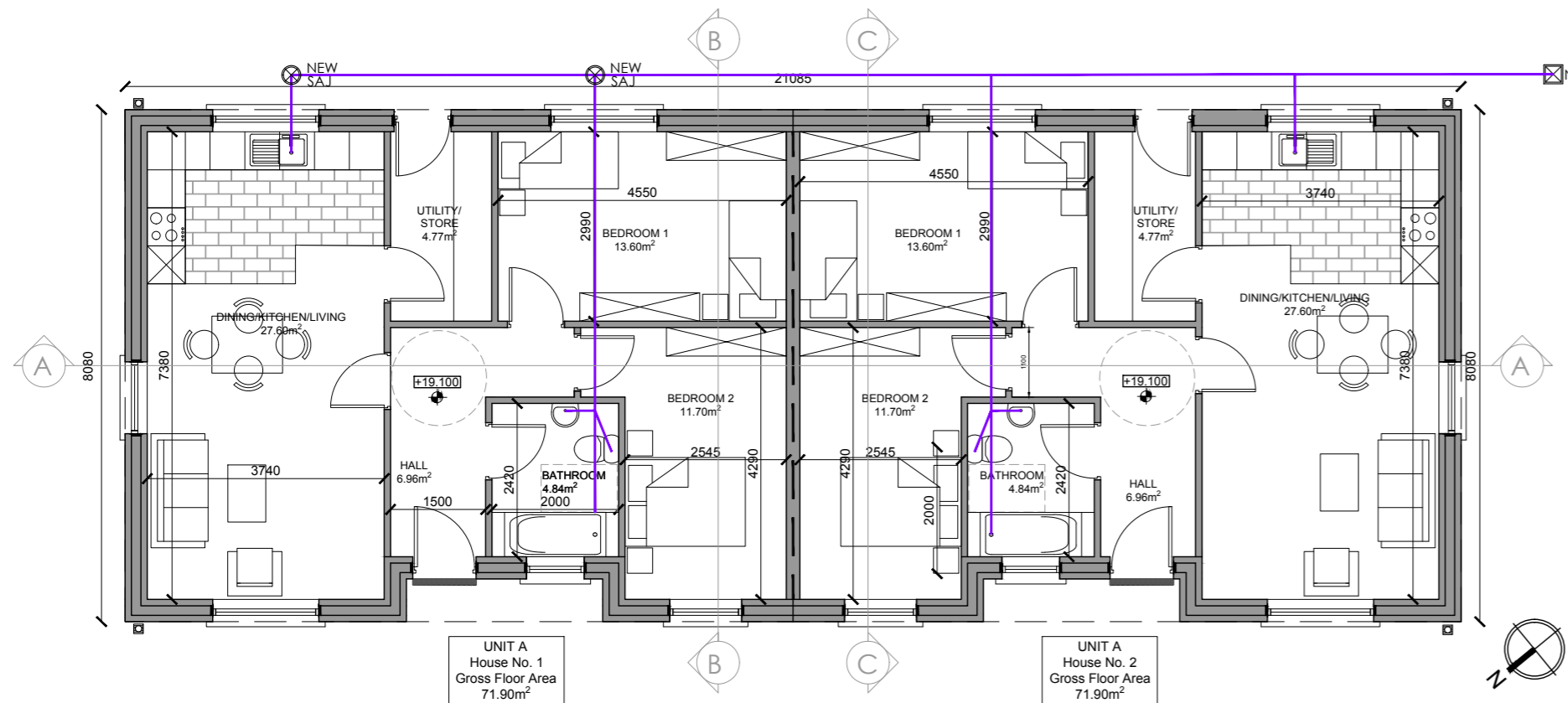

FLOOR PLAN - UNIT A
SCALE 1-100

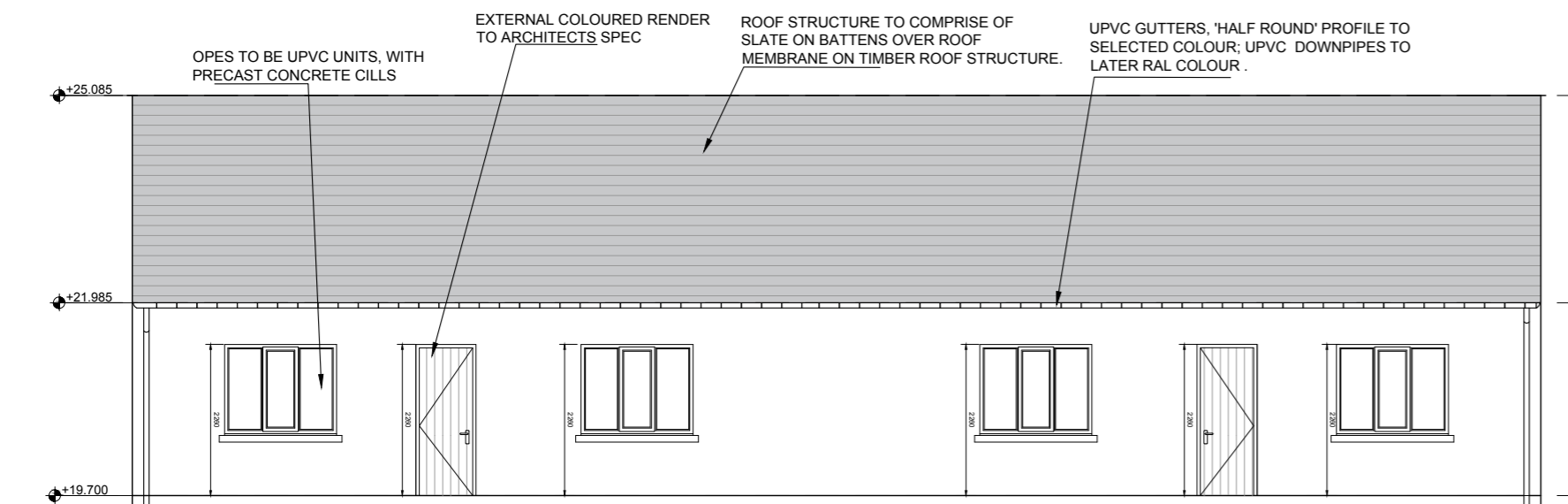

REAR ELEVATION - UNIT A
SCALE 1-100

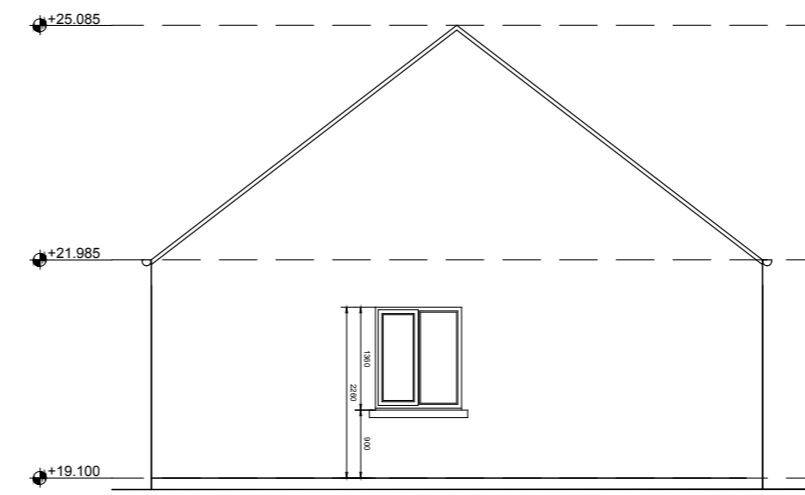
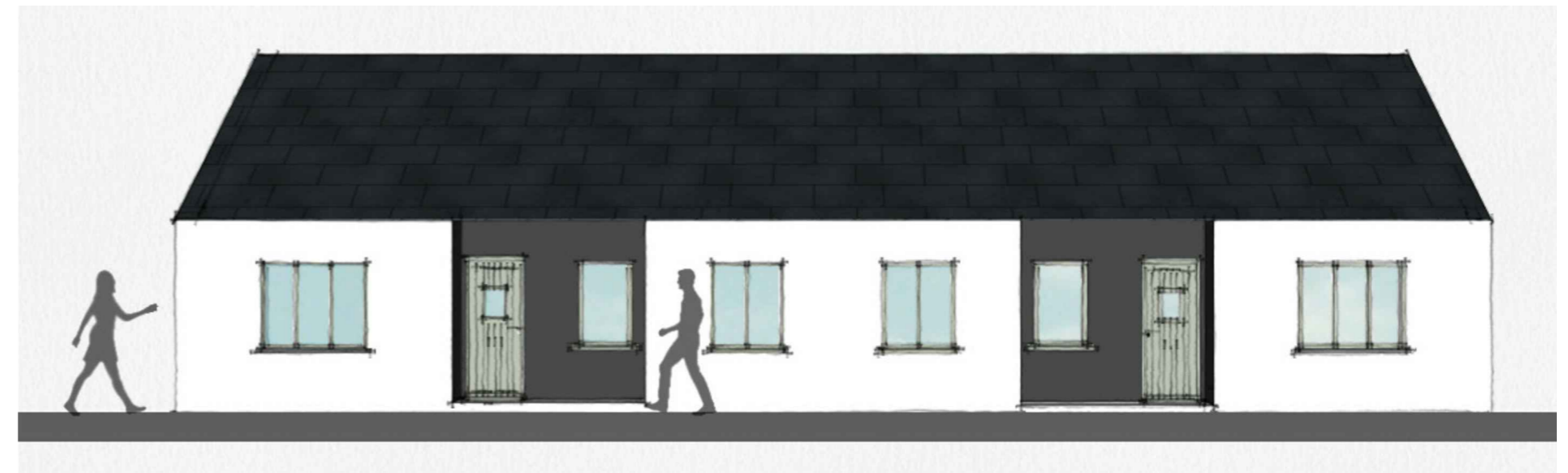

SIDE ELEVATION 2 - UNIT A
SCALE 1-100

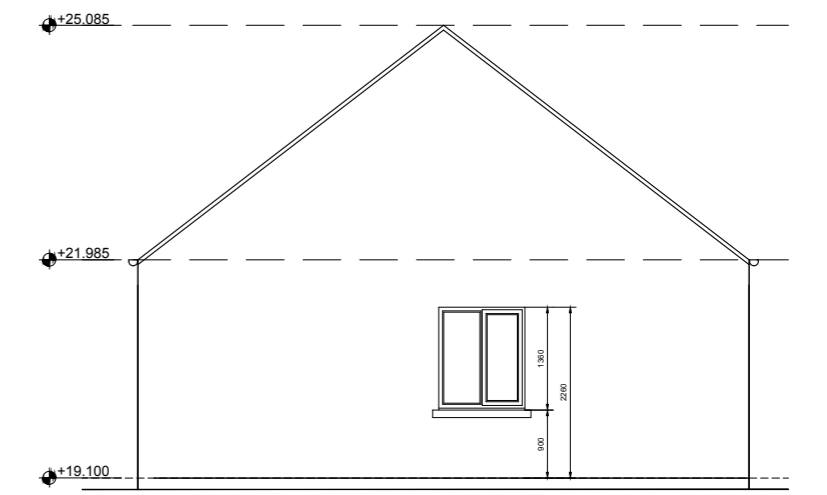

SIDE ELEVATION 1 - UNIT A
SCALE 1-100

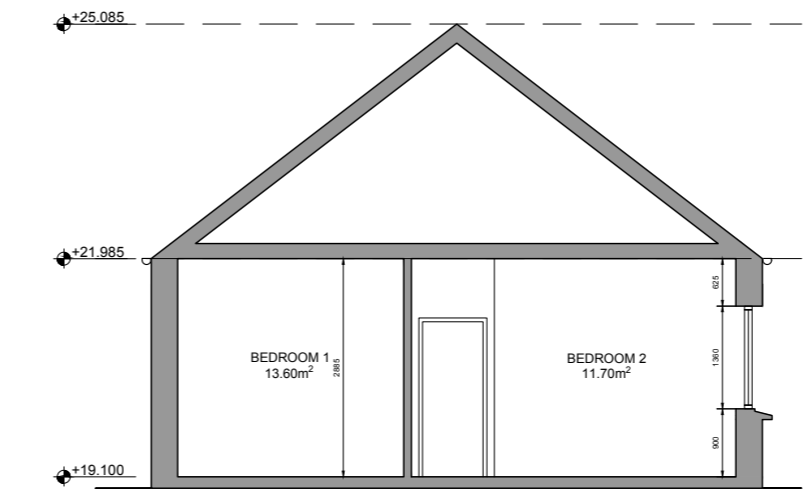

SECTION C-C - UNIT A
SCALE 1-100

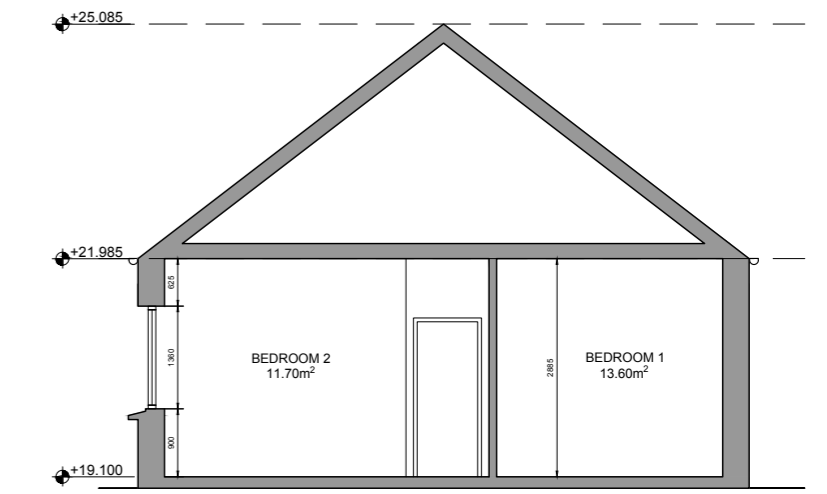

SECTION B-B - UNIT A
SCALE 1-100

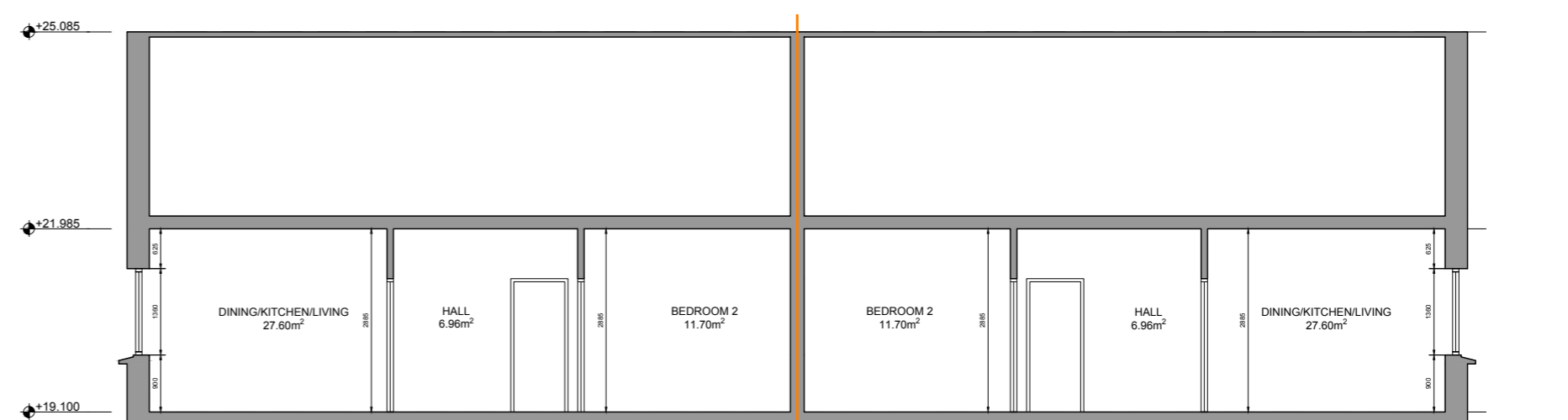

SECTION A-A - UNIT A
SCALE 1-100

- General Notes:
- Copyright of Dermot F. Geoghegan Architects.
 - All dimensions & levels to be checked on site before any work commences.
 - No dimensions to be scaled off drawing.
 - Any discrepancies to be brought to the attention of the Architect.
 - All materials, fittings & finishes to be approved by Architect before any work commences.
 - Installation of all materials in accordance with manufacturer's specifications.
 - All work to comply with relevant IS & BS standards and TGD current issue.
 - All electrical work in compliance with ESB standards & specs.

STAGE: PLANNING

DRAWINGS ARE FOR PLANNING PURPOSES ONLY.
DRAWINGS NOT TO BE USED FOR CONSTRUCTION.

Revision	Revision details	Issued by	Date
-	ISSUED FOR PLANNING	EK	10/06/21
A			
B			
C			
D			
E			
F			
G			
H			
J			
K			
L			
M			
N			

DERMOT F GEOGHEGAN ARCHITECTS LTD
ARCHITECTS · DESIGNERS · PLANNING CONSULTANTS
CASTLE HOUSE
18 CASTLE STREET
CARLOW
CO. CARLOW
Project: GROUP HOUSING @ GREEN RD., BALLYBEG, WATERFORD
Client: WATERFORD COUNTY COUNCIL
Drawing: PROPOSED GENERAL ARRANGEMENTS - UNIT A (2 BED)
Scale: 1:100@A2 Date: JUNE 2021 Drawn by: EK Checked by: DFG

DERMOT F GEOGHEGAN ARCHITECTS
ARCHITECTS DESIGNERS PLANNING CONSULTANTS
P - 19 - 125 - 05

