

DO NOT SCALE FROM THIS DRAWING. USE DIMENSIONS IN ALL CASES.  
 VERIFY DIMENSIONS ON SITE AND REPORT ANY DISCREPANCIES TO THE ARCHITECT'S REPRESENTATIVE.  
 THIS DRAWING IS TO BE READ IN CONJUNCTION WITH THE ARCHITECT'S SPECIFICATION.  
 © THIS DRAWING IS COPYRIGHTED AND SHALL NOT BE REPRODUCED WITH THE ARCHITECT'S PERMISSION.

NOTES

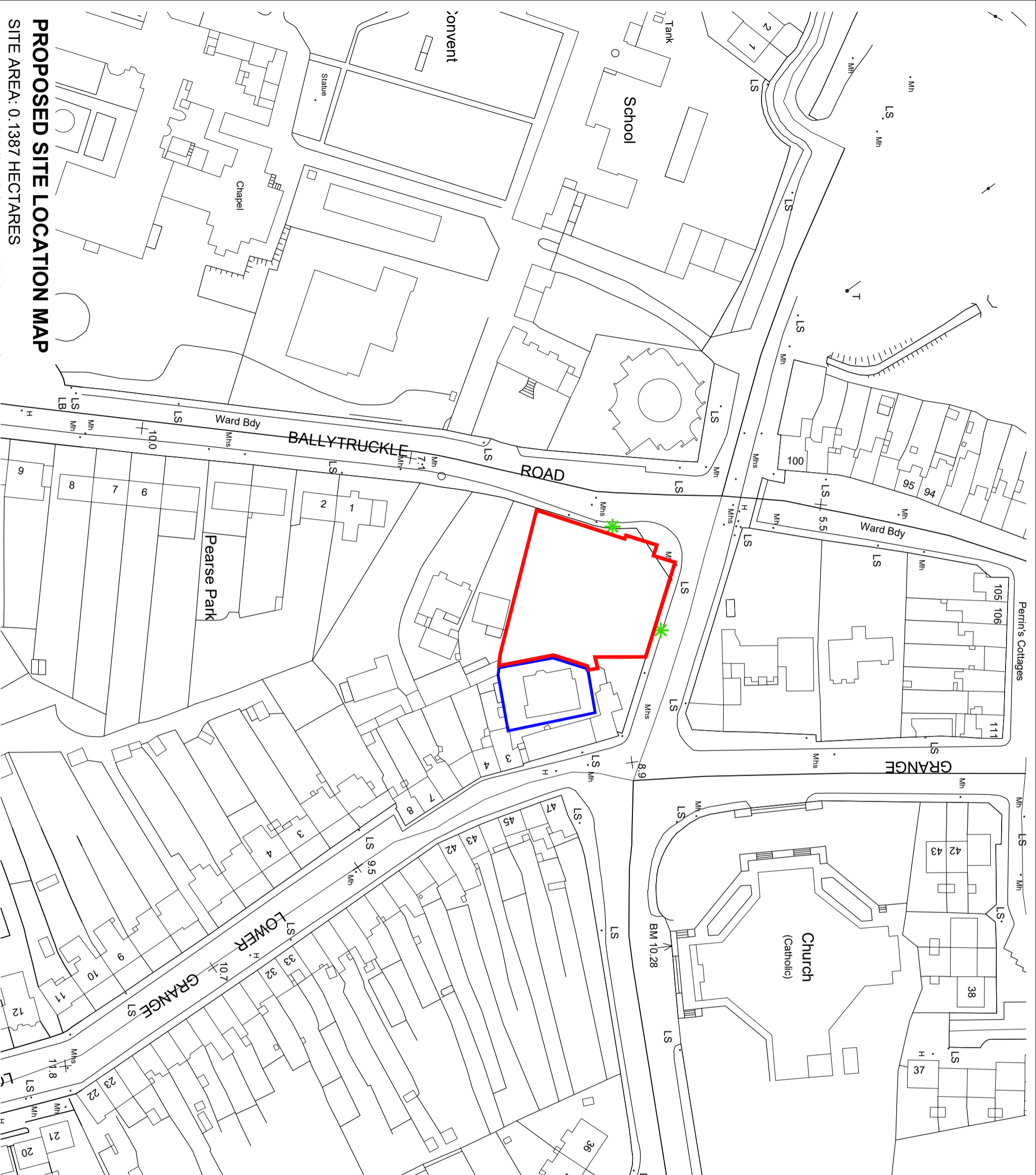

LOCATION OF SITE NOTICE

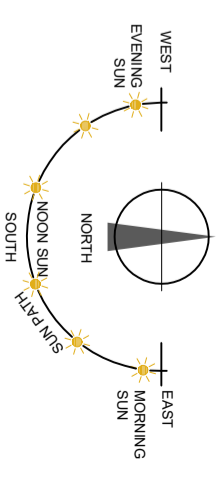

Ordnance Survey/Ireland Licence  
 No. AR0005420 © Government of Ireland  
 Map Ref. No. 5702-06

REV	DATE	DRAWN	NOTES

**CJFA** ARCHITECTS  
**C.J. Falconer**  
 + Associates  
 ARCHITECTS

St. Patrick's House, Newtown, Waterford, Ireland. X91-RR76  
 t: +353 (0)51 878888 f: +353 (0)51 878794 e: mail@cjfa.ie w: www.cjfa.ie

JOB NUMBER: 2019026 DWG. SERIES: Part 8 Submission STATUS CODE: S1

CLIENT: Waterford City & County Council  
 JOB: Social Housing Development at Mount Esker, Inner Ring Road, Co. Waterford.

DRAWING: SITE LOCATION MAP

DATE: 17.02.2020 SCALE: A3 - 1:1000  
 DRAWN: DAVID DEVINE CHECKED: GARY FALCONER

PROJECT: BTR CJFA 00 ZZ DR A 0100  
 ORIGINAL TOR: ZONE: LEVEL: TYPE: DISC: NUMBER: REVISION:

**PROPOSED SITE LOCATION MAP**  
 SITE AREA: 0.1387 HECTARES