

OFFICE AND STORAGE
FLOOR AREA 200.84m²
FIRST FLOOR PLAN

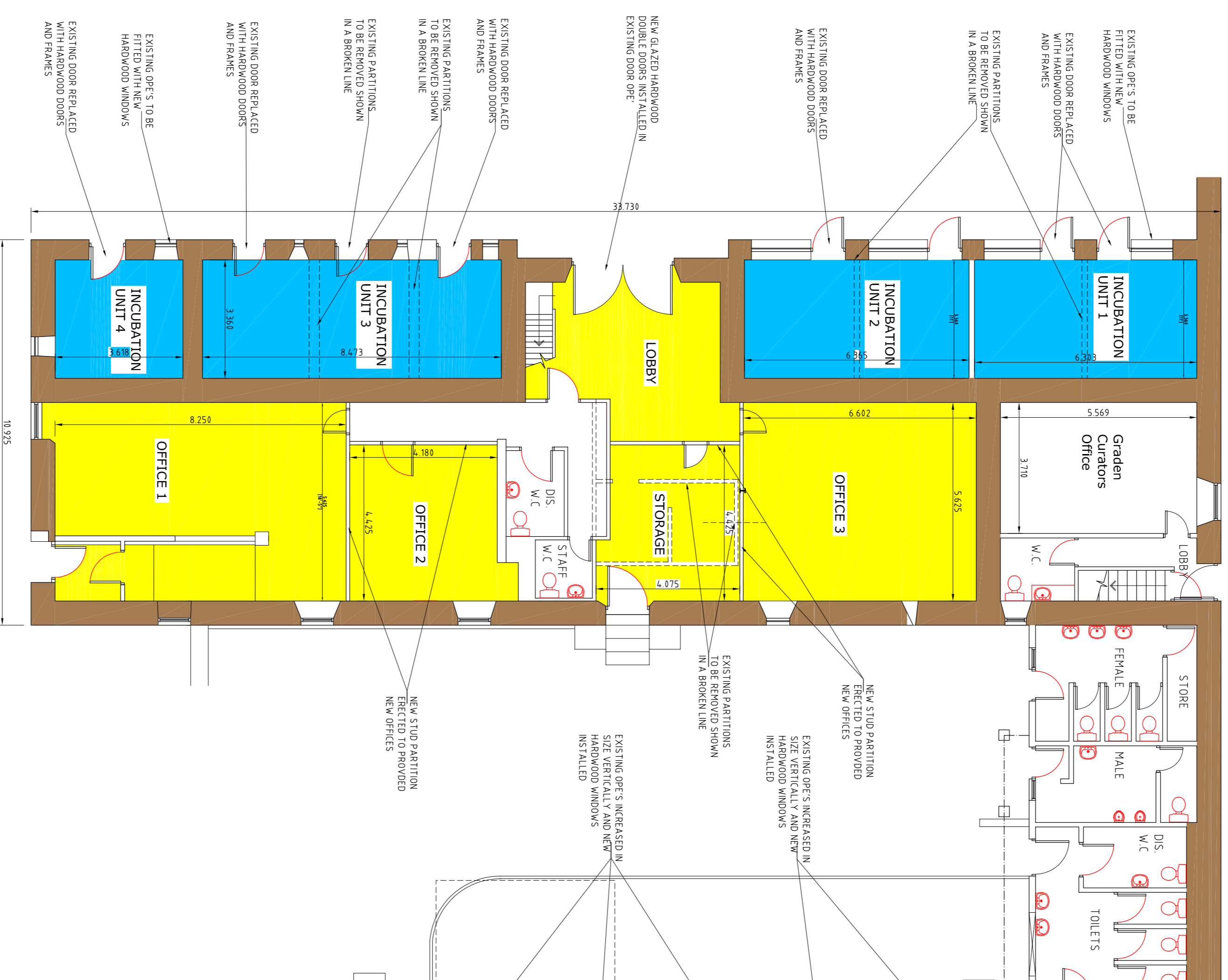

INCUBATION UNITS AND OFFICES
FLOOR AREA 312.91m²
GROUND FLOOR PLAN

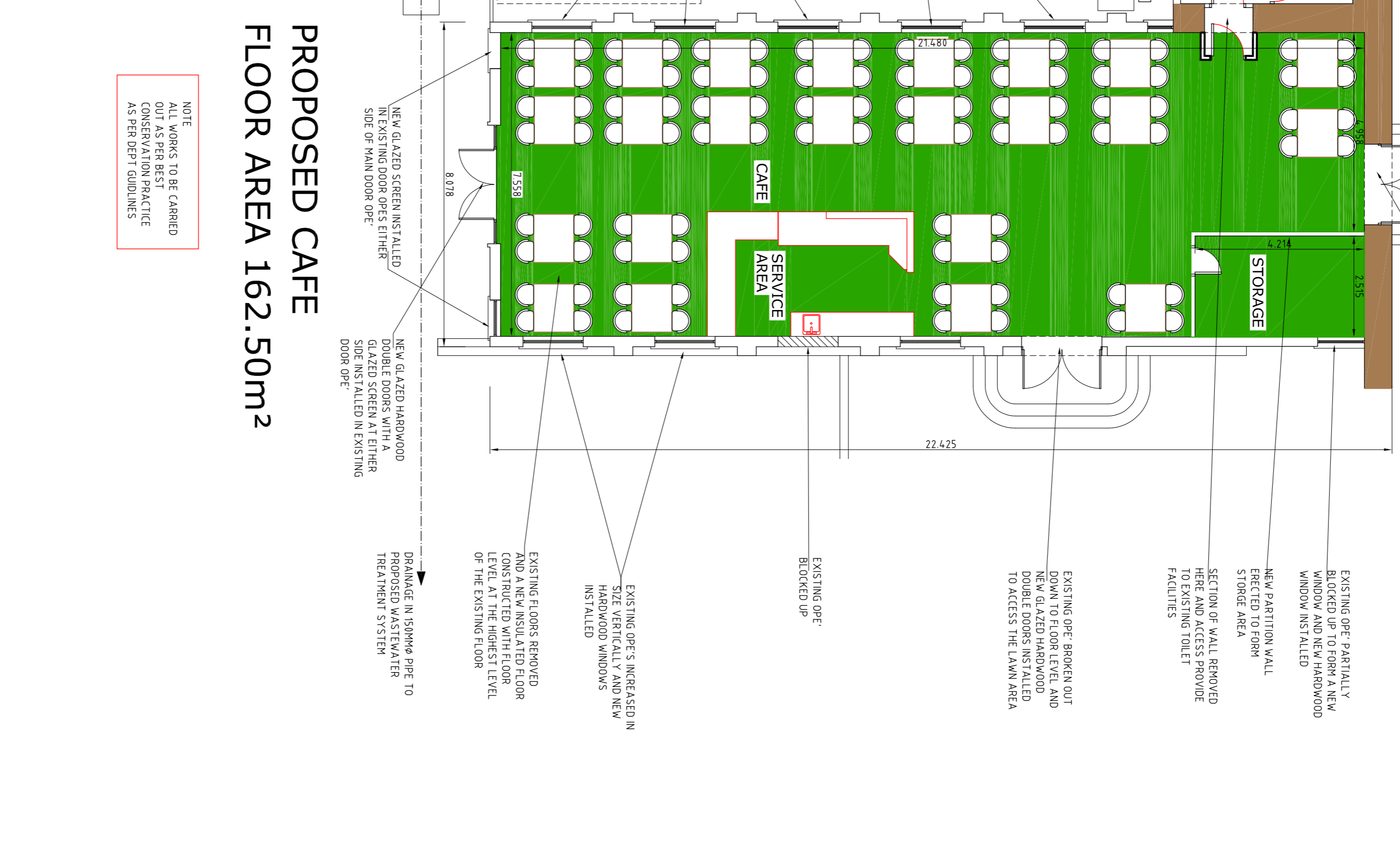

PROPOSED CAFE
FLOOR AREA 162.50m²

NOTE
ALL WORKS TO BE CARRIED
OUT IN ACCORDANCE WITH
SCHEDULE 8 PART 10
AS PER DEPT GUIDELINES

DRAWINGS PREPARED FOR PART 8 APPLICATION

Michael Whelan Architectural Technician
Kilcavanee, Kilmacthomas,
Co. Waterford.
Tel. 051-294555

CLIENT: MOUNT CONCREVE TRUST
PROJECT: PROPOSED DEVELOPMENT AT
MOUNT CONCREVE, KILLOTTERAN, CO. WATERFORD

DRAWN BY: M WHELAN
CHECKED BY: M WHELAN
DRAWING NO.: WCT-06-19

SCALE: 1:100
DATE: 11-06-2019
SHEET: NO.5