

Section 38 - Road Traffic Act, 1994

Note:
The proposed layout is subject to change further to a Detailed Design process.

LEGEND:

- Existing footpath
- New footpath
- New kerbline
- New build-out
- Tactile paving

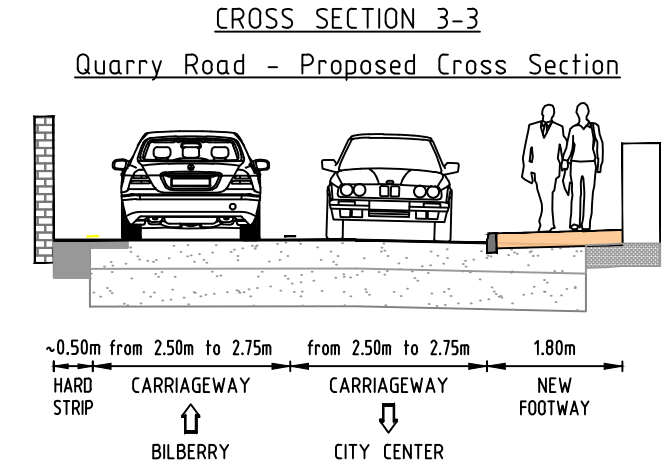
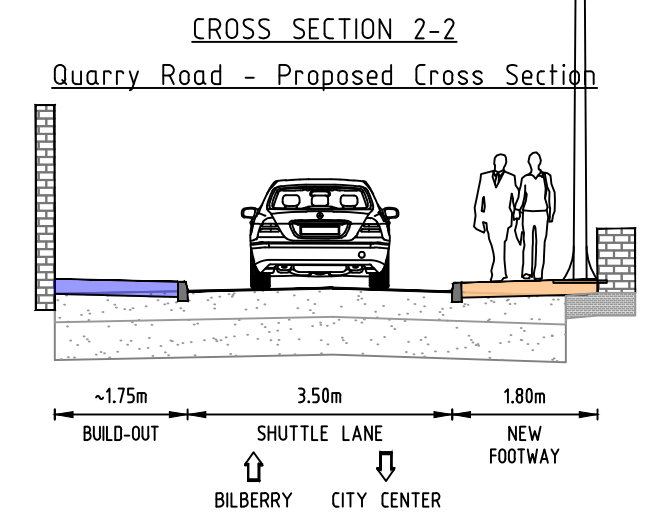
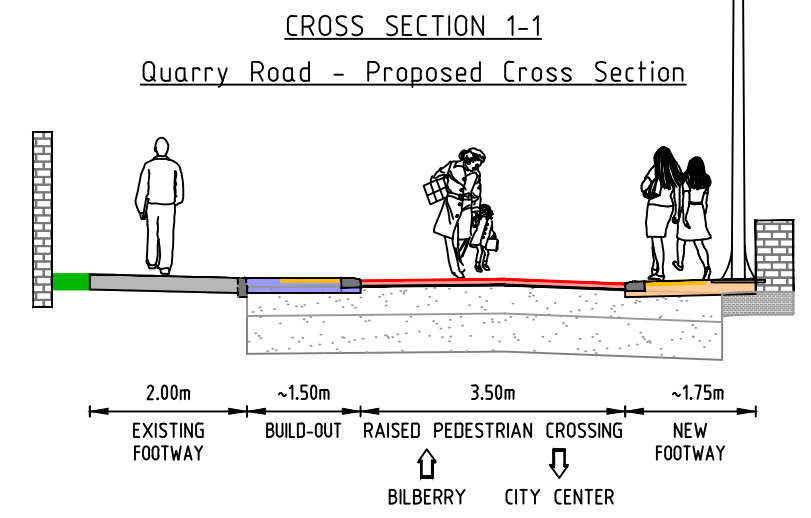
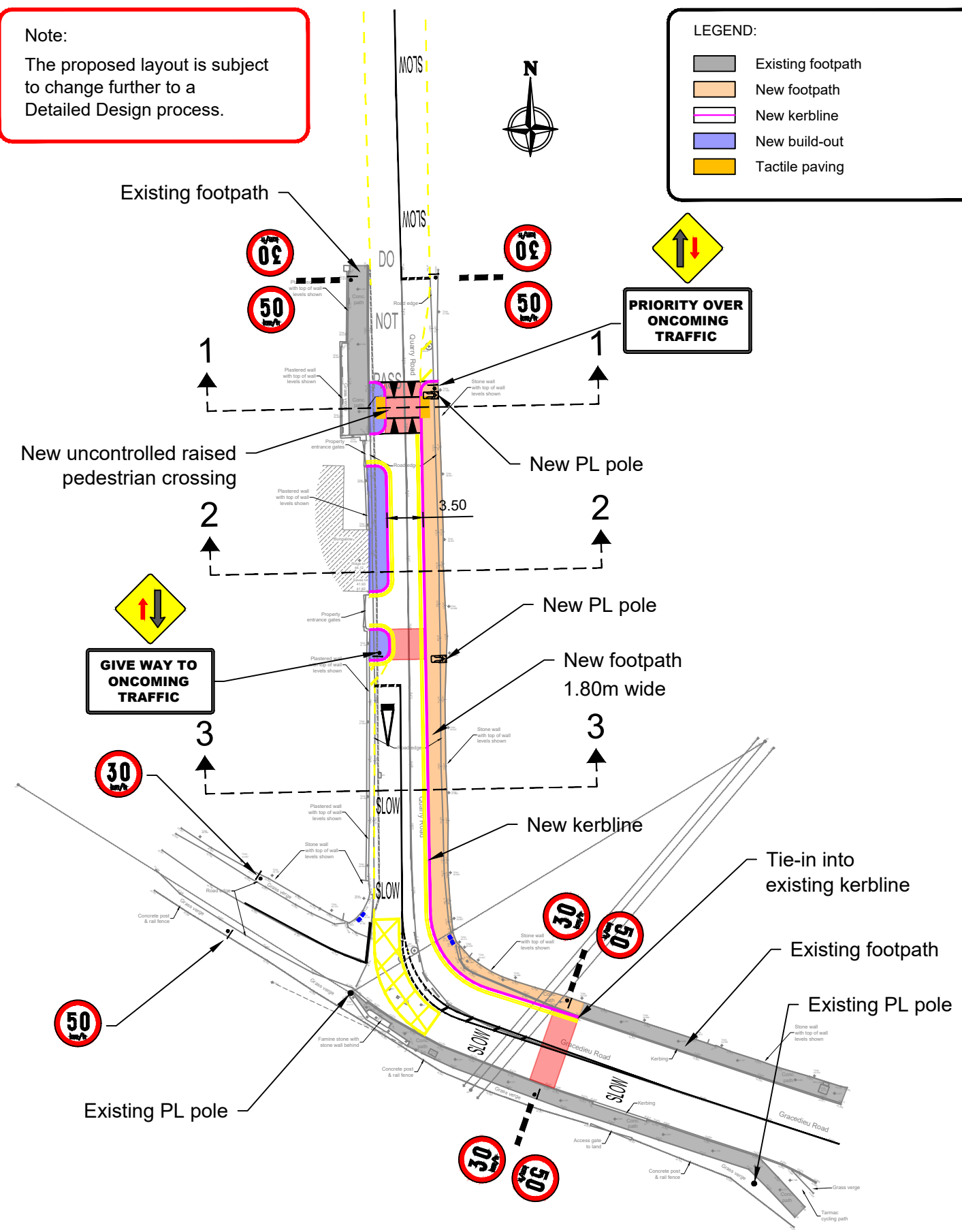

Unauthorised reproduction infringes Ordnance Survey Ireland and Government of Ireland copyright.

Revision	Date	Description	Drawn by	Checked by	Approved by
R1	13/02/2020	Initial drawing ready for internal review	BE	GH	FG
R2	12/03/2020	Drawing ready for Section 38	BE	GH	FG

Client:	Design:	Approved by:	Project Title:	Til Project No.:
		F. Galvin (FG)	L15011 Quarry Road - New Pedestrian Facility	-
		Checked by:	MRG Project No.:	
		G. Hynes (GH)	-	
		Drawn by:	Drawing Title:	Project Folder No.:
		B. Erak (BE)	Proposed Layout	-
		Scale:	Sheet 1 of 1	Rev.:
		1:500 (@A3)		R2
		Tel: 0761 102020	Drawing Number: DWG-01	
		E-mail: contact@waterfordcouncil.ie		
		Rev. Date:		
		12/03/2020		